Strike Mob's Killing of Mother Jails Seven

WEATHER
Increasing cloudiness followed by showers late tonight or Tuesday; cooler Tuesday; lowest temperature tonight about 60 degrees. (Details on Page Four.)

Pittsburgh Sun-Telegraph

ESTAB. 1927—VOL. 5—NO. 46 MONDAY, SEPTEMBER 16, 1929 THREE CENTS

WALL ST. CLOSE

25,000 LOSE VOTING RIGHT; COURT FINDS LISTS FAKED

Today

Another Yak Slipping.
Wise Frenchmen.
Crying Does No Good.
Shooting Into a Truckload.

—By ARTHUR BRISBANE—

NICHOLAS ROERICH, in "Altai Himalaya," describing a powerful yak slipping on a high glacier toward the precipice, says "at the very edge of the precipice, the yak, straining himself, clutched down with his short, strong feet."

The yak was saved.

MAY Uncle Sam be as fortunate on the diplomatic glacier of Geneva. At this moment he is slipping rapidly toward the World Court precipice and at any moment he may go over the edge. Clever British statesmen, assisted by able American lawyers representing international banking, are pushing him along.

"AT ANY time you may withdraw from the court without imputation of unfriendliness," says the League to Uncle Sam.

That is what card sharps on trains or steamships say inviting you into a game.

FRANCE and Italy, Latin nations, dislike the close cooperation of the so-called Nordic nations, Britain and America. While MacDonald is in America talking over naval agreements and freedom of the seas, Italy and France will have a separate naval conference.

BRITAIN asks France to abandon submarines. The wise French, free of Anglo maniac obsession that afflicts some of our officials reply:

"No, we need submarines. With a small fleet under water, we can, in case of need, take care of all your ships afloat. So we keep the submarines."

FRANCE, like America, is self-supporting, or if anything is lacking, France can get it from adjoining neighbors independent of shipping.

Britain is not self-supporting, and would starve without surface fleets to feed her. Perhaps that is why Britain is building gigantic Zeppelins. They could bring food through the air.

FRANCE has not forgotten that the Nelson monument was built to commemorate French defeat at sea, and means not to let it happen again.

Submarines and airplanes will easily attend to that.

An American government, run for the United States, and not to please the British, or British-American bankers, will see that this nation is protected, as France means to be protected.

The French government is run for France, exclusively.

SENATOR WALSH, of Montana, important among Democratic presidential possibilities, rather remote possibilities just now, gives an imitation of one crying in the wilderness. He is alarmed by "the menace of the Morgan power deal in New York," expected to control 80 per cent of the state's power.

CRYING will do no good. We live in the age of mergers, and government by corporations—benevolent corporations, on the whole, if you let them have what they want.

MERGERS will grow bigger and bigger. All power will be under various names and one control eventually. And that includes money power, as well as hydraulic and other physical power. Great banks are merging, as rapidly as power companies.

IT IS THE movement of the age, industrial feudalism replacing military feudalism, as predicted by Charles Fourier 125 years ago. Dollars that keep themselves and earn interest replace soldiers that had to be fed and clothed.

THE only alternative is government management, and the government agrees that it is not honest or capable enough for that. However, everything remains in the country, and the people can always use their judgment, if they happen to have any.

RUSSIA'S effort to plant Communism in China is no more of a failure than a Northern effort to plant Communism, or even powerful labor unionism, in the South.

The South thinks it wants more Northern capital, more factories, more employment, and objects to anything that would discourage Northern capital.

A TRUCKLOAD of all age Communists, driving to a meeting of protest in Gastonia, N. C., were stopped by armed men in automobiles, and ordered to turn back.

They obeyed, the automobiles and armed men following them. The truck ran into an automobile unintentionally. The collision annoyed the law and order men, and a volley was fired into the truck.

TWENTY men and women on it scattered in all directions, leaving one of their number dead on the road.

The dead one was Mrs. Ella May Wiggins, mother of four young children.

You may say that a mother of four children should not go riding with a truckload of Communists.

She might say that she should have been warned that her life was in danger.

THE incident has created "a painful impression." But the fact appears plain that North Carolina will not tolerate Communism, or anything that North Carolina calls Communism.

(Copyright, 1929, King Features Syn., Inc.)

MOB KILLING OF MOTHER JAILS 7

Funeral to Be Held Today As Number Held in Strike Violence Increases to 52

By HENRY LESESNE.
International News Service.

CHARLOTTE, N. C., Sept. 16.—Sporadic flares of bloodshed, Lynch law and terrorism over America's newest communistic-capitalistic battleground today clogged the judicial machinery of two counties.

Detention of seven men in the mob murder of Mrs. Ellie Wiggins, a young mother of five, in Gastonia, brought the number of defendants in cases growing out of the recent Gastonia textile strike to 52.

Late yesterday the seven were held over on $1,000 bond for grand jury action as a result of a coroner's probe. The woman was shot by a mob which chased 123 workers from a Communist mass meeting that 100 deputized vigilantes nipped in the bud.

The coroner's probe has been continued until Saturday. Solicitor John M. Carpenter, who is aiding in the inquiry, promised that many others would be drawn into the net of circumstance before the investigation ends.

At Bessemer City, 30 miles from here, funeral services will be held for Mrs. Wiggins today. The International Labor Defense, which is defending all the self-styled class-war prisoners, will sponsor the ceremony.

The state nolle prossed charges against eight Communists held on a charge of attempting to smuggle arms and ammunition into Gastonia.

PIRATES BEAT PHILS, 3-2

By CHARLES J. DOLYE.

FORBES FIELD, Sept. 16.—The Pittsburgh Pirates defeated the Philadelphia Quakers in the first game of a double-header here this afternoon before a small crowd of 1,500.

The bargain bill marked the opening of the final series of the season between the two clubs. The engagement will be finished tomorrow afternoon with a single game.

Jess Petty started on the mound for the Pirates and Lester Sweetland for the Phillies.

The game in detail:

FIRST INNING

PHILADELPHIA — Thompson fouled out to Sheely. Friberg flied to Comorosky. O'Doul singled on the infield. Klein doubled to left, O'Doul taking third. Whitney singled to center, scoring O'Doul and Klein. Whitney went out stealing.

(Continued on Next Page, Col. Eight.)

BOX SCORE ON PAGE 2

STATE DEMANDS HIS LIFE

Photo by International Newsreel

EARLE FRANCIS PEACOX LEAVING JAIL UNDER GUARD

Peacox, youthful husband charged with slaying and burning his pretty young wife after less than a year of married life, leaving the jail at White Plains, N. Y., under guard. Today he goes to trial with the state to demand his life.

POWERS DELAY NAVAL PARLEY

By GEORGE R. HOLMES
International News Service.

WASHINGTON, Sept. 16.—The five-power naval conference proposed to be held in London in December, probably will not be called until January, it developed today.

Some of the powers have indicated that the December date is too early, and that more time will be required for preparation of their plans. Secretary of State Stimson said, however, that the change in dates did not indicate any hitch. The January date, he indicated, is simply more convenient for some of the countries concerned.

A conference such as President

(Continued on Next Page, Col. Five.)

Harry F. Guggenheim Ambassador to Cuba

WASHINGTON, Sept. 16.—(AP.)—Harry F. Guggenheim has been named by President Hoover as ambassador to Cuba in place of Noble Branch Judah, of Chicago, who recently resigned. The appointment was confirmed at the White House today.

MRS. DOROTHY PEACOX

Dorothy, the young wife, with whose murder Peacox is charged.

PLUNGE HALTS GIRL'S ESCAPE

Lillian Richie, 18, of Poland Mines, an inmate of the New Future Home for Girls, 418 Sherman avenue, had a narrow escape from serious injury at 1 a. m. today when a rope, made from sheets, broke as she was attempting to escape, according to police. She fell two stories to the street.

Her fall was broken by an awning. She was found in the street by a policeman who took her to Allegheny General Hospital, where it was said her ankle was sprained. After treatment she was returned to the home.

Ford 'School Boy' Again; Revisits Old Classroom

DETROIT, Sept. 16.—(AP.)—Henry Ford went back to school today and sat in the seat where more than half a century ago he learned his first lessons. Beside him was Dr. Edsel A. Ruddiman, who shared the seat with Ford as a boy.

It was in the old Scotch settlement school, built in 1861, which Ford has moved to the historical village he is building at Dearborn and which he has made part of the Dearborn school system.

Ford, with Mrs. Ford, Edsel Ford and two of the latter's children, came to see the school reopened for a group of 32 selected pupils who will receive instruction in the first, second, third and fourth grades. Among the pupils are Catherine and Carroll Bryant, nieces of Mrs. Henry Ford.

The school originally was located a mile and a half from the farm of Henry Ford's father.

After being all but rushed off their feet by the 32 youngsters who desired to shake hands with them, Mr. and Mrs. Henry Ford, with Edsel and others, from the Ford offices, watched the school work get under way and then departed.

Kerosene lamps, a large wood-burning stove and benches similar to those used when the school was first built, have been provided, but otherwise the school and its lessons will be in harmony with the present school system.

GIRLS ACCUSE 'MODERN FAGIN' IN THEFTS

Five Declare Bluff Street Car Pass Forgery Suspect Head of Shoplifting Gang

With the testimony of three girls and two women branding him a modern Fagin, Joseph Waas, 58, of 1003 Bluff street, was held for further investigation by Magistrate A. D. Brandon, in Morals Court today.

Waas was arrested Friday in connection with the raid on the headquarters of an alleged street car pass counterfeiting ring. His five accusers also were held by the magistrate.

Elizabeth Ficciani, 16, her sister, Josephine, 18, both living at 2024 Fifth avenue; Elizabeth Wiese, 30, of 1003 Bluff street; Anna Kubecka, 16, of 2024 Fifth avenue, and Esther Fimicam, 26, of 3604 Bates street, together with Bernard Fimicam, 3610 Perrysville avenue, husband of the Fimicam woman, testified against Waas.

TELL OF THEFTS

The girls charged that Waas taught them to steal and accompanied them to Lerner's store, Fifth avenue and Market, where they took merchandise which they turned over to Waas. They were protected and abetted, they testified, by the Fimicam woman, who was a saleswoman in the store. A moral charge was preferred against Waas by the Kubecka girl.

The girls said that they were paid for their thefts with clothing stolen by them. The Fimicam woman, it was testified, was paid in money and jewelry.

HELD ON CHECK CHARGE

At a prior hearing today before Magistrate Thomas D. Jones in Central police court, Haas was held on nine charges of forgery growing out of the passing of nine checks on as many downtown stores. The checks ranged in value from $10 to $65.

Francis Donahue, 30, of 1719 Sterritt street, Pittsburgh Railway conductor and Elmer Mutchler, 29, 1003 Bluff street, were given a hearing with Haas.

'TORCH KILLING' TRIAL OPENS

By JAMES L. KILGALLEN
International News Service.

COURT HOUSE, White Plains, N. Y., Sept. 16.—(INS.)—One juror was accepted today at the trial of Earle Frances Peacox for the murder last April of his pretty young wife, Dorothy Hainzelman Peacox, after a forenoon spent in examination of talesmen.

The juror accepted was Edward C. Rossmassler, a silk manufacturer, married and the father of four children.

Twelve talesmen were questioned during the forenoon. Eleven of them were excused, chiefly because they had formed a fixed opinion as to the guilt or innocence of the defendant.

MOTHER PRESENT

Peacox, his stubby mustache shaved off, sat in the prisoners' dock advising his attorney in the examination of the jurors.

He was immaculately attired in black and his dark hair was neatly slicked back. His mother, Mrs. Catherine Peacox, now and then

(Continued on Next Page, Col. Seven.)

In the Sun-Telegraph Today

Walter Winchell	Page 6
Movies, Theaters	Page 6
Anagrambles	Page 10
Radio Programs	Pages 10, 11
Magazine	Page 12
Paris Fashions	Page 14
Society	Page 14
Easy	Page 20
Little Caesar	Page 20
Sports,	Pages 21, 22, 23, 24
Finance	Pages 24, 25, 26, 27, 28

Quiet Wedding

Photo by Pittsburgh Sun-Telegraph

FRANCES MAE SNYDER

Miss Snyder, Oakland girl whose engagement to Lloyd Waner, Pirate star, was announced last spring. They will be married quietly in the Swissvale home of a relative of Miss Snyder's tomorrow.

THREE ACCUSED IN VOTE FRAUD

Three men were held for the grand jury and a city policeman was held over, in an alleged registration fraud conspiracy, in Center Avenue Police Court today.

The four were arrested Saturday night, after Sam Ceraulo, docketed as living at 1126 North Euclid avenue, but said by Police Inspector James N. Hoey to reside in Altoona, Pa., is alleged to have attempted twice to register in the Third Ward on a spurious tax receipt.

Ceraulo was held for court in $1,000 bail by Magistrate Leo Rothenberg, along with Edward Garvey, of 1201 Buena Vista street and Robert Colell, of 1126 North Euclid avenue, charged with conspiracy. Patrolman James Swide, of 1228 Wylie avenue, reporting at No. 8 Police Station, was held over.

Inspector Hoey testified that Garvey had informed him that notwithstanding that he lived on the North Side, he had registered in the Second district of the Second ward, 1635 Penn avenue.

The four defendants were supporters of John J. Verona, seeking renomination, as alderman of the Third ward, according to Hoey.

King and Mussolini View Vets' Parade

ROME, Sept. 16.—(AP.)—King Victor Emmanuel and Premier Benito Mussolini today reviewed a parade of 40,000 Italian war veterans gathered in Rome for a convention.

The King arrived this morning from a stay at San Rossore and occupied a special stand in front of the Quirinal palace, flanked by members of the cabinet, dignitaries of his military staff and members of the royal household.

KLINE FORCES APPEAL DECISION NULLIFYING TAX RECEIPTS

BULLETIN.

Ballot boxes of 15 wards were ordered impounded and delivered to the sheriff immediately after the primary vote has been counted, by an order issued in Common Pleas Court today. It has been the custom to leave the boxes in the nearest alderman's office.

On petition of Charles B. Prichard and Oliver K. Eaton, counsel for James F. Malone's organization, Judges F. P. Patterson and George V. Moore ordered the impounding of the ballot boxes of the First, Second, Fourth, Sixth, Eighth, Fifteenth, Twentieth, Twenty-first, Twenty-second, Twenty-third, Twenty-fourth, Twenty-fifth, Twenty-sixth and Twenty-seventh Wards.

On petition of Charles P. Lang, representing Mayor Charles H. Kline's organization, Judge Elder W. Marshall ordered the impounding of the Third Ward ballot boxes.

Twenty-five thousand names were ordered stricken from the tax assessment lists in a decision handed down today by Judges Frank P. Patterson, George V. Moore and James H. Gray, of the Court of Common Pleas. The names are all of those contained in the extra tax assessment lists.

The judges upheld the contention of the Elections Committee of the Allegheny County Bar Association that the names had been placed on the lists fraudulently.

The extra assessment books containing the names were declared null and void.

The Board for the Assessment and Revision of Taxes had no right, the court held, to present the names to the Delinquent Tax Collector for the issuance of tax receipts.

Dithrich Takes Appeal

An appeal to stay the decision of Common Pleas Court judges in wiping out the names, was asked this afternoon by County Solicitor W. Heber Dithrich and his assistant, Mortimer B. Lesher. It was based on a legal technicality.

The appeal, in the form of a writ of supersedeas, was made before Justice Robert S. Frazier, of the State Supreme Court. It followed the denying of a demurrer by Common Pleas Court judges, in which it was asked that their morning decision be repealed.

If the Supreme Court writ is granted, it will have the effect of temporarily halting the erasures of the falsely registered from the books until after election.

Attorney A. M. Imbrie and other members of the elections committee of the Bar Association are prepared to fight to a finish to prevent the lower court being overruled.

The basis of the appeal, according to Dithrich, is that the Act of 1895, under which the case in Common Pleas Court proceeded, has been superseded by an Act of 1913.

W. Heber Dithrich, county solicitor, told Justice Robert S. Frazer, of the Pennsylvania Supreme Court, late today that he had learned from one of the mayoralty campaign workers that a certified list of the names on the allegedly fraudulent assessment books was being sent by registered mail to the judge of election in every precinct in Pittsburgh. The election judges were at the same time being told, Dithrich said he was informed, that if they allowed persons whose names appeared on these lists to vote they would do so "at their peril."

Dithrich made this statement in arguing for a writ of supersedeas to stay the execution of the Common Pleas Court order invalidating the assessment lists in question.

Judge Frazer remarked: "If that is done, it seems to me absolutely unwarranted. It may make someone liable to indictment."

E. Lowry Humes, of the Bar Association's Elections Committee, argued against the granting of a supersedeas.

Challenge Necessary

The decision throwing out the 25,000 names will disfranchise the voters whose names appear on the fraudulent lists, but it appeared that it would be necessary to challenge them individually when they came to the polling places.

The citizens fraudulently assessed are presumed to have obtained tax receipts and to have registered. The only way to stop them from voting, it was said, was to be prepared for them when they arrived at the voting places.

Malone watchers will be provided with lists for their districts and instructed to challenge anyone whose name appears on the list, it was announced.

(Continued on Next Page, Col. Six.)

OPINION BARRING 25,000 FROM VOTE MADE PUBLIC

COURT RULES TAX LIST VOID

Books Not Handled Properly In Assessment Offices, Is Finding of Jurists

The body of the opinion through which 25,000 persons, declared illegally assessed, were disfranchised by Common Pleas court today, follows:

"The contention in this case is over lists of persons admitted to contain about 12,000 names and asserted to contain as many as 25,000 names, from which the Board for the Assessment and Revision of Taxes on or about September 4, 1929, made up a set of 26 books lettered from "B" to "Z," inclusive, which books purport to contain the names of persons duly assessed for occupation taxes and contain a record of occupation taxes assessed against the persons named, which books the Board for the Assessment and Revision of Taxes delivered to the collector of delinquent taxes, who has been receiving payment of taxes on the basis of said books and issuing tax receipts accordingly.

'ORPHAN BOOKS'

"These books were never in the possession or custody of the county controller or the county treasurer. Neither of these officers has any record of the contents of thoese books.

"No one knows how much taxes purport to be charged up thereon. Nothing is charged against the collector of delinquent taxes on account of these records or anything contained therein.

"The petitioners have presented no affirmative evidence of fraud and have contented themselves with presenting the facts disclosed by the grand jury, and the court is asked to dispose of this matter with only the documentary evidence before us and the inferences to be drawn therefrom.

ONLY LIST

"The only record of the names and amounts charged against the names contained in the books so delivered to the collector of delinquent taxes are these lists of names on sheets of paper held together by paper clips, on some of which there appear the names of well-known ward political workers and on some the names of the district assessors for the board for the assessment and revision of taxes.

"The chairman of this board testified that he knew nothing at all about some of these lists; that he had seen others of them. He and the secretary testified they had referred some of these lists to the district assessors to be checked up and that the assessors informed them some of the lists had been checked.

"There is no credible evidence that the assessors made a house-to-house canvass, as required by law, or that they made any bona fide investigation

"There was no formal or official action of the board for the assessment and revision of taxes or of any members of the board approving of these lists or making any assessment thereon. There are no affidavits or certificates of the assessors or any one else attached to these lists, which bear no signs of any proper authentication.

NO SUSTAINING LAW

"There is no law to sustain the action of the board for the assessment and revision of taxes or their assessors in their attempt to assess occupation taxes against the names on the lists in question or the delivery of the books containing these names to the collector of delinquent taxes.

"The records delivered to the collector of delinquent taxes are wholly invalid and he has no lawful authority to collect taxes thereon or to issue tax receipts therefrom.

"For receipts issued by the collector of delinquent taxes by virtue of these records are invalid and the registration of electors on the faith of such receipts is invalid.

"GROSS CARELESSNESS"

"The board for the assessment and revision of taxes, whether ignorantly or purposely, which is for the grand jury to determine, has been guilty at least of gross carelessness and abuse of its trust. This practice seems to have been an established custom, but it is none the less wrong and that it has been permitted to exist is only in aggravation of the wrong.

"With this action so clearly outside the pale of law, we think the board should, of its own motion, at once withdraw the invalid books from the possession of the collector of delinquent taxes and advise the registration commissioners to strike from the registration books the names of all persons registered on invalid tax receipts, and give to the registration commssoners the data from whch they can do so. Only so can the members of the board for the assessment and revision of taxes do their duty to right this wrong.

"LIMITED JURISDICTION"

"Unfortunately we have only limited jurisdiction. We can only order that the records involved be corrected. We have no jurisdiction over the registration commissioners or election boards. By their demurrer respondents challenge our jurisdiction altogether.

"They maintain that the Act of 1895 is not applicable and that the only remedy is by challenge of the persons registering under the tax receipts in question, and by appeal to the registration commissioners and then to this court. Respondents cite the decision of this court at No. 1657, October term, 1927. There it was held that under a rule to show cause why the assessment list of a certain district should not be produced and the names illegally added thereto be stricken off, the court was without jurisdiction because the Personal Registration Act of 1913, P. L. 577, provided an adequate remedy by appeal to the registration commissioners and thereafter to the court of Common Pleas. We hold that ruling to be authority under the circumstances of that case, particularly in view of the fact that the proceeding there went directly to the right to vote and, further, that but one election district was involved and the question of illegal transmission of additional names to the collector of delinquent taxes was not in issue.

"We must confine our order within the scope of the act of 1895. But there is nothing to prevent the proper officers from doing everything that should be necessary to prevent an unlawful use of the void records made by the board for the Assessment and Revision of Taxes. We will therefore order the board to recover the books and records delivered to the collector of delinquent taxes, and that the pretended assessment of occupation taxes thereon and on the lists from which they were made are null and void.

ORDER

"And now, September 16, 1929, this case coming on to be heard on the petition, demurrer of respondents, testimony taken and arguments of counsel, upon consideration it is ordered, adjudged and decreed that the demurrer be and the same is hereby overruled, and that the books marked "B" to "Z", inclusive, introduced in evidence in this case, delivered on or about September 4, 1929, by the board for the assessment and revision of taxes of Allegheny County to the collector of delinquent taxes of Allegheny County, are null and void for the collection of taxes thereon or for any other purpose, and that receipts issued by the delinquent tax collector on the authority of said books are null and void and of no legal affect for any purpose, and the board, for the assessment and revision of taxes is hereby ordered to recover from the collector of delinquent taxes said books marked "B" to "Z", inclusive, to take said books in its own possession and to invalidate the same."

NIGHT MAYORS :-: By QUIN HALL

Registration Record Set; 3 Candidates Hopeful

Three tired, hopeful political notables end their feverish campaigns for the mayoralty tonight while one of the largest number of voters ever qualified for a Pittsburgh election prepared to cast ballots at the primary tomorrow.

A month of active campaigning was ended for Mayor Kline, Councilman James F. Malone and Judge Richard W. Martin, aspirants for the Republican nomination, and they were spending the day before the election in strategy conferences with their managers and district leaders.

188,362 REGISTER

Saturday's registration reached approximately 70,000 and brought the total to 188,362, which exceeds by almost 5,000 the great registration in the last presidential election.

However, with the striking off the assessment lists of 25,000 names today by the courts, the number of possible voters is reduced to approximately 163,000.

This year's figures are still more impressive when it is realized that only 6,000 of the number are Democrats. Last year's record-breaking registration included 30,000 Democrats.

The wards generally regarded as "organization" showed increased registration, but pending a recount to include the names stricken off the lists, the figures do not have authoritative significance.

HOW THEY ENROLLED

The registration by wards:

First, 3,029; Second, 2,699; Third, 6,332; Fourth, 9,191; Fifth, 9,654; Sixth, 5,901; Seventh, 4,352; Eighth, 6,438; Ninth, 6,521; Tenth, 7,886; Eleventh, 7,078; Twelfth, 6,510; Thirteenth, 7,963; Fourteenth, 10,494; Fifteenth, 7,709; Sixteenth, 6,598; Seventeenth, 5,380; Eighteenth, 6,080; Nineteenth, 11,832; Twentieth, 7,482; Twenty-first, 5,723; Twenty-second, 4,240; Twenty-third, 4,624; Twenty-fourth, 3,666; Twenty-fifth, 4,921; Twenty-sixth, 7,431; Twenty-seventh, 7,645; Twenty-eighth, 2,029; Twenty-ninth, 4,368; Thirtieth, 2,759; Thirty-first, 1,827.

Each of the three candidates had but one more message to present to the voters. They all will speak over the radio tonight.

In addition, the Malone forces in Turner Hall, South Side, and St. Adalbert's Hall, South Fifteenth street.

A torchlight automobile parade was planned by the Martin followers for tonight.

The three candidates' campaign managers issued statements Sunday in which each saw decisive victory for his candidate.

Joseph N. Mackrell, of the Malone camp, and Alexander P. Lindsay, Martin manager, assured the voters that a stern watch would be kept for cheaters.

Dr. F. H. Frederick, chairman of the Kline campaign, interpreted the record registration as an indication that Kline will have a larger plurality than his followers first anticipated. Frederick predicted that the Mayor will carry 20 wards.

CLAIMS INDORSEMENT

The Kline forces also announced that their candidate had been indorsed by the Slovak Political Club of the Fifteenth Ward.

The mayoralty fight overshadows by lengths the contests for the other city and county offices. So great is the interest in the fight for the chief executive's job that a bitter battle for controller has been dwarfed. In this contest Henry Oliver Evans, appointed controller almost a year ago, and Councilman Daniel Winters have been hurling one charge after another at each other.

Edward M. Hough, Republican candidate for Council from the Twenty-sixth Ward, concludes his campaign for the office today with speeches scheduled at various schools and clubrooms in his home ward. Mr. Hough has served four terms in the state Legislature and has been police magistrate for nine years.

Bodies Dug Up Prove German Soldiers'

PARIS, Sept. 16.—(AP.)—Bodies of soldiers killed in the World War, and believed to be Americans by workmen who unearthed them while rebuilding the Chateau des Grands Bois near Rheims, have been definitely identified as Germans by an agent of the American Graves Registration Service and French officials. The identification was made by means of boots and buttons found.

POWERS DELAY NAVAL PARLEY

(Continued from Page One)

Hoover and Premier Ramsay MacDonald are planning involves weeks of preparation for all the countries concerned, and in Japan's case particularly, her delegates will have to travel half way around the world to attend.

LONDON, Sept. 16.—(AP.)—Prime Minister MacDonald, according to present plans, will go directly to Washington after landing in New York on October 4 for conversations with President Hoover regarding the naval disarmament problem.

It was stated the prime minister probably will spend several days at the capital and will then go to Philadelphia on October 7 to meet the doctors who attended him during his illness there on his last visit to the United States.

Goldwyn May Offer Best Movie Award

NEW YORK, Sept. 16.—(AP.)—Samuel Goldwyn, motion picture producer, is planning a yearly award for the best motion picture from original material, similar to the Pulitzer award for drama.

G. A. R. VETERANS HITTING HIGH "C"

Photo by Wide World.

VETERANS PLAYING THE INSTRUMENTS THEY USED IN CIVIL WAR

These G. A. R. veterans prove, at the national encampment at Portland, Me., that there's still a good tune in an old violin. Listeners lauded their harmony.

25,000 DENIED RIGHT TO CAST BALLOTS

Assessment Books Are Ruled Fraudulent; Last-Minute Appeal May Be Taken

(Continued from Page One)

Although the court gave no instructions to notify the disfranchised voters, the Malone forces announced that they were preparing to copy all the names from the tax books and challenge the voters in question at the polls tomorrow.

A battery of stenographers will probably work through the night copying the names, to have them ready before the polls open tomorrow. The books today were in a vault in the office of Delinquent Tax Collector Walter Christy, who estimated they contained 25,000 names.

The court's opinion was written by Judge Gray. It set forth that the Board for the Assessment and Revision of Taxes was guilty of gross neglect in permitting the fraudulent lists to go to the delinquent tax collector, and it is suggested that the grand jury inquire whether the board deliberately violated the law.

Tax receipts issued on the strength of the fraudulent assessment are nullified by the court's order.

Warnings to Be Sent Out

Oliver K. Eaton, of the Malone forces, admitted that there was no practical way of erasing the names from the roll before election tomorrow. He stated that warnings will be sent to each of the district election boards that if there are any voters from the false addresses, the board will be legally responsible.

Alex Lindsay, chairman of the Martin group, said that his forces would challenge every district of every ward where there was suspicion of vote-cheating.

Attorney Imbrie said that every district of every ward where false voting was perpetrated would be thrown out.

Joseph N. Mackrell, chairman of the Malone forces, said:

"We feel deeply grateful to the elections committee of the Allegheny County Bar Association for the splendid service it has afforded the honest voters of Pittsburgh in assisting in having the many thousands of phantom assessments ordered from the records. Our committee brought this terrible condition to the notice of the people and made several scores of investigations under the direction of Peter A. Coners, which showed that thousands were assessed from vacant lots, parking places, vacant water fronts and unoccupied dwellings.

"Our task is not finished yet and we will stay confidently on the alert to protect the sanctity of the ballot and see that this election is not stolen."

Martin Statement

Judge Richard W. Martin said:

"This just proves what I maintained in this campaign. This political organization relied upon organized protection of crime, a coerced payroll and election frauds. Now we have the election fraud part of it established by judicial decree."

A large crowd gathered in Judge Gray's court, where testimony in the case was taken last week, in the expectation that the decision would be handed down soon after court opened. It was noon, however, before the decision was announced.

In the crowd were all the members of the Bar Association's election committee, E. Lowry Humes, Arthur M. Scully, W. H. McNaugher and A. M. Imbrie; County Solicitor Heber Dithrich, representing the Board for the Assessment and Revision of Taxes; Joseph N. Mackrell, campaign manager for James F. Malone; Oliver K. Eaton, attorney for the Malone headquarters, and Alexander Lindsay, campaign manager for Judge Richard W. Martin.

Legality Attacked

Members of the committee argued that lists of alleged taxables found in the tax office, headed by the names of Kline ward workers, had not been turned in by duly appointed assessors, and therefore were not legal sources from which to transfer names to the assessment books. This, Chairman George Schad, of the tax board, admitted, had been done, as far as he knew.

C. J. McBride, secretary of the board, however, testified at a hearing on a motion to strike the names out, that he had ordered assessors to check the lists. He could not explain how the assessors had managed to do this in the short time available—three days at the most—when there were as many as 3,000 names in one ward.

Law and Facts

Questions of both law and fact were involved. The judges had to decide whether the fact had been established that the assessors had not checked the lists. They had also to decide whether the act of 1919 governing such cases permitted additional assessments for the current year and whether it granted the courts the right to take the action asked of them.

Meanwhile, the elections committee of the Bar Association announced that it would ask the courts to extend no leniency to vote cheaters this year. Citing the publicity given election law provisions, the committee declared there no longer was any reason for anyone to plead ignorance of the laws as an excuse for fraud.

To prevent such frauds, Sheriff Robert H. Braun had 200 deputies available to guard the polls tomorrow. The Allegheny County Elections Association announced that it would act immediately upon any complaint and would demand the opening of any suspected ballot box and a recount of the votes. Police Supt. Peter P. Walsh had ordered all city policemen to be on duty.

The Registration Commissioner today called in for conference the registration board of the First District, Second Ward, to discuss striking off the names of 14 potential voters said to have registered on fake tax receipts.

'TORCH KILLING' TRIAL OPENS

(Continued from Page One.)

whispered to him. She constantly dabbed her eyes with her handkerchief.

No spectators were allowed in the court room this morning. The small stuffy court room was jammed with 150 talesmen and a score or more of reporters. Indications were that it would require at least two days to obtain the jury.

Peacox is accused of attempting to hide his crime by igniting the gasoline-soaked body of his one-year bride on a lonely stretch of road a few miles from here.

DEMANDS CHAIR

Before the trial opened this morning, District Attorney Frank H. Coyne, who is prosecuting, declared that the state would ask the jury to return a verdict of first degree murder, and expressed confidence that Peacox would die in the chair for the brutal crime.

LONG DEFENSE

Attorney Coyne has stated that he will need two days for presentation of the state's case, which will be built up through testimony of a dozen witnesses. The defense probably will take a week. Peacox's counsel has called 40 witnesses, among them many girl and boy friends of the slain girl bride.

Dorothy Peacox was killed on April 22 last, her first wedding anniversary, in her "honeymoon apartment" in Mount Vernon. A week later her body was found, burned beyond recognition, under an apple tree on a deserted road near Greenburgh.

Complete Box Score

(FIRST GAME)

					R.	H.	E.
Phila..	200	000	000	0—	2	5	5
Pitts..	000	110	000	1—	3	9	0

PHILADELPHIA.	AB.	R.	H.	PO.	A.	E.
Thompson, 2	4	0	0	3	3	1
Friberg, m	4	0	0	1	0	0
O'Doul, lf	4	1	1	2	0	1
Klein, r	4	1	1	1	0	0
Whitney, 3	4	0	1	1	4	0
Hurst, 1	3	0	1	12	0	2
Thevenow, s	3	0	0	3	5	0
Lerian, c	3	0	0	4	1	0
Sweetland, p	4	0	1	0	3	1
Totals	33	2	5	*27	16	5

PITTSBURGH.	AB.	R.	H.	PO.	A.	E.
Bartell, 2	5	1	1	4	2	0
L. Waner, m	5	0	1	3	0	0
P. Waner, r	3	1	2	2	0	0
Traynor, 3	4	0	1	2	3	0
Comorosky, lf	3	0	1	2	0	0
Hemsley, c	5	1	1	3	1	0
Sheely, 1	3	0	0	12	0	0
Clarke, s	4	0	2	2	3	0
Petty, p	4	0	0	0	2	0
Totals	36	3	9	30	11	0

*None out when winning run was scored.

TWO-BASE HITS
Klein, Clarke

THREE-BASE HITS
Clarke, Bartell

SACRIFICES
Thevenow, Traynor

DOUBLE PLAYS
Thevenow-Thompson-Hurst.

BASE ON BALLS
OFF SWEETLAND—
P. Waner 2, Comorosky, Sheely, Comorosky
OFF PETTY—
Lerian, Hurst

STRUCK OUT
BY SWEETLAND—
Petty, Sheely
BY PETTY—
Whitney, Sweetland

UMPIRES
Moran, Pfirman and Magerkurth

ATTENDANCE
1,500.

PIRATES BEAT PHILS, 3-2

(Continued from Page One.)

Hemsley to Clarke. Two runs, three hits.

PITTSBURGH—Bartell fouled out to Lerian. Sweetland threw out L. Waner. P. Waner walked. Traynor singled on the infield, P. Waner taking second. Comorosky lined to Friberg. One hit.

SECOND INNING

PHILADELPHIA—Hurst singled to right. Thevenow flied to L. Waner. Lerian flied to L. Waner. Petty threw out Sweetland. One hit.

PITTSBURGH — Whitney threw out Hemsley. Sheely fouled out to Hurst. Clarke tripled to right center. Petty fanned. One hit.

THIRD INNING

PHILADELPHIA—Traynor threw out Thompson. Traynor threw out Friberg. O'Doul flied to Comorosky.

PITTSBURGH—Thevenow threw out Bartell. L. Waner singled to center. P. Waner forced L. Waner, Thompson to Thevenow. Traynor flied to O'Doul. One hit.

FOURTH INNING

PHILADELPHIA — Clarke threw out Klein. Whitney fanned. Hurst flied to Traynor.

PITTSBURGH — Comorosky walked. Hemsley forced Comorosky, Thompson unassisted. Hemsley went to second on Thompson's low throw to first and went to third on Hurst's low throw to second in returning the ball. Sheely fanned. Clarke doubled to center, scoring Hemsley. Sweetland threw out Petty. One run. Two hits. Two errors.

FIFTH INNING

PHILADELPHIA—Traynor threw out Thevenow. Lerian lined to Traynor. Sweetland fanned.

PITTSBURGH—Bartell tripled to left. L. Waner went out, Sweetland to Thompson to Hurst, Bartell holding third. P. Waner singled to left, scoring Bartell. Traynor flied to Klein. Comorosky singled on the infield, P. Waner taking second. Hemsley flied to O'Doul. One run. Three hits.

SIXTH INNING

PHILADELPHIA—Clarke threw out Thompson. Friberg flied to Clarke. O'Doul flied to L. Waner.

PITTSBURGH — Sheely walked. Clarke grounded to Hurst, who threw wide to second, Sheely going to third and Clarke to second on the play. Thevenow threw out Petty and held the runners. Bartell grounded to Thevenow and Sheely was out at the plate, Thevenow to Lerian. Clarke went to third and Bartell reached first. L. Waner forced Bartell, Thevenow to Thompson. One error.

SEVENTH INNING

PHILADELPHIA—Bartell threw out Klein. Clarke threw out Whitney. Hurst lined to P. Waner.

PITTSBURGH — Traynor grounded into a double play, Thevenow to Thompson to Hurst. Whitney threw out Comorosky. One hit.

FIGHT FACES TARIFF FOES' PLAN TO BARE FIRMS' PROFITS

PRECOCIOUS PORTIA

* * *

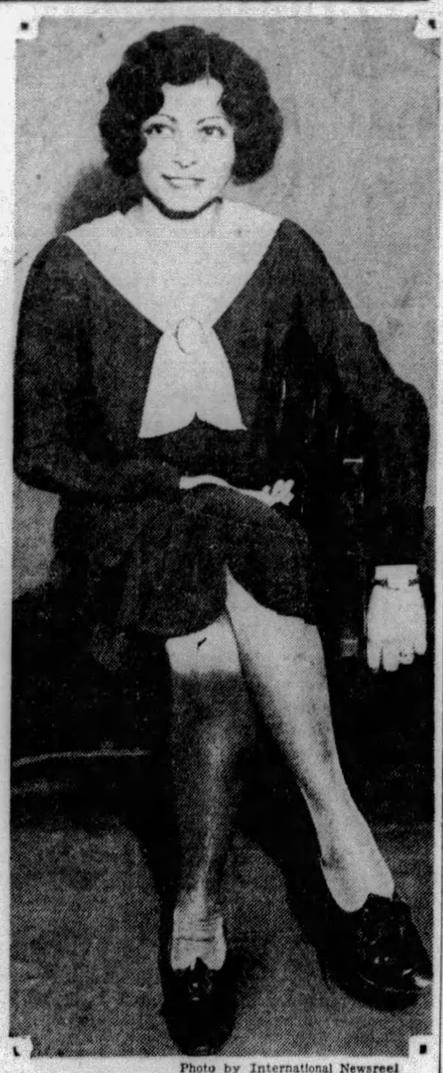

Photo by International Newsreel
SYLVIA DIANA LEVY

Sylvia Diana Levy, New York, who, not yet 21, won special permission to take the bar examination. Precocious, she was graduated from Brooklyn Law School before she was old enough to vote.

* * *

FRENCH INVADE RHINE, BRITISH LEAVING

Germans' Joy at Departure Of English Troops Turned To Anger; New Problem

By HARRY R. FLORY
International News Service.

LONDON, Sept. 16.—New complications loomed today in the Pan-European efforts to liquidate problems hanging over from the war. British evacuation of the Rhineland is being followed by entry of French troops into the German territory.

On the heels of the departure of the first British troops from Wiesbaden, one of the most important occupied towns, has come official intimation that French soldiers are to be stationed there to take their place.

The Daily Express correspondent at Wiesbaden, in a message to his paper today, declares that the entire Rhineland population is incensed over the new occupation, coming out of a clear sky just when residents of the town were bidding a none-too-sad farewell to the "Tommies" who had made Wiesbaden their home since the close of the war.

LONDON CONFERENCE

As a result of the French announcement, it is reported that Lord Shaw, British war minister, has summoned Gen. Sir William Thwaites, commander of the British Rhineland occupational forces, to London immediately for important conferences on the situation. It is understood that Gen. Thwaites will confer not only with Lord Shaw, but with Prime Minister J. Ramsay MacDonald also.

On technical grounds, France has complete justification for occupying Wiesbaden, for the entire Rhineland territory actually remains an occupied zone until June of next year.

FRENCH DENY INVASION

PARIS, Sept. 16.—(AP.)—London reports to the effect that French troops would replace British troops in the Rhinelands as the British evacuated their posts, were denied by the Quai d'Orsay today.

It was said that the stories published in London and reprinted in Paris had as their basis only the plan for the Rhineland high commission to transfer its offices from Mayence to Wiesbaden, where it would "naturally have a small military establishment befitting its dignity."

JEWISH REFUGEES SHELTERED FROM ARAB ATTACKS

Photo by Wide World

JEWISH REFUGEES FROM TERROR-STRICKEN HEBRON SHELTERED IN JERUSALEM FROM ATTACKS BY ARABS

CORPORATION INCOMES SOUGHT

Treasury Department May Object to Revealing Tax Paid by Big Industries

WASHINGTON, Sept. 16.—(INS.)—The names of 200 American industrial corporations, benefitting under the tariff, were forwarded to the Treasury Department today, by the Senate for a report on their profits, to be taken from their income tax returns for the years 1922 to 1928.

The list was drafted by leaders of the Democratic-Insurgent coalition, which is fighting the new tariff bill. The information, when obtained, will be used by the coalition leaders to oppose any increase in duties on commodities manufactured by corporations showing substantial profit over the last eight years.

INCLUDES U. S. STEEL

The names of the corporations on which a report was asked may be made public during the day. It was learned, however, that the list included the United States Steel Corporation, the Bethlehem Steel Corporation, the Great Western Sugar Company, the Pittsburgh Plate Glass Company and the Aluminum Company of America. All these concerns have been giant money-makers for many years.

The information asked included a statement of the concern's "profits or losses" and a broad report on its expenditures for labor, materials and machinery.

A request was made not only for a report on the total amounts spent for wages of employes, but for compensation to officers as well.

TECHNICAL WALL

The Treasury's report, if made, may reveal the salaries of such men as John D. Rockefeller, Jr., Charles M. Schwab and other industrialists, who actively head great corporations.

A very ticklish legal question has been raised, however, by the Senate's action in requesting this information. The Treasury already has asked the Department of Justice for a legal opinion on its right to respond to the Senate's command, inasmuch as Congress authorized income tax secrecy and only one branch of it ordered the publicity.

The belief prevailed that the Department of Justice might rule the Senate's action was not binding on the Treasury and that the latter should not respond to the order.

BANKER FIGHTS EXTRADITION

CHEYENNE, Wyo., Sept. 16.—(INS.)—Holding further conferences with his two attorneys, Charles Delos Waggoner, 54-year-old Telluride, Col., banker, today was believed to be organizing a determined fight against his extradition to New York to face charges of using the mails to defraud.

The bank president, who is accused of having swindled six New York financial institutions of a half million dollars, has held a conference in his cell with the two attorneys he has retained, Judge E. C. Raymond, of Newcastle, Wyo., and S. D. Crump, of Denver.

Heavily shackled, Waggoner arrived here yesterday afternoon from Newcastle, where he was seized Tuesday night, and placed under arrest during a nation-wide search. He was handcuffed to Deputy United States Marshal Earl Schoel during the entire trip.

Attorney Crump is said to have arranged for an examination of Waggoner by an alienist.

NEW YORK, Sept. 16.—(AP.)—C. E. Downtain, cashier of the Bank of Telluride, Col., arrived here today in obedience to a Federal subpena requiring his appearance before the grand jury investigating the method by which C. D. Waggoner defrauded six New York banks out of $500,000.

Victim of Crash May Not Recover

CONNELLSVILLE, Pa., Sept. 16.—The condition of Mrs. Mary Ramsey, 59, of Langeloth, Pa., hurt Saturday when the automobile in which she was riding was struck by a Baltimore and Ohio passenger train at a crossing in West Newton, is regarded as serious at the Connellsville State Hospital. She was hurt about the head and back. Delmont Phillips, 13, was killed.

Her husband, George Ramsey, driver of the machine; Mrs. Esther Phillips, Robert Phillips, and Jack Ramsey are expected to recover.

Flier Takes Off on Seattle Mail Route

SEATTLE, Wash., Sept. 16.—(AP.)—Carrying 397 pounds of mail for the Atlantic Coast, the first plane of the Seattle-New York direct air mail service left here yesterday at 3:38 p. m. More than 15,000 persons gathered at Boeing Field to see the big Varney air liner, piloted by Kenneth Neese, take off on the initial flight over the new route.

Zep Pigeon Reaches Prussian Town, Dies

CASSELL, Prussia, Sept. 16. —(AP.)—The nearby village of Edingen, instead of far away Japan, proved the goal of one of the carrier pigeons released from the Graf Zeppelin during the flight around the world. The pigeon arrived at Edingen exhausted and died despite the most careful attention given it. A ring on its left leg inscribed "Graf Zeppelin" identified the winged messenger.

Employment Shows Increase in August

WASHINGTON, Sept. 16.—(AP.)—Employment increased 1.1 per cent in August, compared with July, and payroll totals increased 3.9 per cent. In making this announcement the Labor Department said the statistics were based on reports from 32,912 establishments employing 5,103,131 persons whose combined earnings in one week were $138,531,196.

POLITICAL WAR IN KENSINGTON

NEW KENSINGTON, Pa., Sept. 16.—State police were on duty here today following an outbreak of rowdyism attributed to the bitter three-cornered battle for judgeship in Westmoreland County.

Bricks were hurled through the plate glass window of the Daily Dispatch office in Ninth street last night. The Dispatch has been warmly supporting the candidacy of Attorney Robert W. Smith, of Greensburg, for the Republican nomination for judge. M. P. Endean, editor of the Dispatch, is Smith's campaign manager.

Reports were current that District Attorney John R. Keister, also a candidate for judge, would send county detectives here today to check voters' lists.

Judge Charles D. Copeland, seeking renomination, is the third entry in the race.

East End Thieves Get $700 in 2 Robberies

Robbers entered two East End business houses and secured loot in excess of $700, city detectives learned today. By jimmying a rear door, entrance was gained to the Hercules Bottling Company, 4959 Center avenue, where $300 in cash was taken. An Atlantic and Pacific store at 5139 Penn avenue was entered and $400 in cash taken from the register.

Woman Found Dead In County Jail Cell

Josephine Bucek, 37, of "city," was found dead in her cell in the county jail today. According to the coroner's report, an autopsy disclosed death due to alcoholism. She was committed yesterday by Magistrate Leo Rothenberg at Center Avenue Police Station, after having been discharged from jail September 10.

Fayette Politician Admits Liquor Guilt

UNIONTOWN, Pa., Sept. 16.—Once a powerful politician in Fayette County, Max Hannan today entered a plea of guilty to possession and transportation of liquor, which, it is alleged, had been allotted to him in the dissolution of an alleged partnership with "Big Ed" Wonsetler.

Glenn Allum, of Washington, Pa., faces a conspiracy charge in that he is alleged to have hi-jacked the liquor Hannan got out of the dissolution.

Zep Will Greet Eckener Upon Arrival Home

FRIEDRICHSHAFEN, Germany, Sept. 16. — (INS.) — The round-the-world dirigible, Graf Zeppelin, will fly to Cuxhaven early tomorrow morning to greet Dr. Hugo Eckener, who will arrive at that port upon the liner New York. Final preparations for the flight were made today.

Official ceremonies of welcome will be held at Berlin when Dr. Eckener reaches there.

Dr. Eckener stopped over in the United States after the world flight of the Graf, the airship being brought back home under command of Capt. Lehmann.

SIX SONS BEAR KVALE TO GRAVE

BENSON, Minn., Sept. 16.—(AP.)—The Rev. O. J. Kvale, Seventh District Congressman, who was burned to death in his cottage near Fergus Falls last Tuesday night, was buried here yesterday in the community in which he served as a Norwegian Lutheran pastor before he went to Congress in 1922. His six sons, Paul, Ingolf, Alfred, Walter, Arthur and Robert, bore him to his grave.

The Rev. M. O. Andrews, who succeeded him as pastor of Our Saviors Church, presided over services at the church.

Senator Smith W. Brookhart, of Iowa, expressed sorrow of the Senate while Congressman Harold Knutson, of St. Cloud, Minn., paid respect to Mr. Kvale's ability on behalf of the House of Representatives.

Jesse L. Williams, Noted Author, Dies

JORDANVILLE, N. Y., Sept. 16.—(AP.)—Jesse Lynch Williams, playwright and author, died here Saturday while visiting at the home of Theodore Douglas Robinson, assistant secretary of the navy. Death was caused by a heart attack.

Williams was born at Sterling, Ill., in 1871. A graduate of Princeton University, he produced among other series, several fictional works on college life. He was best known as a playwright for his three and four-act comedies. Williams won the Pulitzer prize in 1918 for the best American play produced that year.

Lindy and Wife Land At Roosevelt Field

ROOSEVELT FIELD, N. Y., Sept. 16.—(AP.)—Col. and Mrs. Charles A. Lindbergh landed here last night in their small plane and left immediately for New York City in their automobile, which was awaiting them at the field. They flew from North Haven, Me., where they have been since last week at the summer home of Mrs. Lindbergh's parents, Ambassador and Mrs. Dwight W. Morrow.

Worker Falls Under Freight Car, Killed

AMBRIDGE, Pa., Sept. 16.—Joseph Iwanowski, 46, was killed when he fell between two box cars of a freight train at the entrance to the Central Tube Company plant here.

BRITISH KILL 16 ARAB RAIDERS

JERUSALEM, Sept. 16.—(AP.)—News of a new outbreak at Hattin, near the Sea of Galilee, in which raiding Bedouin tribesmen lost 16 dead and many wounded before being dispersed by British military patrols today again disturbed the peaceful atmosphere of Palestine, where no trouble between Jews and Arabs had been reported for a week.

The first claim for loss of life in the recent riots has been filed in Jerusalem by Mendel Fraumen, of Chicago, for the death of his son, Harry, a student at the Hebron Yeshiva, where more than a dozen American students were among the 50 victims.

LONDON, Sept. 16.—(INS.)—Strenuous efforts were being made by the British authorities in Jerusalem today to bring an end to the trade boycott between Jews and Arabs which has existed since outbreak of the recent inter-racial clashes.

NEW YORK, Sept. 16.—(AP.)—In reply to recent editorials in the London Daily Mail and Daily Express demanding that England give up the mandate for Palestine, the Rev. Dr. Stephen S. Wise yesterday asserted that "England dare not give up the mandate.

Palestine Benefit Show Here Tomorrow

Reports from Palestine indicate that $2,000,000 to $3,000,000 may be required to repair the damage wrought by the marauding Arabs against the Jewish settlers, according to information received here by the Junior Hadassah, planning a benefit performance at the Pitt Theater tomorrow night. Frances Starr will appear in "The Constant Wife."

A world-wide fund is being raised and the proceeds of the theater performance will be devoted to it.

Actors Dedicate Fine Sanatorium

SARANAC LAKE, N. Y., Sept. 16.—(AP.)—A gabled stone sanatorium on an Adirondack eminence was dedicated yesterday by the National Variety Artists to the actors of the United States.

Eddie Cantor is president of the association of stage folk which erected the $750,000 institution. The sanitorium, situated on a 40-acre estate, has the largest quartz solarium in the world. In addition to tubercular patients, it will accept stage folk suffering from other pulmonary troubles, malnutrition and bone or joint tuberculosis.

Altoona Sets New Registration Mark

ALTOONA, Pa., Sept. 16.—(AP.)—All records for registration of voters were broken here Saturday when 9,576 persons registered for Tuesday's primaries when three councilmen and a county sheriff will be nominated. Total registration for three days was 17,500.

Grounded Liner Floated, Unhurt

SAN FRANCISCO, Sept. 16. —(AP.)—Messages received here last night from the Panama Mail liner Guatemala, which went aground off Mazatlan in the Mexican Gulf yesterday, stated the vessel had been floated and was proceeding to Los Angeles, apparently undamaged.

Photo by Wide World

WOUNDED, THREE SURVIVORS OF FAMILY OF EIGHT
The Kisselsteins, father, daughter and young boy, remaining of a family of eight. Arabs killed five in an attack upon the city of Hebron. Note their dressed wounds.

4 MORE BODIES FOUND IN LAKE

GRAND HAVEN, Mich., Sept. 16.—(AP.)—Lake Michigan today gave up four more bodies of the crew of the freighter Andaste, which sank last Monday night while en route from this port to Chicago. The crew of the boat consisted of 24 men and a boy.

Two bodies previously had been recovered.

One of the bodies recovered today was identified as being that of Thedor Jorgenson and another as that of Joseph McCadde, of Cleveland, O.

The body of Ralph Wiley, second engineer, was recovered near Holland Saturday and later the body of Capt. Charles Brown was found.

Parents Go to Law In Strike of Pupils

BELLAIRE, O., Sept. 16.—(AP.)—A legal fight loomed as parents of 31 children on strike as a protest against a school consolidation which closed the McClainsville school here, met and agreed to employ counsel to bring the matter before the courts. The State Board of Education had ordered the children to attend the St. Joe School and the parents objected because they alleged it was too far for the children to travel. A formal petition, protesting the change, was signed by the parents for forwarding to the board at the indignation meeting today.

NEW CANAL DAM APPROVED

WASHINGTON, Sept. 16.—(AP.)—Forseeing the day when the capacity of the Panama Canal will be crowded by commerce of the nations, Secretary Good has taken steps to stave off the traffic jam by approving the erection of a $12,000,000 dam at Alhajuela, Canal Zone, to provide additional storage water.

Recognition of the need for additional water has followed a conference here at which Gov. Harry Burgess of the Canal Zone told Secretary Good that the annual water shortage was threatening the rapidly growing traffic over the waterway four months out of the year. The secretary approved a suggestion by the Governor that $2,000,000 be asked of Congress in December to begin immediate construction of the dam.

Preliminary work on the proposed structure has been carried on in recent years through a $300,000 appropriation, but the undertaking of the project has yet to be sanctioned by Congress. It is estimated five years will be required to complete the work, and Gov. Burgess regards it as the most important constructive feature in canal administration and development.

Betsy Ann, River Racer, Is Sold At Auction

The Betsy Ann, first steel hull packet in the western rivers, whose recent race with the Chris Green at Cincinnati ended virtually in a tie, was sold under the auctioneer's hammer today for $11,500.

Thirty libels in admiralty for repairs, supplies and material, totaling $16,725 had been filed. The boat was knocked down to Frederick Way, Sr., father of Fred J. Way, Jr., president of the Independent Packet Company, owner of the boat.

A few rivermen gathered at the Federal Building today, where J. H. Irons, chief deputy in the United States marshal's office, conducted the auction. The original suit was brought by Ayer & Lord Tie Company, Paducah, Ky., and was joined in by 29 other creditors.

RICH HUSBAND HELD IN DEATH

ALLENTOWN, Pa., Sept. 16.—(AP.)—Roy Van Wagenen, well known wealthy insurance broker of this city, was to be given a preliminary hearing here late this afternoon on a charge of having murdered his wife by shoving her from their coupe on the night of last August 18. An inquest will be held tonight.

Mrs. Van Wagenen was found in a serious condition lying along a road here by motorists. They took her to a local hospital, where she died August 23 without regaining consciousness. Three witnesses have been found, police say, who claim to have seen Mrs. Van Wagenen fall from the car. Van Wagenen's arrest came as a surprise here as many persons held to the theory that his wife had been the victim of a hit-run motorist.

The couple lived in the fashionable College Heights section of this city and were reported to have attended a country club affair earlier in the night in which Mrs. Van Wagenen suffered her fatal injuries.

Catholics in London Mark Emancipation

LONDON, Sept. 16.—(AP.)—The papal colors of yellow and white rippled in the breeze over Westminster Cathedral yesterday while 30,000 Roman Catholics celebrated a century of their political emancipation in England. A pontifical high mass was celebrated in the grounds of the cathedral by Archbishop Williams, of Birmingham. Cardinal Bourne, archbishop and metropolitan of Westminster, in flowing robes of scarlet, presided at the throne. Assisting were six archbishops, while the rest of the Roman Catholic hierarchy of England were grouped in a half circle around the out-of-doors altar.

British Courts Hit Marcus Garvey

KINGSTON, Jamaica, Sept. 16.—(AP.)—A motion has been served on Marcus Garvey, president of the General and Universal Negro Improvement Association, for him to show cause on Wednesday next why he should not be committed to prison for contempt of court by "uttering and publishing scandalous and contemptuous statements concerning the judges of His Majesty's court" in this island.

A court order recently was issued here confiscating some property of the association which was organized by Garvey in connection with his "back to Africa" movement.

Former Argentine Minister Succumbs

BERLIN, Sept. 16.—(AP.)—Jose Luis Muratore, former foreign minister of Argentina, died in Hamburg early yesterday after several months illness with typhoid and complications.

ELEPHANT HERD GREETING MAYOR

Photo by Pittsburgh Sun-Telegraph

MAYOR KLINE PUTTING ELEPHANTS THROUGH THEIR PACES AT CITY HALL
Visitors the Mayor had today at City-County Building. The elephants are to take part in the Veterans of Foreign Wars circus opening today in Duquesne Garden.

Vets' Elephants Perform For Mayor Kline

The elephants that twirl their trunks in the Veterans of Foreign Wars "Great International Circus," which opens today at Duquesne Garden, do not have votes, but, nevertheless, were greeted this morning by Mayor Kline.

The big animals, groomed to the last hair, were the center of curiosity throngs as they stood in front of the City-County building awaiting His Honor. When the Mayor arrived there was much waving and tossing of trunks.

Pemjab, mystery man of the circus, tried in vain to persuade the executive to mount one of the beasts for a short ride about the city. The Mayor did consent to put the animals through some of their tricks, however, and proved to the audience that he was no flop as an animal trainer. The proceeds of the circus will be used for the Veterans of Foreign Wars Home.

Lineman Killed By Charged Wire

ALTOONA, Pa., Sept. 16.—(AP.)—William B. Connacher, 29, of Altoona, was killed by electricity when he came in contact with a 5,600-volt feed line while repairing a switch at the Eldorado plant of the Penn Central Light and Power Company.

Veteran Township Supervisor Dies

CONNELLSVILLE, Pa., Sept. 16.—Thomas F. Kearns, 70, for 18 years a road supervisor in Dunbar Township and one of the best-known residents of Fayette County, is dead after a brief illness. For 25 years he was employed at the Trotter & Leisenring No. 1 plants of the H. C. Frick Coke Company.

Scottdale Y. M. C. A. Will Ask for Funds

CONNELLSVILLE, Pa., Sept. 16.—The Rev. J. B. Lambert has been named chairman of the financial campaign of the Scottdale Y. M. C. A., which will be conducted October 1 to 4 for the purpose of securing funds for current expenses. His assistants are S. M. Waugaman, W. B. Null, E. C. Anderson and J. W. Beadling.

Child Sets House Afire, Rescues Baby Sister

LITTLE ROCK, Ark., Sept. 16.—(AP.)—After accidentally starting a fire which destroyed his home, a 5-year-old boy turned hero and dragged his 2-year-old sister from the blazing structure down a nearby hillside to safety.

The boy, Billy Grey, son of Mr. and Mrs. Tom Grey, of Levy, near here, had to drag the child, since she was too heavy for him to carry.

A few minutes after the rescue, the walls of the small frame house caved in.

The children were alone in the house when Billy attempted to start a fire in the cook stove and accidentally set the house on fire.

THE WEATHER

Local Forecast.

Fair this afternoon; increasing cloudiness, followed by showers late tonight or on Tuesday; cooler Tuesday; lowest temperature tonight about 60.

Hourly Temperatures.

(EASTERN STANDARD TIME.)

12 midnight	60	9 a. m.	56
1 a. m.	59	10 a. m.	56
2 a. m.	58	10 a. m.	72
3 a. m.	55	11 a. m.	75
4 a. m.	55	12 noon	77
5 a. m.	54		
6 a. m.	54		
7 a. m.	55		
8 a. m.	58		

Sunrise today .. 6:01 Sunset today ... 6:28

Observations for the 24 hours ended at 8 o'clock this morning:

Time.	Temp.	Hum.	Wind.	Weather.
8 a. m.	58	89	South.	Clear.

Temperature and Precipitation.

	1928	1927	1926	1925	1924	1923	1922	1921
High..	83	85	78	74	72	67	75	79
Low..	60	66	63	64	58	42	55	62
Mean.	72	76	70	69	65	54	64	70
Precip	.00	.00	.00	.00	.00	.00	.00	.00

Bulletin.

Observations taken by the United States Weather Bureau. The morning temperature readings were taken at 8 o'clock. The lowest temperature is for 12 hours ended at 8 o'clock this morning. Precipitation is for 12 hours ended at 8 o'clock this morning.

Station.	8 am.	Temp.	Pre- cip.	Station.	8 am.	Temp.	Pre- cip.
Atlanta.	68	68	.06	Memphis.	70	70	.00
Atl City.	68	62	.60	Miami ..	82	76	.08
Bismarck	46	44	.01	Montemy	74	70	.64
Boise ..	52	52	.00	Nashville.	68	64	.00
Boston .	60	56	.00	New Orl.	80	76	.10
Buffalo..	60	58	.00	New York	66	60	.00
Chooga..	68	68	.02	Norfolk .	70	68	.00
Chicago.	58	56	.00	Oklahoma	62	62	.24
Cincinn..	56	52	.00	Omaha .	50	50	.00
Clevela..	56	52	.00	Pksburg.	56	50	.00
Columbus.	56	52	.00	Parry Sd.	56	50	.00
Denver .	40	38	.00	Pdelphia.	62	60	.00
Des Mes	52	52	.38	PITTSBG	58	54	.00
Detroit .	58	58	.00	Ptld. Ore	54	54	.76
Duluth .	42	40	.04	St. Louis.	60	58	.00
Elkins ..	50	44	.00	St. Paul..	42	42	.01
Harrsbg	56	52	.00	S L City	54	52	.00
Helena .	50	50	.00	San Ant.	70	70	.76
Huron .	44	42	.60	San Fran	56	56	.00
Indapolis	56	52	.00	Seattle ..	60	60	.00
Jsonville	78	76	.00	Spokane..	50	50	.00
Kan City	58	58	.10	Tampa ..	78	76	.22
Little Rk	66	62	.00	Washgtn.	58	54	.00
Los Ang	60	58	.00	Winnipeg.	34	34	.00
Louisville	60	58	.00	YstonePk	38	36	.00
Lynchbg.	62	58	.00				

Weather Conditions.

The high that was centered over the central plains on Saturday morning was centered over West Virginia yesterday morning and this morning it is off the New England coast. The pressure is relatively high over all the Atlantic Coast states. The low that appeared in the far Northwest on Saturday morning is now centered over the upper Mississippi valley and lake region, and extends southward over the Mississippi Valley states, separating the eastern high from a high pressure area that covers the Rocky Mountain and Southern Plains states. Light showers and thunderstorms occurred in the Mississippi Valley states, in Oklahoma and Texas, and in Eastern Tennessee, Western North Carolina and southward to the gulf. Light to heavy frost occurred in North Dakota and Minnesota.

River Conditions.

The rivers are again stationary or falling slowly. Stage at Pittsburgh is 10.0 feet; Dam No. 2, 8.5; Dam No. 6, 7.7; Dam No. 9, 8.5, and Dam No. 12, 4.0. The dams are up.

Don't Forget That We Deliver Your Purchases At DONAHOE'S To Your Car On Our Lot!

Saves time, trouble too—and costs you absolutely nothing. Simply leave your purchases at our Check Room, near Soda Fountain, Fifth Avenue Store. We do the rest. Thousands of our patrons are very grateful for this new convenience. You'll like it too. Parking Lot Day Rate, 15c first hour. Parking Lot Night Rate, 6 P.M. to 12 Midnight, 35c.

ZO and FIG-BRAN are Battle Creek Breakfast Foods

Combine them half and half and you have a healthful and delicious—mildly laxative—breakfast food. Excellent over fresh fruits. Both are priced

15c a package

N.B.: Commander Byrd and his brave crew are eating ZO for breakfast in Little America, the Antartic.

DONAHOE'S Mocha and Java COFFEE

has a strong appeal at breakfast time and after the dinner. What a coffee! Peps you up wonderfully—its very fragrance wafted to you on a stray breeze bids you to have a cup.

Packed in air-tight tins to retain the fresh-roasted flavor. 1-lb. tin for

60c

FREE! 25c Glass Shaker

Containing 5 ounces Kraft's Malted Milk with every purchase of one 1-lb. can of

Kraft's Chocolate Malted Milk

Delicious hot or cold—a most tempting and nutritious beverage for the Little Ones after school or in the evening. When in a hurry grown-ups use it for lunch. 1-lb. can..... 39c

GIROUX GRENADINE, pt. bot., 59c
SAEGERTOWN GINGER ALE, the large 24-ounce bottles, 2 bottles, 45c

My-Te-Good Cherries

—they live up to their name! Luscious Royal Anns in sweet syrup. Delightful dessert, at... 3 large cans $1

The Fruit For Breakfast —Whole Figs

The well-known Carpenter brand skinless whole figs—one of the most luscious of fruits—ready to serve. Large 40-ounce jar, regular price is 75c—today and tomorrow

69c

FIFTH AVENUE between Wood & Market

Donahoe's

421 SMITHFIELD ST. near Diamond

TWO CONVENIENT DOWNTOWN STORES AND CAFETERIAS

9x12-Ft. Axminsters

First Quality, Seamless Rugs at Extra Trade-in Savings

$34.95

TUESDAY ONLY—A great One-Day Rug Value in our Sensational Trade-In Drive to promote "Better Homes"! A genuine, first-quality Axminster Rug ... full 9x12 room size ... entirely seamless ... at an exceptional low price! New Fall patterns! Trade in your old rug and take off $5 from this feature price!

$5 ALLOWANCE for Your Old Rug

Don't throw away your old rug! Trade it in at FRIEND'S for $5 Allowance on a beautiful new rug...one that will revive beauty and instill new life into your home! No matter how old, or worn or shabby your old rug is ... this exclusive Money-Saving Offer holds good!

Easiest Payments!

"September Is Trade-in Month at FRIEND'S"

Big Cash Allowances!

$50 For Your Old Suite
$5 For Your Old Mattress
$5 For Your Old Cleaner
$10 For Your Old Washer
$10 For Your Old Range

FRIEND'S

900-908 Penn Ave. Corner 9th Street

BEDELL

FIFTH AVENUE, NEAR WOOD

The Bedell ANNIVERSARY SALE goes merrily on its busy way TOMORROW

"It is Better to Know of It Now Than to Hear About It After It is Over"

Yes—thank you—it WAS a very, very busy day, indeed.

Which only emphasizes again that those who listen are those who learn

And those who came yesterday learned a happy lesson in the acquisition of Values as they are seldom enjoyed at the first bloom of Autumn.

But Tomorrow Will Be Another Day

And if you are interested (certainly you ought to be) you should know about

THESE REMARKABLE ANNIVERSARY SALE VALUES IN WOMEN'S FALL DRESSES, COATS AND ACCESSORIES

You should know that Bedell is presenting this Sale of Women's Autumn Apparel at Prices that one rarely has the privilege to share at the beginning of a new Fashion Season.

"Style Divorced from Extravagance"—sloganized and realized in perceptible terms of smart, new Autumn Apparel and Accessories.

The prices are naturally too attractive and too unusually desirable for any far seeing woman to ignore.

A momentary examination will prove an interesting revelation during this busy Bedell Week

New Fall Dresses at.	$ 13.75	Women's Footwear at .	$5.00
New Fall Dresses at.	18.75	Women's Millinery at..	3.50
New Fall Dresses at.	22.75	Chiffon Hosiery at....	.99
New Fall Coats at ..	22.75	Chiffon Hosiery at....	1.39
Fur trimmed Coats at	48.00	Women's Hand Bags at.	2.95
Fur trimmed Coats at	79.50	Crepe de Chine Gowns at	2.98
Fur Coats will be ..	99.00	Crepe de Chine Step-Ins	1.98
Fur Coats will be ..	139.00	Crepe de Chine Sets at .	1.79
Fall Dresses at.....	8.98		

GET INTO THE HABIT

of reading The Sun-Telegraph Classified Advertisements. Many a home has in it a bargain selected from these columns.

LEADING DRAMA GROUPS MERGE

NEW YORK, Sept. 16.—(AP.)—Merger of this country's three largest organizations of play-goers into the Church and Drama League of America with the Rev. Dr. Parkes Cadman as its president, was announced by the league's executive director, George Reid Andrews.

The Drama League of America, with headquarters in Chicago, the American Theater Association and the Church and Drama Association, both with headquarters in New York, were the three organizations which formed the merger, giving the new league a membership of 20,000.

Headquarters for the new organization, which includes local chapters in Chicago, Cincinnati, Indianapolis, Pittsburgh, Boston, Milwaukee, Tacoma and St. Petersburg, Fla., have been established in New York.

Its purpose is encouragement of better motion pictures and better and more plays, produced professionally and through the Little Theater and similar amateur movements. It also will sponsor playwriting contests, foreign tours for the study of the theater and establishment of subscription audiences in larger American cities.

John W. Davis is honorary president and Dr. Cyrus Adler and Prof. William Lyon Phelps are among vice presidents of the league.

BERLIN CHARMS FLAG WINNERS

By FLOYD E. WILLIAMSON,
Escort of the American Flag Champions Going Around the World as Guests of the Hearst Newspapers.

BERLIN, Sept. 16.—"By all means, enter the flag contest next year if only for a chance to see Berlin!"

That was the message which the four young flag champions asked to be sent to the youth of America after they had been whirled through the broad streets and past the beautiful buildings of the German capital. Berlin seems somewhat like home to the youthful winners of the flag contest conducted by the United States Flag Association, and they have delighted to again see the modern conveniences and evidences of initiative and efficiency which is everywhere apparent in this remarkable city.

SEE SIGHTS

The youngsters spent yesterday morning on a sightseeing tour, following their arrival here after an interesting and friendly visit in Prague. This afternoon they rested in their luxurious hotel suites and answered the host of letters which awaited them here from their friends at home.

Today the champions will visit Pottsdam and the summer palace of the former Kaiser and will go through the Berlin palace. They will be entertained by American Ambassador Schurmann at the embassy.

The party has been received throughout Europe by both American and foreign officials as real representatives of the youth of their homeland. They have created a most favorable impression and Mrs. Gregory, the chaperone, is being constantly congratulated upon the splendid impression made by her charges. Mrs. Gregory has been delighted with their conduct and has characterized them as "the most wonderful children on earth."

WON BY BEAUTY

The champions have been delighted at their travels throughout Europe and have been particularly pleased and impressed with the scenery of Germany and the beauty of Berlin. They are also keenly interested in the plans for next year's flag contest, and are anxious for news as to the form it will take. They declared that they hoped that every eligible boy and girl in the United States would start now, as school is opening, to study the principles of Americanism in order that they may be ready to take complete advantage of the wonderful opportunity which will be afforded in 1930 by the flag contest.

Feen-a-mint

The Ideal Summertime Laxative. Cool Mint Flavor.

Insist on the Genuine Feen-a-mint

Political Advertisement

Political Advertisement.

A VOTE FOR EVANS FOR CONTROLLER KEEPS POLITICS OUT OF THE CONTROLLER'S OFFICE

HE IS INDEPENDENT
IS NOT A POLITICIAN

WHOEVER BECOMES MAYOR
WE NEED EVANS
BECAUSE HE IS
ALERT · PROGRESSIVE
TRAINED · EFFICIENT

He is in the midst of a long, important money-saving job.

He has three other constructive steps in the future.

A VOTE FOR EVANS FOR CONTROLLER
Keeps Him at this Job

$7.25 ATLANTIC CITY AND RETURN

OVERNIGHT SEASHORE EXCURSION
Saturday, Sept. 21
SPECIAL TRAIN
EASTERN STANDARD TIME

Lv. Pittsburgh (Sept. 21) ..... 6:10 P. M.
Ar. Atlantic City (Sept. 22) ..... 8:20 A. M.
RETURNING
Lv. Atlantic City (Sept. 22) ..... 7:00 P. M.
Lv. Philadelphia (Sept. 22) ..... 9:15 P. M.

Tickets on sale in advance at City Ticket Office, 508 William Penn Way, or Station, Smithfield and Water Streets

BALTIMORE & OHIO

Handkerchiefs
Monogrammed in Paris

October 1st is the last day we may take your order for French monogramming. Plan now for Christmas. Several exquisite designs. Women's $5.50, and men's $10.50 for six handkerchiefs. (Street Floor).

SOLE OWNERS AND OPERATORS BROADCASTING STATION WCAE

Gimbels

SIXTH AVENUE AT SMITHFIELD STREET, PITTSBURGH — PHONE ATLANTIC 4400
Mail and Telephone Orders Filled While Quantities Last. Phone 44000 from Nearby Points—No Toll Charge

'Personal Service'
Balcony

A representative of our Personal Service Bureau will gladly shop with you or for you whenever you wish; suggest solutions to gift problems; suggest plans for weddings and parties; give advice on fashions. (Balcony).

Gimbels Semi-Annual Sale of Toilet Goods

BUDGET SALE OF TUDOR PLATE

This Week Only

26-29-Pce. Chest at $16.75

25-Year Replacement Guarantee

This is the Gimbel Budget Plan—buy complete sets or select what you need for your table. Pay a small sum now and the balance on convenient weekly or monthly accounts.

Also 34-Piece Chest, $21.75 50-Piece Chest, $34 Spoons, Forks, Knives, etc. Offered at Low Prices One letter engraved on each piece without charge

Gimbels—SILVERWARE—Street Floor

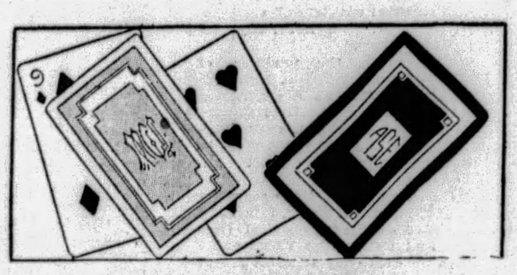

Exclusive With Gimbels

Your Playing Cards Monogrammed

Three-letter monogram in gold. Cards in hinge-lid box monogrammed to match cards. Red, blue, green, purple. Two styles of cards and monograms.

Marquise Cards (with gold edge)
Single Deck $1.39
Twin Deck $2.50

Glendora Cards (plain edge)
Single Deck 95c
Twin Deck $1.85

Delivery in Ten Days

Gimbels—STATIONERY—Street Floor

LACE PILLOWS FOR YOUR BOUDOIR

$1.00

Dainty lace coverings on these pastel sateen pillows. Some are all lace, others have ribbon trimming. In all the soft pastel shades. The cases are detachable.

Gimbels—ART NEEDLEWORK—Balcony

LUGGAGE SPECIALS

Week-End Cases at $3.65

Good round edge cases, covered with cobra dupont. With two locks. There are pockets in lid and sides. Lined in tan or blue. Sizes 18, 20, 22 and 24 inches.

Cowhide Brief Cases, $4.95

Top grain cowhide brief cases with three pockets and lock that's adjustable to three positions. Two straps all around the case. In black, brown and tan.

Gimbels—LUGGAGE—Balcony

The response to this sale is likely to be so tremendous that deliveries may be delayed for several days. In some cases quantities are limited, and items cannot be duplicated when sold out. When ordering by mail, order by number at the left of each article.

Toilet Sets, Bristle Goods and Novelties

1. Eight-piece sets. Very high-grade quality—heavy material. In green, blue, rose, maize or white. Regular value $17.50. Now priced at.. $11.50
2. Ten-piece Decorated Sets. Gold leaf decoration on white, pink and green or maize pearl — two styles, round and square. Regular value $15. $9.95
3. Eight-Piece Toilet Sets. In green, maize, pink, blue, orchid and white. Regular value $8.45—Now..... $5.95
4. Hair Brushes. In satinwood or natural ebony. Excellent bristles. At..... $1.50
5. Hand Scrubs. Wood backs. Variety of styles — all excellent bristles. Regular value 45c..... 29c

6. Musical Powder Boxes. In gold, blue, orchid, green or rose. Enamel placques, French legs. Regular $5.00 values..... $3.65
7. Velour Puffs, 3 for 25c

Deodorants and Depilatories

8. Spiro..... 18c
9. Amolin (large) 35c
10. Mum..... 34c
11. X-Bazin..... 33c
12. De-Miracle..... 63c
13. Neet..... 37c
14. Neet (large)... 79c
15. Abscent..... 33c

Creams and Lotions

16. Hind's Honey and Almond Cream (large)..... 63c
17. Jergen's Lotion 31c
18. Frostilla (medium size)..... 33c
19. Woodbury's Vanishing or Cold Cream in tubes..... 19c
20. Golden Peacock Bleach Cream. 69c
21. Pond's Cold Cream ($1 size)..... 68c
22. Pond's Cold Cream ($1.75 size) at..... $1
23. Pond's Vanishing Cream ($1 size) 68c
24. Pond's Vanishing Cream ($1.75 size) at..... $1
25. Daggett and Ramsdell Cream ($1.50 size) at..... $1.05
26. Pacquin's Hand Cream..... 79c
27. Kleenex Cleansing Tissue.. 3 for $1.00
28. Stillman's Freckle Cream, at..... 34c
29. Watkins' Cocoanut Oil Shampoo.. 37c
30. Packer's Tar Shampoo, at..... 37c
31. Pinaud's Eau de Quinine, at..... 59c
32. Golden Glint... 21c
33. Kolor-Bak..... 95c
34. Hyglo Polish.. 29c
35. Cutex Polish 24c
36. Cutex Polish Remover, at..... 24c
37. Cutex Cuticle Cream at..... 24c

Mouth Washes and Dentifrices

Kolynos—
38. (large size).. 29c
39. Pebeco..... 31c
40. Pepsodent..... 32c
41. Iodent No. 1 or No. 2, at..... 32c
42. Squibbs' Tooth Paste at..... 28c
43. Ipana..... 31c
44. Forhan's..... 34c
45. Listerine Tooth Paste..... 17c
46. Revelation Tooth Powder at..... 29c
47. Dr. Lyon's Paste, at..... 22c
48. Dr. Lyon's Powder at..... 22c
49. Pyrozide..... 67c
50. Listerine (large size) at..... 66c
51. Lavoris..... 61c
52. Phillips' Milk of Magnesia at.... 33c
53. Peroxide..... 19c
54. Musoldent..... 59c

Imported and Domestic Soaps

55. Omnibus (box of 3 cakes..... 50c
56. Cuticura (box of 3 cakes)..... 54c
57. Woodbury's Soap (box of 3 cakes) at..... 50c
58. Cashmere Bouquet with Gift Package—3 cakes 70c
59. Wrisley's Cold Cream Soap, dozen, priced..... 70c
60. Lux Toilet Soap, dozen for..... 73c

61. Lifebuoy, dozen, at..... 63c
62. Palmolive, doz.. 75c
63. Jergen's Violet Glycerine, doz..... 75c
64. Ivory Soap, medium, dozen..... 75c
65. Flotan imported Italian Soap..... 2 doz. 48c

Bath Preparations and Talcums

66. Amami Bath Powder. Scents and softens the water, in Amami, Verbena and Rose odors. Regular value 50c..... 39c
67. Imported Bath Salts, in novel containers — ducks, roosters, etc., priced.... 95c
68. Lionceau Bath Salts. Tall glass vase container in pastel colors. Regular value $1.00..... 50c
69. Lacpini Balsam. A pine essence that softens the water and soothes the nerves. Regular $2 value..... $1.65
70. Dusting Powder or Bath Salts. Novel containers, vases, value $1, at..... 45c
71. Combination Dusting Powder and Bath Salts. Beautiful gift package, colorful effects. Regular value $1, at..... 79c
72. Tre-jur Dusting Powder. Pastel containers. Reg. $1 50c
73. Racquel Orange Blossom Talcum. Glass container. Regular value $1.. 39c
74. Djer Kiss Talcum. In tins. Regular value 35c.. 15c
75. Mavis Talcum. 15c
76. Mavis Talcum, $1 size, at..... 55c
77. Palmolive Talcum, at..... 12c
78. Squibbs Talcum 19c
79. Rovall Dusting Powder in orchid or sweet pea odor, now priced..... 50c

Perfumes, Toilet Water and Sachets

80. Houbigant Leather Set of pieces. Regular value $8, now priced..... $3.95
81. Rosine Bulk Extract in Nuit-de Chine, etc. Regular value $4, at..... $1.50
82. Coty Perfume — special purchase —about 2 oz. in size. L'Origan, Paris, Chypre, Emeraude, Special at..... $3.95

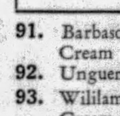

83. Djer Kiss Sachet — Regular value $1..... 49c
84. Lionceau Sachet. In La Saison des Fleurs. Regular value $1.75, at..... 79c

Face Powders and Compacts

85. Pivers Azurea, assorted shades. 63c
86. Rosine, imported powder, Rachael and natural. 45c
87. Rogers & Gallet Pomade..... 21c
88. Celma Compacts, at..... 69c
89. Tre-jur Compacts in silver or colors, at.. 29c

Shaving Creams and Preparations

90. Men's Shaving Mirrors. Convertible easel handle, beveled edge, magnifying and plain mirrors. Regular $4.95 value, at. $2.95
91. Barbasol Shaving Cream (large). 42c
92. Unguentine.... 35c
93. Wililams' Shaving Cream..... 33c
94. Witch Hazel. 48c Gimbel Label.

Rubber Goods and Sundries

95. Faultless Hot Water Bottles. All red rubber. Guaranteed for 2 years, at... 55c
96. Faultless Syringes. All red rubber. Guaranteed for 2 years..... 55c
97. Pound Cotton, first grade..... 50c

Patent Medicines and Drugs

98. H. S. Wampole's Cod Liver Oil 57c
99. Lysol..... 71c

140. Ovaltine, 84c
100. Sal Hepatica (large) at..... 73c
101. S. S. S. (large $1.29

Gimbels—TOILET GOODS DEPT.—Street Floor

Semi-Annual Sale of Notions

When ordering by Mail or Telephone, order by number at the left of each article.

102. Wash Cloths.....doz. $1
103. Dish Cloths.....ea. 10c
104. Dress Covers 39c
105. Chair Pads; Cretonne, ea. 19c
106. Chair Pads; Oilcloth, 35c each.....3 for $1
107. Kneeling Pads — Sponge rubber 59c
108. Laundry Bags 98c
109. Card Tables $1.29
110. Card Table Covers.....89c
111. Ironing Board Pad.....39c
112. Cheese Cloth — Curity Brand.....5 yards 29c
113. Glove Dryers 21c
114. Utility Cases—Rubber lined.....50c to $1.95
115. Glazed Chintz Garment Bag, Hookless $2.95
116. Fancy Rubberized Aprons....39c ea. 3 for $1
117. Shopping Bags "Fold-Up" 49c
118. Traveling Irons, $1 & $1.75
119. Laundry Bags—Plain colors 89c
120. Shower Curtains, $1.59 and $2.95
121. Enameled Hangers 3 for 25c
122. Plain Hangers with nubs, dozen 50c
Without nubs, dozen... 35c
123. Cedar Hangers for Men, each 10c
124. Plain Hangers for Men, 3 for 20c
125. Hosiery and Utility Boxes, each..... 39c
126. O. N. T. Thread—100 yards .....doz. 55c
127. O. N. T. Thread—250 yards .....doz. $1.10
128. Mercerized Thread, 3 spools 10c
129. Darning Cotton.. 3 for 10c
130. Darning Silk—12 colors, 39c
131. Hickory Elastic, ¼ inch, 6 yards 39c
132. Bias Tape—Silk—Bolt .. 19c
133. Bias Tape—Lawn—White only.....2 for 23c
134. Blanket Binding, 5 yds .39c
135. King's Basting Thread, 3 spools 10c
136. Dress Making Pins, ½ lb. 45c
137. Pins—300 count—pkg...7c
138. Thimbles—Nickel and aluminum 10c
139. Scissors and Shears.....39c
140. Sewing Baskets—Fitted (New).....$2.95 to $7.95
141. Sewing Boxes..$1 & $1.95
142. Garter Belts.....49c to 89c
143. Bandettes, ea.. 25c to $1.00
144. Sanitary Belts.....39c
145. Sanitary Aprons..39c to 89c
146. Sanitary Skirts...49c to 89c
147. Sanitary Bloomers.....$1.00
148. Kotex and Modess 3 for 89c
149. Gracets.....4 for 88c
150. Dress Shields—Nainsook, pair..... 19c
151. Dress Shields—Silk lined, pair..... 32c
152. Dress Shields—All-silk, pair..... 39c
153. Sew-On Supporters—pair.....21c; 2 for 39c
154. Children's Supporters—pair.....21c; 2 for 39c
155. Panty Waist—Hickory..33c
156. Waist Linings.....69c
157. Baby Pants, 29c; 2 for 49c

Gimbels—NOTIONS DEPT.—Street Floor

Chronicles of Activities of Entertainers and Amusement Places

OLIVE BORDEN EMPTIES BANK, PAYS DEBTS AND STARTS WORK AT $2,000 PER

By DOROTHY HERZOG

(Copyright, 1929, by Premier Syndicate.)

HOLLYWOOD, Sept. 16.

OLIVE BORDEN cleared her last debt yesterday. Two years ago when this gal suddenly left Fox because of a difference of opinion concerning $1,750 and $2,000 a week, she found herself with a half interest in a $65,000 Beverly Hills home, four servants, much expensive furniture, etc. She sold the furniture, moved into a simple flat furnished a la futuristic and did everything herself but wash the dishes. Then she traded the house for a business building. Yesterday she paid the last penny on that. "I haven't a cent in the bank, but I'm square with the world," she told me. But she'll have a bank balance next week when she starts "Dance Hall," in which she will be featured with Arthur Lake by K. O. at two thousand per, too!

Olive Borden

Traipsed onto the Corinne Griffith set to check up on how "Lilies of the Field" were toiling. I ran into two Englishmen, Ralph Forbes and John Loder, taking time off to discuss prohibition in America.

"Now what do you really think, John?" Ralph demanded.

"I think it's a hooch success," John answered.

Norma Talmadge On New Picture

SCREENALITIES: Agnes Christine Johnstone, scenario writer,

(Continued on Page Seven.)

Opera

Stelle De Mette, mezzo soprano, will appear in the Syria Mosque November 2 in "Il Trovatore," one of the ten operas in the Pittsburgh Grand Opera Company series, which will open with "Rigoletto" Monday evening, October 14.

Nixon Is to Open Its Season Tonight

Tonight, in the opening of the regular theatrical season of the Nixon, Walter Woolf will appear in "The Red Robe," taken from Stanley Weyman's novel, "Under the Red Robe." There will be matinees Wednesday and Saturday.

Opening Monday evening, September 23, Glenn Hunter will appear in the Nixon for one week only in Irma Kraft's new play, "Re-Born."

"The Last of Mrs. Cheyney," next week's production of the George Sharp Players in the Pitt, requires the largest cast the Sharp Players have presented in some time, there being 14 parts in this play by Frederic Lonsdale.

Irene Says Marriage And Career Clash

NEW YORK, Sept. 16.—(AP.)—Irene Bordoni, actress, has decided that marriage for a woman with a career is impossible. The trouble between her and Ray Goetz, her husband, who is suing for divorce, she insists, was due largely to the fact that people referred to him as "Mr. Bordoni."

WALTER WINCHELL—*On Broadway*

NEW YORK, Sept. 16.

Farewell

TONIGHT my eyes are wet with tears;
Tomorrow—they'll be dry;
And soon, no doubt, I'll laugh again;
One cannot always cry.

But though my eyes cease mourning,
And though my lips seem gay,
I know the dreams of might have been
Will never go away.

The years, I hope, will cloud them,
And, passing, gently weave
A misty shroud about my heart
To help me make believe.

—*Tom Weatherly.*

OF ALL THINGS!

FISK O'HARA, the vocalizing actor who has a play at the Waldorf theater, resorts to the provincial stunt of interrupting the second act intermission by warbling a chune or two and then introducing to the auditors what he terms "celebrated persons."

The oher Friday night Mr. O'Hara emotionally told them how he strove to prepare clean plays and how he would never permit his wife or himself to play in anything that offended anyone and so forth. Then he introduced his honored guest of the evening—Mae West.

The list of subtitles for homes such as "The Alexander Woollcottage" and F. P. A.'s "I'm Alone" has been swelled by Howard Markel, who nicknames Konrad Bercovici's tiny cottage in the hills "Not So Lodge."

A FORM OF CRITICISM

A CHICAGO spy whispers that while in Riq's office recently he observed the Chicago columnist opening his mail and noticed particularly that Riq opened the small envelopes before piercing the large ones.

"What's the idea of opening the small ones first?" he asked.

"The small envelopes," said the paragrapher, "are not likely to contain poetry."

Earl Carroll, the producer of thigh and leg revusicals, began his Broadway career as a songwriter, you probably recall. He fashioned the tunes for "The Canary Cottage" and other shows before he started to compete against Mr. Ziegfeld.

The lads who build the songs for productions, incidentally, rate 33 1-3 per cent on the mechanical (records and piano rolls) rights and 6 cents on each copy of sheet music. Those who work for Mr. Carroll, however, only receive 3 cents on the sheet music and 25 per cent on the mechanicals, with Mr. Carroll pocketing the rest.

But what we started out to report was that Earl Carroll is the president of the Songwriters' Association, which is supposed to protect the rights of the songsmiths!

OBSERVATION

WITH only a limited number of privileged locals being invited, Helen Morgan's first talkie, "Applause," was previewed the other midnight at the Paramount Theater and it proved to be vastly entertaining with excellent performances contributed by Miss Morgan and her supporting troupe. The direction of Monta Bell is another high spot, and he snapped shots of New York's most interesting sights, which the hinterlanders probably will thrill at.

But to us a most dramatic incident in the picture is that the gray-headed Mrs. Thomashefsky, who is seen in the burlesque chorus in tights, is the same old lady who once was "in the money" and owned "Thomashefsky's," Philadelphia's most prosperous burlesque house.

Playgoers and others probably recall the beautiful Justine Johnstone, who embellished the Ziegfeld corps of good-lookers a decade ago in one of the better "Follies," Miss Johnstone, it appears, is a Columbia University student, now taking up the "finer things," but she still frequents the "smarter" first-nights with her husband, Walter Wanger, Paramount movie executive.

Much more important, however, is the fact that the Wangers celebrated their tenth wedding anniversary on Friday, the 13th, marking the longest "Follies" marriage on record!

OH, MR. WILSTACH!

RECOMMENDED for Frank J. Wilstach's book of best similes: Kenneth Macgowan's: "Death as the Sunday promenade"...Ted Cook's: "Surprising as a baby carriage in Hollywood"...Russel Crouse's: "As improbable as a journey to Reno just for the trip"...Judge: "Learning to run an aeroplane is just like falling off a log—only further"... Corey Ford's: "Standard to the American scene as cornflakes"... Gordon Kahn's: "Solemn as an 'at liberty' burlesque comedian"...H. I. Phillips': "As old-fashioned as a girl who plays the piano"...Corinee Louv: "Patriotic as Dixie," and Retlaw Chinwell's: "It was so quiet in the Broadway night clubs last night you could have heard a black-jack drop."

Considering that the police are making New York safe for Democrats, no wonder the speakeasy impresarios are fussy about boisterous patrons. The other yawning, flrinstance, a highly carbonated man, seeking more giggle water, knocked heavily on a hush parlor entrance.

"Good Lord!" sarcastically said the owner when he finally peered through the slide in the door, "what do you think you are—a woodpecker?"

MAGNET

THE Broadway season to date has revealed several murder mystery melodramas, with four of them being unveiled last week. Most of them proved entertaining shows with the familiar shivers, quivers, shudders and shakes to leave you limp from fright.

Imagine, then, one's amazement in seeing a certain Broadway character (who was recently freed on bail after being held as a suspect in one of the Main Stem's more baffling murder mysteries) at these harrowing shows.

The "man who almost went to the chair" and who is not yet certain that he won't go, comes to these plays unescorted and sits in a front pew, fixing his eyes on the suspicious characters, and when the stage police find themselves stumped, he laughs, smiles or snickers, and then turns here and there in the self-conscious manner.

(Copyright, 1929, Daily Mirror, Inc.)

FOX CHAIN ADDS 28 THEATERS

LOS ANGELES, Sept. 16.—(AP.)—Harold B. Franklin, general manager of western operations of the Fox theaters, announced last night the acquisition by William Fox of 28 additional show houses in a new Rocky Mountain division. Fox recently acquired 34 theaters and formed the division.

Those theaters purchased comprise a circuit known as the Consolidated Theaters and are situated in Denver, Rockyford, Delta, Montrose, Fort Morgan, Sterling, Walsenburg, Boulder and Durango, Col.; Sheridan, Wyo., and Rapid City, S. D. The former purchase was of the K. and M. circuit.

Candidates to Be Sharp Guests Tonight

Candidates in tomorrow's primaries, members of the bench and bar and of civic organizations will be guests tonight of George Sharp at the opening of the fall and winter season of the George Sharp Players in the Pitt. Miss Frances Starr is being featured this week in "The Constant Wife." Candidates for mayor have been invited to speak between acts and will be introduced to the audience by Mabel Kroman, of the Sharp Players, who in private life is Mrs. Sharp.

FILMLAND.

Harris

LARRY VINCENT
Master of Ceremonies
VAUDEVILLE AND STAGE BAND
ON TALKING SCREEN
ANN HARDING
in "PARIS BOUND"

Sheridan Square

VICTOR GRAFF
Master of Ceremonies
VAUDEVILLE AND STAGE BAND
ON TALKING SCREEN
ANN HARDING
in "PARIS BOUND"

FILMLAND.

327-333 FIFTH AVE. — CAMPBELLS' THE PEOPLES STORE COUPON ON SALE — 320-322 OLIVER AVE.

Wom. $3.98 Slippers 2.99
Two strap and oxford styles. Black kid, rubber heels, steel arch support, flexible leather soles, 4 to 9.
—With Coupon Only—

Deep Pile Axmin. Rugs 28.95
Size 9x12 feet, Sanford make. No seams, Oriental designs on rose, red, blue and tan grounds.
—With Coupon Only—

The Coupon Price Always Saves
Makes no difference how much you buy—whether one or a dozen things—every coupon item is sold for less than the regular price if you bring the Coupon and present at time of purchase.
No Phone, Mail or C. O. D. Orders

Cannon Bed Spreads 2.29
Krinkle stripe and Jacquard designs in the most desirable colors. Size 80x105 inches. Regularly $3.00.
—With Coupon Only—

Boys' $3.98 Sweaters 2.77
Pullover cricket style. Plain colors and novelties. All-wool and rayon mixtures. 28 to 34.
—With Coupon Only—

36 In. Pueblo Prints 24c Yd.
Popular wash materials. New small and medium designs for house dresses, also children's dresses. Tub fast. Regularly 30c.
—With Coupon Only—

$1.50 Garment Bags 83c
Dustproof cloth, Cretonne patterns. Inside hanger for 8 garments. Keeps them clean.
—With Coupon Only—

$3.50 Alarm Clocks 2.44
Radium dial, shows time in the dark. Newest pedestal base model. Regular $3.50 value. (Not delivered).
—With Coupon Only—

Volupte Atomizers 97c
Six colors, 12 styles transparent colored glass. Silk cord and bulb. Gold trimmed. Values $2 to $3.
—With Coupon Only—

35c Empire Pillow Cases 2 For 59c
Size 42x36 ins. Slight seconds of the Mohawks. Nothing to impair the service. Bleached.
—With Coupon Only—

Women's $1.15 Gloves 89c
Raw turn-back tailored cuff and bandalette models. Antelope suede. New shades. Sizes 5½ to 8½.
—With Coupon Only—

Duplex Shades 52c
Columbia make. Slight seconds of the $1.00 grade. Complete with fixtures. Green and white.
—With Coupon Only—

Boys' 4-Piece $10 Suits 7.79
Two pairs golf knickers. Medium and dark woolen cassimeres. Fall patterns, 7 to 16 years.
—With Coupon Only—

$1.98 Day Bed Covers 1.59
Made of good quality cretonne with deep ruffle all around. Light and dark patterns. 6th Floor.
—With Coupon Only—

$1.50 Chiffon Stockings 1.27
"Merit" allover silk chiffon stockings. In autumn's newest shades. Women's regular sizes.
—With Coupon Only—

Fancy Art Ticking 32c
New colored stripes. Assorted colors to select from. Nice smooth, close weave. 32 inches wide. For mattresses and pillows.
—With Coupon Only—

$3.98 Sample Bridge Lamps 1.97
Sturdy brass plated bases. Complete with silk shade. Limit 2 to a customer.
—With Coupon Only—

Wom.'s $2.98 Umbrellas 1.99
Silk Gloria covering. Satin stripe border. Black, navy, green, brown and helio.
—With Coupon Only—

58c Printed Charmeuse 47c Yd.
New Fall styles and colorings. Finished with fine luster. 36 inches wide. All tub fast.
—With Coupon Only—

$1.45 Inlaid Linoleum 1.09 Sq. Yd.
Gold Seal and Armstrong. Colors go through to the back. Wide variety. Any length cut from full rolls.
—With Coupon Only—

Men's Fine Pajamas 1.37
Irregulars of the famous Universal $2 to $3.50 grade. Plain colors and fancies. Coat and slip-over models.
—With Coupon Only—

Infants' Wear 2 For 63c
Choice of gowns, kimonos and gertrudes. White with pink and blue trimming. A very special price.
—With Coupon Only—

Porto Rican Gowns 87c
Nainsook with hand embroidery and appliqué in pastel shades. Also extra sizes with lace and embroidery.
—With Coupon Only—

$65 Axminster Rugs 47.65
Size 9x12 feet. Seamless. In handsome allover Persian designs. Excellent quality.
—With Coupon Only—

Girls' Twill Middies 83c
With long sleeves. Sloped sides. Popular models. Sizes 8 to 22 years. Regular $1.00 value.
—With Coupon Only—

New Autumn Hats 1.09
Close fitting and small brimmed felts. For miss and matron. All new shades. Regularly $1.59.
—With Coupon Only—

Knicker Pants 1.69
For boys. Real $2 and $2.75 values. Fine woolen cassimeres in Fall suiting patterns. Full lined. 7 to 16.
—With Coupon Only—

Men's Linen 'Kerchiefs 11c
Finished with ¼-inch hemstitched hem. Regular size and serviceable quality of linen. Way underprice.
—With Coupon Only—

Van Heusen Collars 3 For 79c
Famous for men. Quarter sizes. Fine lot models. Semi-laundered, perfect quality.
—With Coupon Only—

Scarfs or Buffet Sets 95c
Pure linen. Trimmed with heavy lace edge. Scarfs 45 inches long. 3-piece buffet sets, $1.19 value.
—With Coupon Only—

Men's Work Trousers 1.19
Worsted finish fabrics in dark colors. Seams won't rip. Sizes 30 to 42-inch waists.
—With Coupon Only—

Men's $1.50 Night Shirts 1.19
"Fruit of the Loom." Every garment with label. Generously cut and securely stitched. 16 to 20.
—With Coupon Only—

$55 Wilton Velvet Rugs 41.25
Size 9x12 ft. One of the finest made. Beautiful designs and colors. Woven to give lasting service.
—With Coupon Only—

75c 40-Inch Panels 49c Ea.
Made of ecru marquisette. Finished with 3-inch rayon fringe. Can be used singly or in pairs.
—With Coupon Only—

$4.50 Bath Room Heaters 2.69
Finished in white enamel. Regular size. Good burner. Gives plenty of heat for the ordinary room. Basement.
—With Coupon Only—

Wall Oilcloth 2.95
48 inches wide. 16 square yards to the roll. Plain colors and patterns. Regularly $4.75 to $6.50.
—With Coupon Only—

Damask Table Cloths 1.58
$1.98 value, in Spencer damask. Size 58x72 inches. Bleached; mercerized. Woven line blocks and wide borders in gold, green, blue, rose.
—With Coupon Only—

Boys' $5 Raincoats 3.99
Black leatherette with tan suede lining. Roll or military collar. Rain and cold proof. 4 to 18 years.
—With Coupon Only—

89c Rayon Twills 69c Yd.
Fine 40-inch slip satin twill in the bright shades, staple colors and black and white.
—With Coupon Only—

Electric Radio 39.75
AC all electric. Famous make. Complete with 7 tubes and speaker. Walnut cabinet. Regularly $75.00.
—With Coupon Only—

Wom. $14.95 Sport Coats 9.00
In Chinchilla, Tweeds, Ombrs and fancy mixtures. With or without furs. Plain or belted models.
—With Coupon Only—

Medicine Cabinet 1.29
White enamel with mirror door. Size 12x16 inches. Two shelves. Regularly $1.75. 7th Fl, A—With Coupon Only—

Assorted Wall Paper 3c Bolt
Good stock and colors. Suitable for any room or hall. Sold only with border or binder.
—With Coupon Only—

Register Shields 93c Ea.
Black enamel, Floor type. Adjustable to fit any register. Protects wall, paper and draperies. Limit 12. Basement.
—With Coupon Only—

Campbells' Give "S.&H." Green Stamps and Redeem Full Books

NIXON TONIGHT 8:15 Mats. Wednesday and Saturday.
GALA OPENING OF SEASON
MESSRS. SHUBERT present
WALTER WOOLF in a new operatic musical comedy
THE RED ROBE
Nights: $1, $1.50, $2, $2.50, $3. Wed. Mat.: 75c, $1, $1.50, $2. Sat. Mat.: 75c, $1, $1.50, $2, $2.50—No Tax on Tickets.
SEATS NOW
NEXT WEEK—Seats Thursday
America's Favorite Star
GLENN HUNTER
In
A New American Play
"RE-BORN"
By IRMA KRAFT
Staged by JOHN D. WILLIAMS
Mail Orders Now—Nights and Saturday Matinee — 75c, $1.00, $1.50, $2.00, $2.50. Pop. Priced Mat. Wed. —75c, $1.00, $1.50, $2.00.

MALATE POST No. 12 V. F. W.
INTERNATIONAL CIRCUS 14 GREAT ACTS
DUQUESNE GARDENS
TONITE AT 8:15 P. M.
General Admission 50c
TONITE — CIVIC AND MILITARY

Shubert Pitt
Tonite at 8:25
Mats. Thursday and Saturday
GALA FALL OPENING
GEORGE SHARP PLAYERS Present
FRANCES STARR
in "THE CONSTANT WIFE"
Best Seats $1.00. Saturdays Included

HEINZ PLANT
OPEN TO THE PUBLIC
9 to 4 DAILY EXCEPT SATURDAYS
Ask your Conductor how to reach it
60,000 VISITORS LAST YEAR
SEE PITTSBURGH FIRST

ACADEMY Mat. Daily 2:15 Evening 8:30
BURLESQUE
A SNAPPY MUSICAL COMEDY REVIEW
"BROADWAY SCANDALS"
Midnight Show Every Sunday, 12:05

DOUBLE-HEADER TODAY
BASEBALL—FORBES FIELD
PITTSBURGH vs. PHILADELPHIA
Tickets on sale at A. G. Spalding & Bros., 608 Wood St.; Model Clothing Co., 6026 Penn Ave., East Liberty, and Forbes Field.

LOEW'S ALDINE
STARTS TODAY
HERE IS ONE YOU CAN'T AFFORD TO MISS...
THE SENSATIONAL STAGE SUCCESS "BURLESQUE"
NOW AN ALL TALKING ALL DANCING ALL SINGING
Paramount Picture
"THE DANCE OF LIFE"
WITH HAL SKELLY NANCY CARROLL
A GORGEOUS BROADWAY REVUE WITH BEAUTY CHORUS OF 100
DAZZLING SCENES IN NATURAL COLORS
NO ADVANCE IN PRICES
MATS. 35c EVES. 50c

LOEW'S UNITED ARTISTS PENN
ONLY NEW DeLUXE SHOW OPENING IN PITTSBURGH TODAY
Oh Boy! WHAT A SHOW
TEDDY JOYCE
"THE PERFUL PLAYBOY"
in "VACATION DAYS"
A Melodious Singing and Dancing Revue...with
SENATOR MURPHY
AND BROADWAY CAST OF 47
—ON THE SCREEN—
FUN GALORE in
3 LIVE GHOSTS
UNITED ARTISTS
ALL TALKING
COMEDY DRAMA
LEIBERT - BREESKIN

"A POSITIVE KNOCKOUT!"
That's what thousands are saying of BROOKE JOHNS' Stage Show, "AROUND THE TOWN"—at the STANLEY.
SEE IT FOR UNEQUALED STAGE ENTERTAINMENT!

WARNER THEATRES
STANLEY — BROOKE JOHNS in "Around the Town" — BUDDY ROGERS NANCY CARROLL In a Talking Romance "ILLUSION" — David Broudy's Overture "Pittsburghesque" with Bernie Armstrong
ENRIGHT — DICK POWELL in "Spanish Skies" On the Talking Screen "CHARMING SINNERS" With Wm. Powell Ruth Chatterton Clive Brook — FRANK E. ROBERTS' Organ Solo

WARNER BROTHERS TRIUMPH AGAIN!
Saturday audiences are just regaining breath after seeing Warner Brothers' newest Vitaphone thrill,
the ALL NATURAL COLOR CLASSIC
"The GOLD DIGGERS of BROADWAY"
with WINNIE LIGHTNER, today's funniest girl, ANN PENNINGTON, dancing sprite, NICK LUCAS, standing there in life, singing, you'll swear it! NANCY WELFORD, prettiest eye-full in the picture... CONWAY TEARLE and LILYAN TASHMAN, each one simply immense!
A Warner Bros. Vitaphone Master Picture
With 100 Hollywood dancing beauties,
GLORIOUS HIT SONGS!
Now! GRAND A Warner Theatre

KENYON 100% Song, Talk, Dance "WORDS & MUSIC" With LOIS MORAN
BRUSHTON Mon., Tues.—Double Attraction—"STUDIO MURDER MYSTERY," an All-Talking Picture—"THE CHASER" and "THE ZIEGFELD FROLIC" Singing and Dancing Act.
GARDEN His First All-Talking Drama, Richard Dix in "The Wheel of Life"
TRIANGLE FAST LIBERTY Eddie Leonard in "Melody Lane" & "The Scarlet Daredevil"

Stage and Screen News

(Continued from Page Six.)

Dick Barthelmess

and, Frank Dazey, her husband, playwright, and the three little Johnstone-Dazeys are enroute to New York to see how the new Broadway shows are doing with the Hollywood left-overs. Norma Talmadge finished "Tin Pan Alley" and now she's making "New York Nights." It's one and the same picture with a new monicker and a new director. Lewis Milestone did the first and George Fitzmaurice is doing the make-over. They're putting on the rush act. Tom Mix has rented his cottage with the swimming pool and tennis courts to Benjamin Getz and William Getz. Ran across a girl today who looks like a cross between Nancy Carroll and Mary Brian. Discovered she's played on the stage at one time or another. She's to be in "The Son of the Gods," with Dick Barthelmess, and she knew him well enough in New York so he posed for publicity pictures with her. No, I didn't go to San Francisco to throw rice at Janet Gaynor and Lydell Peck. I staid here so if they needed me I could help hold the hand of Charlie Farrell.

Irene Bordoni Delays Train

IF the Golden Gate Limited is late in arriving in Chicago, they may collect extra fare from Irene Bordoni, She only held up the train here 10 minutes. All because of a stranger who spoke her lingo, the French language.

The platform was packed—cameramen, publicity squibblers from First National, etc. The train left at 6:05. At 6.03 a publicity boy found her in the baggage room counting the trunks to see that none of the 23 were missing. As he grabbed her arm, a man spoke in French. She turned, grabbed his arm and started away chatting. The boy was frantic, but had sense enough to rush to the train officials. Ten minutes later she came up panting. They shoved her aboard—

Irene Bordoni

"Hey, Miss Bordoni, wait a moment. I want to get a picture."

The conductor didn't understand about cameramen and gave the signal and carried the first star out of Hollywood, I'll wager, without a goodby publicity picture.

But he got a photograph of the empty train steps and they're going to superimpose the Bordoni!

THEIR REAL NAME DEPARTMENT: *Eve Southern—Elva McDowell.*

Rosetta Duncan had worked so long memorizing her lines for "Cotton and Silk" that she couldn't remember the name of her sister! When she arrived to begin work, Director Sam Wood said: "Sorry, but we rewrote most of the script last night."

I refuse to teach you any new words by quoting Rosetta's answer.

BIRTHDAY RIDE FATAL TO GIRL

NEW YORK, Sept. 16.—(INS.)—The tragic death of Dorothy Dyer, pretty 22-year-old girl, during an automobile ride after a gay birthday party on Staten Island, was to be followed today by the arraignment of a companion, William Cleary, 18, on a manslaughter charge.

Meanwhile, police searched for another man known only as "Jimmy," alleged to have driven the death car. Cleary told the authorities that, awakened from a drunken stupor by screams, he saw Dorothy lying on the sidewalk and "Jimmy" walking rapidly away.

Cleary picked up the girl and rushed her to a hospital, where she died of a fractured skull.

Aged Woman, Hurt In Crash, Recovering

NEW BRIGHTON, Pa., Sept. 16.—Mrs. Mary Graves, 73, is recovering in the Beaver Valley General Hospital from a broken shoulder and bruises about the body. She was thrown from an autobobile when it collided with another car in Third avenue.

TIRE SPECIALS NEW AND USED

MANY SIZES—nearly all the best known brands to pick from—your chance to pick up an extra spare or two at rock bottom prices. Some very special values right now in brand new change-over tires taken in trade on new Generals.

Use our Bldg. & Loan weekly payment plan

CAMPBELL & CO.

BIGELOW BLVD. AT BLOOMFIELD BRIDGE

Phone Mayflower 1375

Open Evenings Until 9, Sunday Until 5 O'Clock

FIFTH, PENN, STANWIX AND DUQUESNE

JOSEPH HORNE CO

THE BEST PLACE TO SHOP AFTER ALL

TELEPHONE ORDER BOARD COURT 3000

Are You FAIR-HAIRED? AUBURN-HAIRED? BLACK-HAIRED? White-Haired, Chestnut-Haired or Brown-Haired?

A Representative of

Lucien Lelong

will choose for you the correct daytime and evening colors, perfumes, and cosmetics . . . according to the color of your hair!

The famous Parisian couturier has charted 12 "Ensemble Make-Up Posters" . . . selecting the fabric colors, make-up, and perfume which will most enhance the loveliness of your "personal" color ensemble. These charts will be on display all this week in our Toilet Goods department, and will be fully explained by the representative.

. . . Horne's, Main Floor . . .

Madame Marsi

Will Be Here Next Week, To Mold Hats to Individual Order.

To the many hundreds of women who have had Mme. Marsi, noted Viennese milliner, design hats for them, she needs no introduction nor commendation . . . To others, this will serve to announce that to have the services of Mme. Marsi, one of the best-known "moldistes" in the world, is a rare treat, which comes to Pittsburgh women for a brief period just once a year.

It is urgent that appointments be made now, because of the great demand for her work—Call Court 3000, write or call in person.

. . . Horne's, Fourth Floor . . .

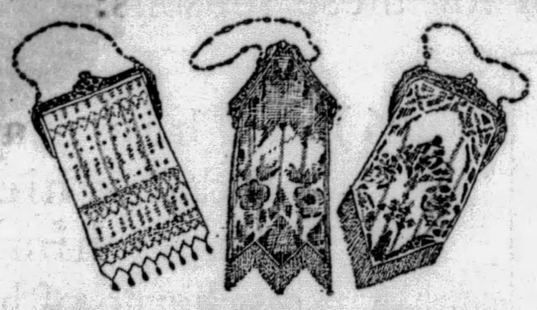

New Mesh Bags

In Pastel Shades

$1.95

A dainty and colorful accessory with your afternoon ensemble . . . these lovely hand-enameled mesh bags with gold or silver finish frames.

Artistically designed in several pastel color arrangements in interesting patterns . . . with fringed or beaded edges.

. . . Horne's, Jewelry Section, Main Floor . . .

Velvet Ensembles

With Long-Sleeved Theatre Blouses

$35

Soft, dressy blouses of chiffon or satin make these ensembles perfect for theatre wear, or for bridge, afternoon weddings or dinners. And we emphasize that the blouses are *long-sleeved,* for it is a fact that many women will appreciate.

The ensembles are in brown, dark green, dark blue, wine or black . . . The blouses are in neutral nude shade, so that one may wear jewelry which harmonizes in color with the velvet or forms a contrast to it.

For instance, can't you imagine a brown ensemble worn with the new brown or bronze twisted beads, or with some type of contrasting green ones?

Sizes 34 to 42.

. . . Horne's, Second Floor . . .

Back-to-School Selling

Blanket and Corduroy Robes

$3.95

Robes so comfortably cozy and serviceable—and so reasonably priced—are a real satisfaction to college girls during lounging or study hours in the dormitory.

Lined Corduroy Robes . . . soft and practical . . . come in rose, blue, and purple . . . trimmed with bands of contrasting color, or with stand-up ruffle collars of the material.

Beacon Blanket Robes . . . warm and sturdy . . . are beautiful blends of color in rich deep tones . . . with plain color cord or satin trims. Tailored styles with tuxedo collars and cords.

. . . Horne's, Second Floor . . .

A New Frock Need Not Be Expensive With Such a Variety of

New Silks

At **$1.95** *Yard*

Printed Silks—Those new prints that borrowed designs from tweeds and homespuns . . . and succeeded in becoming one of the smartest of autumn fashions. There are many new designs in brown, tan, green and wine tones at $1.95.

Plain Silks—Including the lustrous satins and the dull surfaced flat crepe in all of the modish colors featured in the newest afternoon or evening frocks.

Ask Our Fabric Advisor to Suggest a Pattern That Will Give You the New Silhouette.

. . . Horne's, Main Floor . . .

BOKHARA

The Rich Coats For Which This Store is Famed . . . 1929-30 Models at a Featured Price

$100

This is a feature price of the new season, on women's coats of imported bokhara cloth for which Horne's has long been noted.

Bokhara fabric, with its close resemblance to semi-precious furs, is more important than ever, in this season of greater elegance. And from long experience, we know that it is extremely satisfactory in retaining its good looks, neither crushing nor being affected by rain or snow.

The coats in this group are in black with black Russian lynx, black fox, gray kit fox or kolinsky-dyed muskrat . . . Sizes 34 to 44.

. . . Horne's, Second Floor . . .

An Exhibit of the Paintings of

Marcella Rodange Comes

In the Picture Galleries

The oil paintings of this young Pittsburgh artist will be exhibited, until Thursday, in our Picture Galleries. Among the collection is her portrait of a Swiss Guard, which received the Prize in the recent Pittsburgh Artists' Exhibit at Carnegie Museum. Miss Comes will be present in the Galleries during the exhibit.

. . . Horne's, Fifth Floor . . .

Printed Zephyrs

38c *Yard*

It's easy to understand the popularity of this fine cotton fabric. The smooth texture, the slight lustre, the beautiful designs that are guaranteed fast-color . . . and the very low price are some of the reasons.

We've a number of new designs that you should see before making children's school frocks, daytime frocks or aprons.

. . . Horne's, Main Floor . . .

A Special Selling of

Original Etchings

We've just received this important group of etchings by noted European artists . . . among them Icart, Celos, Chaban, Van Santen, Lecomte, Hautmont and Menardeau, and others. The prices are especially attractive, ranging from $1.50 to $24.00.

During this Exhibit there will be a discount given on Picture Framing.

. . . Horne's, Fifth Floor . . .

The Standard

Table Electric Sewing Machine, $45

Making one's own clothes *is* economical . . . and they may have the same chic that ready-to-wear clothes have . . . tucks—pleats—and ruffles . . . with this electric machine.

It is enclosed in a walnut cabinet, and equipped with a General Electric motor and all attachments. Convenient payments may be arranged.

. . . Horne's, Balcony . . .

(Political Advertisement) (Political Advertisement) (Political Advertisement) (Political Advertisement)

To the People of Pittsburgh!

We, the undersigned members of the Campaign Committee supporting the candidacy of Richard W. Martin for the Republican nomination for Mayor, make this final appeal to our fellow-citizens.

Richard W. Martin became a candidate for Mayor at the request of a large group of the citizens of Pittsburgh. They came from every walk in life. They wanted to put an end to conditions, well known to everyone in Pittsburgh, which brought discredit to the fair name of our city. They believed Richard W. Martin was the man to end these evils.

Our committee was formed to further his candidacy. We have been actively engaged in managing his campaign.

Illustrating the splendid results from that campaign and showing a desperation among machine politicians caused by the great rally of independent voters to Judge Martin, his opponents, we have learned, are sending out last-minute literature in the hope of injuring him. This literature conveys one kind of information to some groups and exactly the opposite information to other groups.

This is an old frayed trick of machine politicians. It will not work. They underestimate the intelligence of the voters of Pittsburgh. Judge Martin will be elected Mayor.

Weeks ago, Judge Martin offered to debate the issues of the campaign with his two opponents. They both refused. Why?

We are supporting the candidacy of Richard W. Martin for these reasons:

(1) He will end the political protection of crime.

(2) He will enforce the civil service law and free city employes from political coercion.

(3) He will do his utmost to end election frauds.

(4) He will handle the city's business on a business basis.

(5) He is independent of any political faction.

(6) He has made no pledge which will hamper him in the discharge of his duty.

(7) He has every qualification necessary for the office.

(8) He has independence.

(9) He has integrity.

(10) He has courage.

(11) He will keep faith with the people of Pittsburgh.

Any assertion of any alliance of Judge Martin with either Mayor Kline or Mr. Malone is an absolute falsehood.

We have complete confidence that every pledge which Richard W. Martin and this committee have given to the people of Pittsburgh will be carried out. We urge you to go to the polls tomorrow in overwhelming numbers and cast a vote for Martin and clean government.

Acheson, M. W. Jr.
Albertson, Mrs. Geo. H.
Alexander, Mrs. J. C.
Alpern, Anne X.
Alvino, Dr. Lawrence
Alward, B. K.
Amdur, Emanuel
Amshel, Mrs. Louis
Anderson, Dr. Thomas S.
Ardolino, Donato
Arensberg, C. F. C.
Austen, Wilbur L.
Barnum, Mrs. Mary
Barr, Louis E.
Barton, Lowrie C.
Baskerville, Mrs. G. H.
Bastow, Harry
Battaglia, Nunzio
Beatty, Lee C.
Beatty, Wm. F.
Beddow, R. E.
Bernstein, I. A.
Beschel, Harry C.
Billups, Fred B.
Bissell, John B.
Blackford, Louis W.
Blair, Lawrence D.
Blakeley, W. J.
Bletcher, W. C.
Bogardus, G. W.
Bolton, Ralph C.
Bonsall, Ward
Brennan, W. D.
Brown, Homer S.
Brown, H. S.
Brueck, Carl W.
Brunot, H. B.
Buchanan, John G.
Burchell, R. W.
Burleigh, Clarence Jr.
Butorajac, Peter
Carlo, Nicola
Carrington, Stanley M.
Carrington, William
Carter, Asa L.
Childs, W. St. Clair
Christner, Wilson
Cohen, A. L.
Collins, Bert F.
Collins, T. P.
Connelly, Eugene L.
Cook, Mrs. C. I.
Cook, Lawrence B.
Cooper, Anna K.
Corpus, William
Crabtree, Mrs. Frederick
Coscia, Charles P.
Craven, F. W.
Crawford, C. S.
Criss, N. R.
Cunningham, Kenneth R.
Curry, Grant
Dain, Mrs. Blanche
Davis, Rebecca L.
De Haas, Wm. C.
Dilworth, Mrs. John C.
Dilworth, Joseph
Doehlia, Theodore
Drumheiser, J. F.
Duff, John T.
Dunkle, John W.
Ellery, Phil T.
Ertzman, Fred W.
Eynon, Geo. F.
Feely, Geo. W.
Filmore, Mrs. A. L.
Fleming, C. H.
Flinn, Charles
Fording, A. O.
Forsythe, A. W.
Foster, A. M.
Fownes, Henry G.
Frazee, Alvin R.
Frazee, Clarence W.
Frew, Mrs. Wm.
Friedlander, Gertrude J.
Friedman, O. H.
Gallinger, Horace
George, David J.
Gerwig, Edgar
Gibson, H.
Goehring, Louis M.
Goldberg, Maurice
Goldsmiht, Joseph J.
Goldstein, George S.
Griggs, Thomas
Griffith, James A.
Grimes, W. D.
Grenius, Mrs. M.
Grote, Frederick C.
Grote, Herman L.
Hageman, Richard M.
Hanson, Eleanor
Harris, Hon. Frank J.
Harrison, Mrs. Arthur N.
Hart, Wm. H.
Harter, Oscar I.
Hasson, Thomas H.
Haupt, Elmer H.
Hayes, Mrs. Steven Q.
Hervey, R. W.
Highgates, Oliver
Hill, Mrs. Jerome
Hirsch, Albert C.
Hoffman, Adam
Holland, Mrs. W. J.
Houlden, Robert T.
Huber, A.
Huch, Roy W. C.
Hutzler, Conrad
Ihrig, Eugene E.
Irish, Mrs. Franklyn C.
Jamison, G. S.
Jamriska, Paul
Jaspert, William B.
Johnson, Mrs. Mary W.
Johnston, Leslie M.
Jordan, J. Wm.
Jubelirer, Ben Paul
Judge, James
Katz, N. M.
Kaufman, A. H.
Kelly, Mrs. F. L.
Kelly, James P.
Kendrick, S. P.
Kidner, Mrs. T. C.
Kiely, John J.
Kountz, George P.
Kraus, L. J.
Kurtz, George
Kyle, J. J.
Lancaster, F. P.
Lappe, George
Large, Charles
Lavine, Harold
Law, Anna T.
Lewin, Dr. A. L.
Lindsay, Alexander P.
Linn, Andrew M.
Litzhoff, A.
Locke, Charles A.
Loughman, S. C.
Lowry, C. G.
Lowry, Mrs. Grace
Lucksha, R. J.
Lytle, Louis E.
McBride, Mrs. Lois D.
McCalmont, John E.
McCandless, J. N.
McCloskey, K. C.
McCloskey, Thomas D.
McClelland, David H.
McClure, Geo. W.
McCobb, C. L.
McCreery, J. Rodgers
McInerney, Charles
McMurray, C. Homer
McNaul, J. F.
McNutt, Howard B.
Magee, Mrs. James M.
Magee, James M.
Mahan, Dr. J. C.
Mahoney, John H.
Main, Frank Wilbur
Marshall, Dr. Caroline S.
May, W. H.
Mercer, A. H.
Messler, Mrs. Eugene L.
Metzger, Dr. George
Meyer, C. C.
Milholland, James
Miller, Mrs. Hary C.
Moffat, Wesley
Monroe, R. G.
Morris, James N.
Murdoch, Frank R.
Murphy, John A.
Natali, Joseph
Neeper, A. M.
Nesbit, Harry J.
Nixon, Lillian Lee
Norris, James
O'Connor, Mrs. John J.
Backer, Jesse R.
Panasko, John
Parker, W. M.
Parmelee, Earl L.
Patterson, John W.
Paul, W. B.
Pearrell, J. B.
Peterson, Ray A.
Petty, R. B. Jr.
Pickersgill, L. W.
Pinkerton, W. D.
Poole, W. T.
Powell, Clarence A.
Providence, Mrs. John
Ralston, C. L.
Ralston, John M.
Randall, P. J. Clyde
Raynes, C. M.
Rea, Mrs. James C.
Reid, Wallace
Reilly, F. W.
Richardson, A. S.
Robin, Max
Rosenberg, A. H.
Rossi, Emile F. G.
Rossi, Joseph A.
Ruffenach, Cyril F.
Ruslander, S. Leo
Sachs, Chas H.
Sauers, H. Ralph
Scaife, Mrs. James V.
Scharff, Maurice
Scheideman, Emma
Schiller, Wm. B. Jr.
Schmidt, Jos. J.
Schoen, Wm. H. Jr.
Scott, William
Scully, C. D.
Sessa, Thomas G.
Shapera, Harry
Sheppard, J. R.
Sherrard, Hallock C.
Shipley, Ben
Shulgold, Jacob
Silverman, R. O. P.
Singer, S. O.
Sloan, Roy
Smith, Mrs. Bertha F.
Smith, H. Irving
Smith, J. M. Jr.
Smith, Ralph F.
Smith, Ralph L.
Smith, Walter
Snowden, Felix B.
Specter, Edward
Starzynski, Dr. Thaddeus
Steele, James B.
Steffler, R. N.
Steinberg, M. Y.
Stern, Milton M.
Stewart, Robert
Stonecipher, Frank W.
Strawl, John A.
Sunseri, Salvatore
Tabor, Edw. O.
Thaw, Benjamin
Thaw, Mrs. Wm. Jr.
Tranter, Henry
Trapp, Chas. P.
Turner, Howard Q.
Van der Voort, Carl
Varady, Geo. Arrad
Voss, Victor E.
Wajert, Steve.
Walch, Philip A.
Walker, H. N.
Walton, James
Ward, P. A.
Warn, Geo. K.
Warren, E. W.
Weaver, Jesse N.
Wechsler, Louis
Wechsler, Dr. Lawrence
Weddell, Blythe S.
Weddell, Jos. B.
Wedner, M. D.
Weller, John S.
Werle, Robert R.
White, Mrs. Nancy E.
White, S. S.
Wilson, C. P.
Witherow, William P.
Wolf, Robin B.
Wolfe, Kivie
Wolinski, Mrs. A.
Wright, J. R.
Yeager, Jacob
Young, Mrs. Homer N.
Young, Homer N.
Zeisler, Chas.
Zugsmith, Dr. Robt.

Hear Judge Martin's Final Message Over KDKA at 7 Tonight

Adequate Weather News Aviation's Great Need

By KENNETH CLARK.

WASHINGTON, Sept. 16.—The crash of the T. A. T. plane, City of San Francisco, with the loss of eight lives, has focused attention of the aviation world to the need for better weather forecasting facilities for airplanes.

Despite its gigantic strides in recent years, aviation has not yet been able to conquer storm and fog, the Nemesis of pilots.

And yet, a survey by Universal Service reveals that an additional appropriation of but $1,500,000 annually would provide a nation-wide weather service that would minimize the danger of airplane disasters due to weather conditions.

Also, the survey shows that because of a lack of funds the weather bureau has not been enabled to establish even the semblance of an adequate aviation weather service in the Southwest, where many violent storms originate.

GREAT DANGER ZONE

Strongly enough, it is over this area of parched, isolated deserts, dense timberlands and jagged peaks that rise to over 10,000 feet that the largest passenger-carrying air lines now operate.

The Transcontinental Air Lines maintain weather stations of their own to warn of approaching destructure storms that sweep up suddenly, but the Federal government has done little to assist them to protect the lives of the air passengers.

The weather bureau is not to blame for this fault. Bureau officials, with the limited funds at their disposal, have established model airways weather services in other parts of the country, but lack of appropriations has prevented extension of the service. Aviation officials unite in stressing the importance of the bureau's work in increasing the safety of air travel.

A little more than three years ago Congress authorized the creation of an aerological division in the Weather Bureau.

SMALL APPROPRIATION

The act carried an initial appropriation of but $75,000 to establish weather services on the civil airways of the transcontinental line between New York and San Francisco, and on the feeder lines between Chicago and Dallas, New York to Boston, and Los Angeles to San Francisco. The Commerce Department's aeronautical division was instructed to broadcast the bureau's reports by radio.

As a start 29 weather stations were established, with special stations, personnel and equipment at the principal airports. Willis R. Gregg, an experienced aerologist of the weather bureau, was placed in charge of the work.

The service proved an immediate success, and with the appropriations increased to $750,000 there are now 200 stations along established airways. These are sufficient to cover only about half of the country and do not permit an intensive service along the so-called off-airway routes. The Southwestern air passengers lines are under the latter classification, so far as the bureau's authorization to establish a weather service is concerned.

ROUTES CHANGED

When the service was inaugurated it was anticipated that the transcontinental air passenger lines would follow the air mail route to the coast and provision was made to furnish weather data. But subsequently the rail-and-air lines and other transcontinental systems have taken a more southerly route through New Mexico and Arizona. Insufficient funds have prevented the bureau from keeping apace with this development.

An example of what the bureau can do to prevent accidents due to storms is demonstrated on the Cleveland-New York air route, where a 24-hour service is maintained. Since its establishment not a crash has accurred because of weather conditions, although this route lying over the Allegheny Mountains, had been one of the most dangerous in the country, the key station is located at Cleveland.

Hourly reports, gathered from 15 stations, many of them located on mountain tops, are dispatched by radio. Every thre hours a general report is gathered from a network of 20 stations situated off the airway by which it is possible to trace the development and movement of disturbances. The reports are broadcast from Cleveland over a commerce department radio station.

Similar services are maintained at Chicago, Omaha, Cheyenne, Salt Lake, Los Angeles and San Francisco.

Weather bureau officials estimate that an annual appropriation of $2,150,000, an addition of $1,500,000 over the present funds, will be ample to equip all the important airways with like comprehensive weather reports.

Such a system, they are convinced, will promote materially the safety of air transportation.

The Spirit of Youth in your feet

LIGHTNESS, flexibility ...arch fitting snugness ... these essentials of foot comfort are inherent in Ground Gripper Dress Shoes ... The new models are smart to the minute—trim, slim, lovely to look upon.

The LOTTA

Ground Gripper Shoes

517 Grant Street

Union Trust Bldg.

Charge Accounts Invited.

The Sun-Telegraph Fifteen Cent Pattern

A NEW COAT MODEL.

This attractive design has short cape sections, and a narrow collar trimming on the front, finished with long tie ends. The sleeve is semi-fitted. The lines of the coat

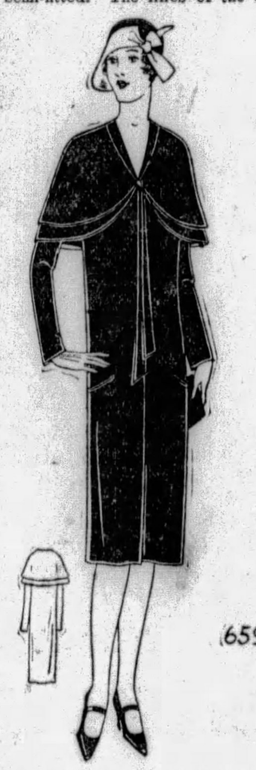

are straight. Inserted pockets complete the front. Satin is a popular material for this design. Velvet or faille, or moire is also suggested.

The pattern is cut in six sizes: 34, 36, 38, 40, 42 and 44 inches bust measure. To make the coat with the capes for a 38-inch size will require 3⅞ yards of 54-inch material. If made without the capes, the material will be 1 3-3 yard less. For the tie of ribbon 1⅞ yard will be required. To line the coat will require 4¾ yards 39 inches wide.

COUPON.

This pattern will be sent on receipt of 15 cents (silver or 2c and 1c stamps). Make number, name, address, etc., plain. Send to Pattern Department. The Pittsburgh Sun-Telegraph, Pittsburgh, Pa.

No. 6599. Size....

Name .....

Street and No. .....

City ..... State ....

This is NELLY NOCK-O

The NOCK-O cleanser on our shelf
Says, "You won't have to kill yourself;
For I clean nickel, brass and steel,
'Cause I'm a cleanser that is real."

Mrs. James H. Baird, 5208 Broad Street, was paid $10.00 for this jingle. Her dealer is Harry Moelber, 5107 Penn Ave.

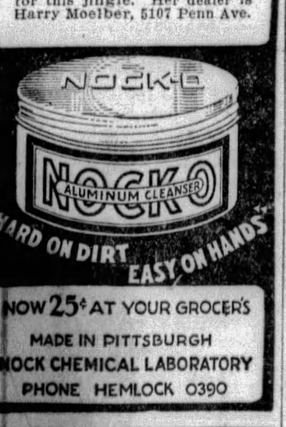

NOW 25¢ AT YOUR GROCER'S
MADE IN PITTSBURGH
NOCK CHEMICAL LABORATORY
PHONE HEMLOCK 0390

(Advertisement)

"Klutch" Holds False Teeth Tight

"Klutch" forms a comfort cushion, holds the plate so snug it can't rock, drop, chafe or "be played with."

You can eat and speak as well as you did with your own teeth. A 50c box gives three months of unbelievable comfort. At all druggists.

$1.95 to $2.95 New Imported Neckwear

97c

Cape Collars — *Collar and Tie Sets*
Panel Collar Sets — *Collar and Jabot Sets*
Sweetheart Sets — *Vestees and Plastrons*

Never before has lace been so cleverly manipulated or beautifully adapted to fall modes. Heavy laces, sheer laces, embroidered nets—all show the trend away from tailored styles and toward new and unusual contours. You will certainly want one of these imports.

—NECKWEAR, STREET FLOOR.

A Tribute To Honesty

No better tribute to the honesty of the buyer may be shown than a charge account. It is the modern way to shop ... to enjoy the real conveniences a Department Store may offer. Why not open a charge account with Rosenbaum's now, so that you may use it during the Anniversary Sale?

New! Blue Moon Hosiery

Service

Service Weight Hose with a garter welt and soles of finest lisle ... insures extra wear..... **$1.35**

Chiffon

Beautiful Chiffon Hose in the sheerest of weaves ... silk from top to toe, pair at..... **$1.50**

Blue Moon stockings are here in all the latest fall shades ... all sizes in both weights.

—STREET FLOOR.

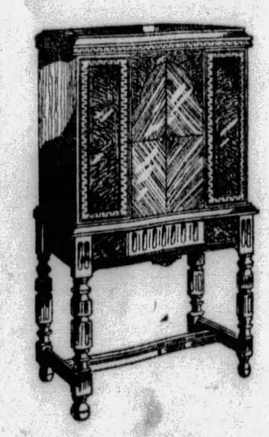

Trade-in Allowance On Your Old Radio For a Model C

9-Tube Balkeit Radio

$175 Less Tubes

This is your opportunity to get a real cash trade-in on your old radio set or talking machine. The new Balkeit comes in a handsome 2-tone Walnut cabinet. Its 5 tuned stages make distant stations local. Come in and hear one demonstrated.

Convenient Payments

—BALCONY.

ROSENBAUM'S 61ST ANNIVERSARY SALE

TUESDAY—NINTH GREAT DAY
—AND EACH DAY GREATER THAN THE OTHER

JUST ARRIVED! NEW FALL $25 AND $29.50

Dresses & Ensembles

Added to the Anniversary Group for Women and Misses

$19.00

Transparent Velvet — Canton Crepe
Travel Crepe — Satin, Covert Cloth
Chiffon — New Modes

Refreshing in their newness, these dresses express the smartest style trends for Fall. The new silhouette ... graceful, not too extreme, with skirts longer and waistlines higher. New fashion appeal in side drapes, galyak fur trimming, lace and sparkling pins. New colors ... rich reds, browns, blues, greys, greens and black

Copies of Latest Paris Imports

$24.50

Something thrilling in a reproduction of a new Paris model! You'll be fascinated by their lovely new lines and charming colors. Styles for every occasion. Better select yours now at the low Anniversary Sale price.

—ROSENBAUM'S, SIXTH FLOOR

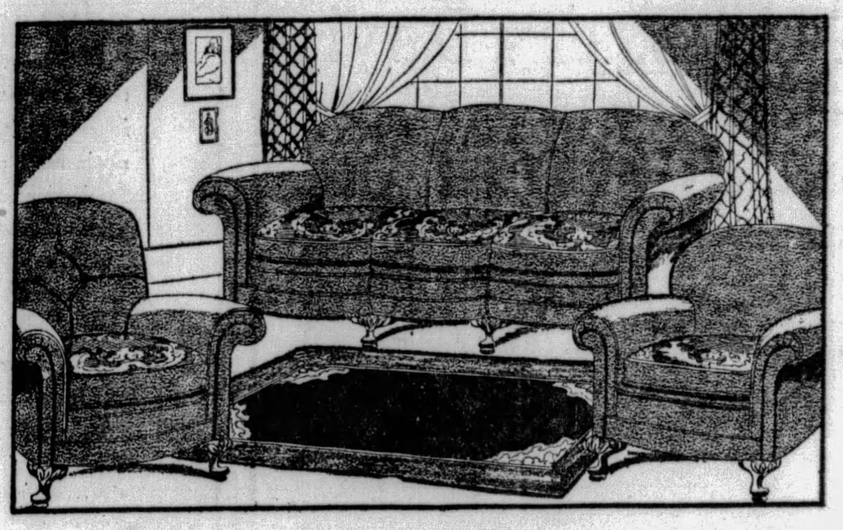

$215 Mohair Living Room Suite

All Web Construction—Moss Filled Body
3 Pieces—Anniversary Priced

$169.00

100% all over mohair covering a hardwood glued frame! Nackman feather spring cushions. Velour platforms. Moth guards! All these excellent features in this handsome suite for your living room.....at this amazing Anniversary price! You may choose from a number of beautiful colors, one that will harmonize with your other furnishings.

$32.50 5-Piece Breakfast Room Suite

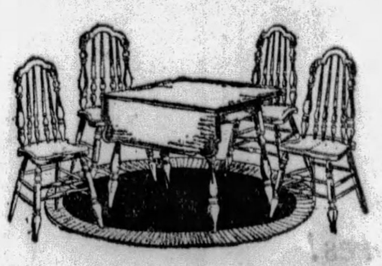

$23.95

Decorated maple wood in apple green and silver grey finish. Solid wood. No veneers. Many washings will not harm the finish. Five attractive pieces at this price.

—ROSENBAUM'S FURNITURE, TENTH FLOOR

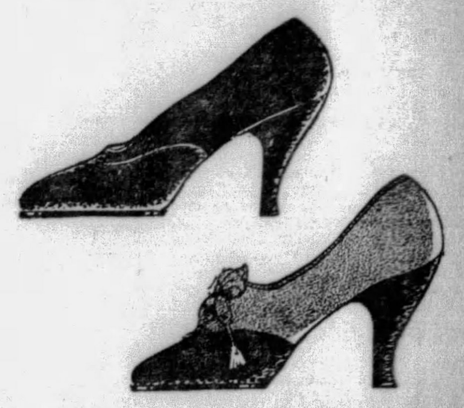

Special Purchase and Sale!

1000 Pairs Women's $8.50 and $10 Shoes

$6.45

Black and Brown Suede — Patent Leather
Brown Kid — Black Kid

All With Hand-Turned Soles
Best Quality Leathers
Finest Workmanship

Every pair brand-new and shown for the first time! The smartest styles for Fall and Winter ... at genuine savings! Appealing in style, in quality, in price. For street and dress wear. Shoes worthy of your finest costumes. You must come in and try them on to appreciate their perfect fit, comfortable tread, snug, close-fitting back. Be here early, for they'll go quickly! Sizes 2½ to 8; widths AAA to C. All the wanted heel heights.

—ROSENBAUM'S, THIRD FLOOR

Extra Large Room Size

Oriental Rugs

Specially Purchased for the Anniversary!

Luxurious Orientals in unusually large room sizes. Soft, deep pile. Gorgeous blending of color. Artistic new designs.

$750.00 10x18.3 Kandalar Rugs	$565.00
$750.00 10x16.6 Laristan Rugs	$535.00
$595.00 10x13.5 Lilihan Rugs	$415.00
$550.00 10x13 Super Chinese Rugs	$387.50

—ROSENBAUM'S, RUGS, NINTH FLOOR

Edged French Marquisette

3-Tuck Panels

$1.00 EACH

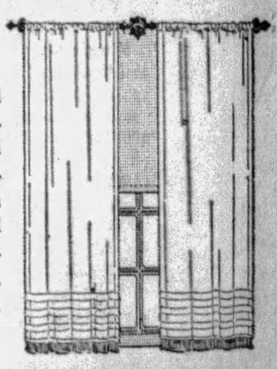

Three tucked edge, all side-hemmed and finished with crocheted edging on each side—a feature found only in much higher priced curtains. Heavy bullion fringe at bottom. In French beige shade.

—DRAPERIES, NINTH FLOOR.

Candidates' Final Appeals Feature Radio Tonight

By DARRELL V. MARTIN, Sun-Telegraph Radio Editor.

LIKE Hoover and Smith on that memorable night last November, the three candidates for mayor of the City of Pittsburgh have chosen radio for their last appeal to citizenry for support.

Within five hours the trio will have used the same studio, the same microphone and the same wavelength to leave a last impression on the minds of those who go to the polls tomorrow.

Mayor Charles H. Kline and Peter Glick, secretary of the Pennsylvania Department of Labor and Industry, will launch a barrage from KDKA at 6 p. m.

One hour later, 7 o'clock, Judge Richard W. Martin will deliver a half hour appeal to the people of Pittsburgh from KDKA.

Councilman James F. Malone has selected 10:30 p. m. for the closing remarks of his campaign. Robert Garland and P. J. McArdle will be on the same bill over KDKA.

Candidates on the Kline slate will assemble in WJAS at 10:30 to present their cause. Dr. F. H. Frederick, chairman, will introduce Daniel Winters, candidate for city controller; Robert S. Cain, for Sheriff; W. Y. English, Clifford B. Connelley, John S. Herron and M. J. Muldowney, for City Council.

While the candidates have prepared "set" speeches there is no assurance that old man static will not play a part.

"Between rounds" we will be entertained with some excellent features, among them the Song Story with Virginia Harmon and Clarke Moss, WCAE at 7:45; a good burlesque by Henry Burbig, WJAS at 8:30; favorite musical compositions of Anita Loos, KDKA at 9; the showing of a "talkie" at Thompkins Corners, KDKA at 9:30, as well as a most unusual operatic program from WCAE at the same hour, and a tennis talk by Francis T. Hunter, "Bill" Tilden's partner, WJAS at 10 p. m.

We Now Present

Two hundred dealers left Pittsburgh last night on a special Pennsylvania railroad train to inspect the Atwater Kent factory at Philadelphia.

Lou Middleman was there with his big cigar. A raincoat carelessly thrown over his arm and a suitcase big enough to hold supplies for a month's trip were among the accessories.

Folks about the station thought President Hoover had arrived as the merchants swarmed about Albert A. Buehn and Harry M. Swartz, president and treasurer of the Esenbe Company, local distributors for Atwater Kent.

Betty Hanson of Butler, a dyed in the wool radio dealer, and the only woman in the crowd, displayed usual jollity and exchanged merchandising ideas with dealers from other cities.

S. H. Berg, passenger representative of the Pennsylvania Railroad, had things fixed very nicely and when the 12-car Atwater Kent Special pulled from the station, everyone was happy. J. R. Redding, general superintendent of the western Pennsylvania division, and A. J. Cox, of the city ticket office, went along to see that the travelers had a good time en route.

BEDTIME STORY: Quite a few listeners called KDKA after the Sun-Telegraph told about the synthetic bong of the Westminster chimes and accused the station of faking the original. No dear children. KDKA gets the Westminster chimes direct from 5SW at Chelmsford, England, but Frank Conrad and a few assistants at Westinghouse have constructed a chime that is synthetic, that is analogous to "Big Ben" and they ring it on the hour, or, as Louis Kaufman says, the engineers ring it when they want to, "bong or no bong." Engineers are that way. We know of one Westinghouse chief who must report to his wife every morning for inspection, so heavy on his mind is this bong business.

EMBARRASSING MOMENT: Attempting to finish extemporaneously a partially completed speech written hastily for the KDKA broadcast to Commander Byrd early Sunday morning. What a feeling of SOS as we looked around for Louis Kaufman to throw us a lifeline.

We realized then the responsibility in a radio announcer's job. Knowing what to say and when to say it, as well as how to say it, constitutes as much of an announcer's job as a college education and a Chaliapin voice. We found that out.

It occurred to us that perhaps only the Eskimos and Commander Byrd would bear witness to our microphone attempt, but alas! the news spread over town like a Sun-Tele classified ad.

And, horrors! Quin Hall, cartoonist who was the victim of a mean trick on our part when we referred him to Hiland 0636 for Charley Baer, the radio repairman, is even with us at last. He has told all the boys, but at that, Quin, there must have been something good about it to keep a Scotchman out of bed until 3 a. m. Anyway, why worry about the diction medal this year when Milton Cross has it.

PITTSBURGH STATIONS

Kilocycles		Meters
980	KDKA	305.9
1220	WCAE	245.8
1290	WJAS	232.4
1380	KQV	217.3

3:00 P. M.

KQV—Weather; music.

Make Merry

BROOKE JOHNS

Following the new policy of the Warner Brothers Revue, Brooke Johns will bring the entire band of the Stanley Theater to the WCAE studio for the program at 10:30 tonight. Last week the audience heard Dick Powell and his Band.

3:15 P. M.

KDKA—Women's Club of Hazelwood.

3:30 P. M.

KQV—Famous Composers.

3:45 P. M.

WCAE—Baseball scores every 15 minutes.

4:00 P. M.

KDKA—Scores; weather; markets.
WCAE—Scores; recordings.
KQV—Grebe Hour.

4:25 P. M.

KDKA—Ball scores; stocks.

4:30 P. M.

KQV—Popular music.

4:45 P. M.

KDKA—Uncle Sam at Your Service.

4:55 P. M.

KDKA—Ball scores; stocks.

5:25 P. M.

KDKA—Baseball scores.

5:55 P. M.

KDKA—Baseball scores.

5:59 P. M.

KDKA—Correct time.

6:00 P. M.

KDKA—Talk by Charles H. Kline.
WCAE—Black Gold Orchestra.

Music of the Seven Seas.

Nautical Scenes ..... Fletcher
All Aboard
Sentimental Chanty
Forecastle Frolics
Water Spirit ..... van Norman
The Sea and the Sea Gulls ..... Darlin
On the Road to Mandalay ..... Speaks
Sea Gardens ..... Cooke
Capstan and Windlass ..... Reeves
En Mer (By the Sea), from
"Au Pays Bleu" ..... Holmes
Selection from "Pinafore" ..... Sullivan
Vox Maris ..... Elliott
Summer Ripples
Storm Breakers
Night Seas
The Tempest ..... Lake
On the Briny
A Last Step with Polly and Sal
Me Chantyman's Song
The Sentimental Bo'sun
Jolly Sea Dog

WJAS—Fairfax Concert.
KQV—Scores; Larry Duncan's Orchestra.

6:30 P. M.

KDKA—Don Bestor's Orchestra.
WCAE—Concert (continued).
WJAS—Ellington's Orchestra.
KQV—Announcements; Franklin T. McQuaide, candidate for Sheriff.

6:50 P. M.

WCAE—Baseball scores.

6:55 P. M.

WJAS—Baseball scores.

6:59 P. M.

WCAE—Correct time.

7:00 P. M.

KDKA—Talk by Richard W. Martin.
WCAE—Buck and Wing.
WJAS—Henry Oliver Evans, candidate for Controller.
KQV—Time; weather; talk for Malone by Harry A. Lenon.

7:15 P. M.

WJAS—Symphonic Hour.
KQV—Musicale.

7:30 P. M.

KDKA—Brunswick Brevities.
"Red" Nichols and his Five Pennies in a program of dance music including "The New Yorker," "I May Be Wrong," and "On the Alamo."
WCAE—"Life of Abraham Lincoln," by Earl T. Chamberlin, Uniontown.

His Gettysburg Speech

Mr. Chamberlin will briefly state Lincoln's purpose in carrying on the war, and will give the story of the preparation and delivery of Lincoln's most fa-

(Continued on Page Eleven.)

Ten Best Bets

By RADIO RALPH

6:00—KDKA—Campaign talk, Charles H. Kline.
7:00—KDKA—Campaign talk, Richard W. Martin.
7:30—KDKA—Brunswick Brevities: "Red" Nichols and his Five Pennies.
7:45—WCAE—Song Story; Virginia Harmon, Clarke Moss.
8:00—WCAE—Voice of Firestone.
8:30—WJAS—Ceco Couriers.
9:00—KDKA—Recorders; Favorites of Anita Loos.
9:30—KDKA—Real Folks; Showing of "talkie."
10:00—WJAS—Burns Panatellas; Francis T. Hunter, "Bill" Tilden's partner.
10:30—KDKA—Campaign talk, James F. Malone.

1904 McCreery & Co. 1929

WOOD STREET AT SIXTH AVENUE

HIGH FASHIONS -- of Twenty-Five Years Ago

What a dance of triumph was executed twenty-five years ago when, to quote a fashion writer of the day,

"The latest mandate relating to the short skirt is that it shall be at least two inches off the ground."

Demure society wore rice straw hats crowned with roses, owl heads or wheat, with a curtain veil of lace . . . shirtwaist suits puffed sleeves . . . flounces . . . shiny black shoes with stout handsewed soles "for hours of caprice," or pumps with splashing black ribbon bows.

Pictured is a gracious 1904 hat heaped with feathers . . . and a pair of fashionable shiny black shoes.

SPEARS

DOWNTOWN STORE 911-921 Penn Avenue — 2 STORES — EAST LIBERTY STORE Broad St. and Collins Ave.

You Can't Duplicate *Dollar Sale* Values Like This Every Day!

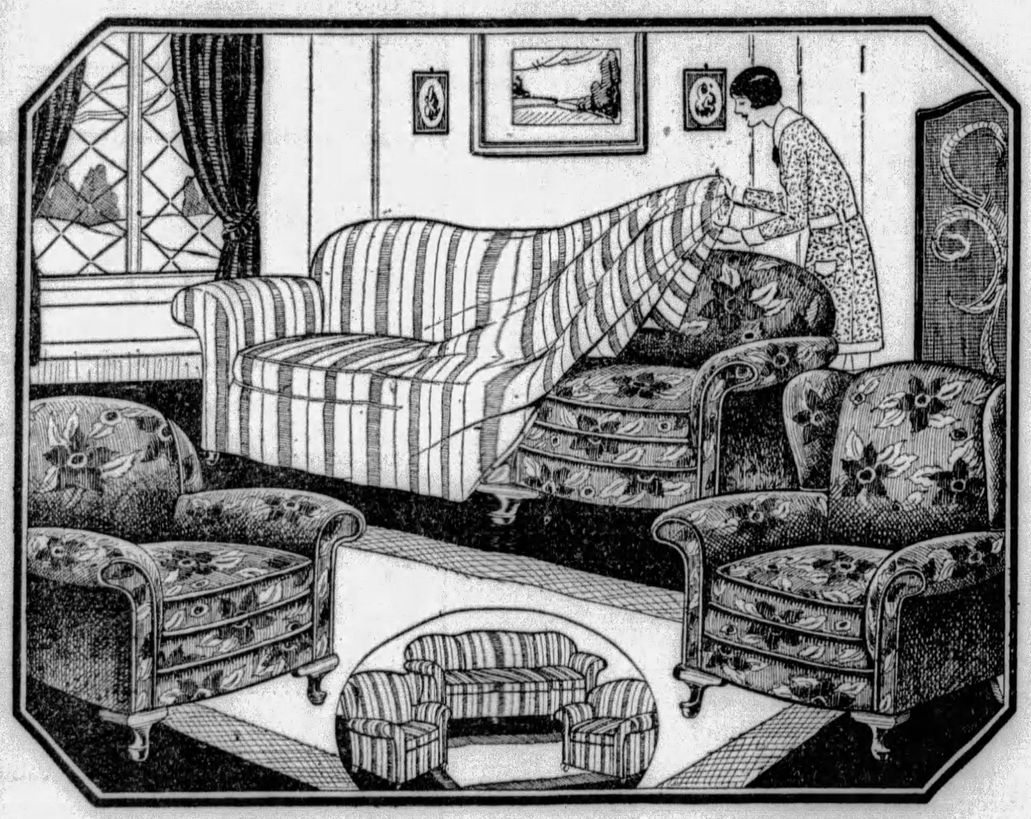

3-Piece Tri-Tone Jacquard Living Room Suite With Set of Linen Slip Covers

IS YOUR living room ready to welcome you indoors now that the cool of fall evenings has "shooed" you off the porch? Wouldn't a beautiful new living room suite make a world of difference! Spear's Dollar Sale presents just the opportunity you may be waiting for! This charming 3-piece Tri-tone Jacquard overstuffed suite with a set of finely tailored striped Belgian Linen Slip Covers (which alone are worth $25) . . . complete for $100! A most remarkable value . . . and one you must come for at once, for the quantity of the suites is limited! The three comfort-inviting pieces illustrated have Reversible Cushions and Serpentine Fronts! Davenport, Button-Back Chair and Arm Chair! The construction is excellent! Come for this great value tomorrow!

$100

$10 Delivers—Downtown and East Liberty Spear Stores!

-AND TODAY

SMART society shows a new shallow crown . . . intricate draping . . . themes that show the forehead . . . ingenious hats that are wide at-the-sides, up-in-front and down-in-the-back . . . fascinating footwear displaying combinations of leathers and tones . . . all to be found at McCreery's where an unfailing fashion sense combined with dependable quality merchandise has gained the confidence and patronage of our great community.

Sketched Shoe
Suede and kid creation . . . recognizing a V-band . . . silver or gold piping and heel line. Purple, blue, green. $15.

Sketched Hat
A Patou version . . . revealing dyed moleskin trim on low back. Shallow crown. English green soleil. Original model. $65.

Beginning Friday, September 20th

McCREERY'S SILVER ANNIVERSARY 25th A Sterling Event

Presenting Remarkable Values in Fashions of 1929

WATCH THE DAILY PAPERS FOR FURTHER ANNOUNCEMENTS

Radio Programs

(Continued from Page Ten.)

mous utterance, the Gettysburg Address.
WJAS—Weather; recordings.
KQV—Rev. A. V. B. Hightower, candidate for Council.

7:45 P. M.

WCAE—The Song Story.
Virginia Harmon, Clarke Moss
Tonight's Song Story will bring to the audience a romantic love story woven around the characters, Petro, a gypsy lover and Marie, a village maiden, who gives up her happy community life for that of a gypsy wanderer. In later years the beloved son of the couple dies, and this happening causes a series of complications in the loves of the husband and wife.
KQV—Lydia Luck, soprano; Amelia Miller, accompanist.

8:00 P. M.

KDKA—Roxy's Gang.
Viola Philo, dramatic soprano.
WCAE—Voice of Firestone.
Some Heart Songs.
Thunderer ..... Sousa
Orchestra.
When You and I Were Young, Maggie.
Tenor Solo, Franklyn Baur.
My Sin.
Orchestra.
Last Rose of Summer, from "Martha" ..... Flotow
Vocal Solo, Vaughn de Leath.
Berceuse.
Tenor Solo, Franklyn Baur.
Way Down Upon the Swanee River ..... Foster
Vocal Solo, Vaughn de Leath.
Poor Butterfly ..... Hubbell
Orchestra.
Absent ..... Metcalf
Tenor Solo, Franklyn Baur.
Old Glory.
Vocal Solo, Vaughn de Leath.
Farandole ..... Bizet
Orchestra.
WJAS—Grand Opera Concert.

8:30 P. M.

KDKA—White House Concert.
Heroic Themes.
Overture to "Der Freischutz" ..... von Weber
Serenade Mauresque ..... Elzar
March Heroique ..... Saint-Saens
Autumn and Winter, from "The Seasons" Suite ..... Glazounow
Ballet Music, from "The Demon" ..... Rubinstein
Magic Fire Music, from "Die Walkure" ..... Wagner
WCAE—A. & P. Gypsies.
WJAS—Ceco Couriers.
"Sure Shot Ginsberg."
California Here I Come.
Ensemble.
Siboney.
Orchestra.
Blondy.
Just You, Just Me.
Hang On to Me.
Marion Davies' Marianne.
Couriers with Vocal Trio.
If I Had You.
Ceco Couriers.
Specialty—"Sure Shot Ginsberg."
Henry Burbig.
Medley.
Tinkle Tinkle.
I Can't Remember the Words.
Wait for the Happy Ending, from Murray Anderson's Almanac.
Orchestra.
Perhaps.
Ceco Orchestra and Vocal Trio.
Chicago, from Scandals, 1922.
Orchestra.
KQV—Frolic Night Club entertainers with Pat Haley, ukulele.

9:00 P. M.

KDKA—Edison Recorders.
Favorites of Anita Loos, author of "Gentlemen Prefer Blondes."
WCAE—Gypsies (continued).
WJAS—Physical Culture.
"Tired Business Women Now Acrobats."

9:30 P. M.

KDKA—Real Folks.
Mrs. Jones Shows "Talkie."
Thompkins Corners will experience the thrill of a lifetime when Mrs. Templeton Jones gives a private showing of the "talkies," which she filmed on her recent European tour.
Tony and Gus, who accompanied Mrs. Jones abroad in the respective capacities of chauffeur and footman, will assist in the showing of the 'talkies." Tony acted as camera man on the tour, and unless these two friendly enemies changed greatly during the summer, they undoubtedly made large contribution to the "talkies" which Mrs. Jones filmed.
WCAE—General Motors Family.
Fine Operatic Program.
Coronation March, from "Le Prophete" ..... Meyerbeer
Orchestra
Spinning Wheel Quartet, from "Martha" ..... Flotow
Quartet and Orchestra
Overture to "The Secret of Suzanne" ..... Wolf-Ferrari
Orchestra
Barcarolle, from "Toles of Hoffman" ..... Offenbach
Soprano and Contralto duet, with Orchestra
Polovetsian Dance No. 2, from "Prince Igor" ..... Borodin
Chorus and Orchestra
Prize Song, from "Die Meistersinger" ..... Wagner
Tenor solo, Armand Tykatyan, with Orchestra
Dance of the Buffoons, from "The Snow Maiden" ..... Rimsky-Korsakoff
Stander's Whisper, from "The Barber of Seville" ..... Rossini
Baritone solo, George Cehanovsky, with Orchestra
Habanera, from "Carmen" ..... Bizet
Soprano solo, Aida Doninelli, with Orchestra
Dance of the Hours, from "La Gioconda" ..... Ponchielli
Orchestra
Quartet, from "Rigoletto" ..... Verdi
Quartet with Orchestra
Processional March, from "The Queen of Sheba" ..... Goldmark
Chorus with Orchestra
WJAS—Constitution Day program.
KQV—Ben Fields, Jr., and Thelma Fields.

10 P. M.

KDKA—Time; Kenrad Music.
WCAE—General Motors (cont'd.)
WJAS—Burns Panatella Country Club.
Tilden's Partner Speaks.
Francis T. Hunter, William Tilden's partner in many hard-fought tennis battles and one of America's outstanding players, will give his impressions of tennis as a sport.
(a) Don't Leave Me, Daddy.
(b) There'll Be Some Changes Made.
(c) You Used to Take Me Riding.
(d) You're Nobody's Sweetheart Now.
Fox Trot Medley of Johnson Hits.
Just You, Just Me—Fox Trot.
Dinah—Fox Trot.
S'posin'—Fox Trot.
Bessie Couldn't Help It—Fox Trot.
Comedy Song by Boy Chorus.
Just Like a Gypsy—Fox Trot.
I'm a Din Don Daddy—Fox Trot.
Cella—Waltz—Theme song from "The Man I Love."
Buddy's Habits—A Johnson Specialty.

UNSCRAMBLE THESE ANAGRAMBLES

DAILY ANAGRAM PUZZLES

TRY your hand at this fascinating game of Anagrambles—the game that is taking the town like the crossword puzzle craze took the whole nation for a ride through the dictionary.

The game is quite simple. Merely change the following words by the addition of the single letter indicated. Do not omit any letter of the original word. The letter may be inserted at the beginning of the word, anywhere within the word, or at the end. Thus, the word "pate," by the addition of the letter "l" becomes either "pleat" or "plate." The word "drag" may be changed to either "grade" or "raged" by the addition of the letter "e."

The original word must be changed in meaning by the commentary letter. To change "mine" by adding "d," to form "mined," would be incorrect. Rearrange the letters of your word to change its meaning, not its tense or number. Take a pencil now and write in your newly formed word in the spaces provided.

(Copyright applied for.)

(1) STAIDLY..... (1) .....
(Unscramble it with E)
(2) MIRAGE..... (2) .....
(Unscramble it with C)
(3) FEARS..... (3) .....
(Unscramble it with W)
(4) LORDS..... (4) .....
(Unscramble it with W)
(5) SHAVER..... (5) .....
(Unscramble it with T)

ANSWERS in Tomorrow's Sun-Telegraph.
SATURDAY'S Answers: 1. Tactics. 2. Sardine. 3. Sedate. 4. Anthem. 5. Arrest.

(Copyright, 1929, King Features Syndicate, Inc.)

KQV—Club Plantation Orch.

10:30 P. M.

KDKA—Talk, James F. Malone.
WCAE—Hunting Headlines.
Man Who Shot Down Richthofen
Floyd Gibbons, newspaperman, will continue his discussion of the present situation in the Near East, where Arabs are in revolt.
Gibbons also will introduce the account of the death of Edward Albert Woodbridge, the British flier who shot down Baron von Richthofen, famous German war ace.
WJAS—Talk, Charles H. Kline.
WJAS—Candidates on Kline slate.
KQV—Dick Martin's Orchestra.

11:00 P. M.

KDKA—Amos 'n' Andy.
WCAE—Scores; New York Orchestra.
WJAS—Paul Specht's Orchestra.
KQV—Time; scores; Larry Duncan's Orchestra.

11:15 P. M.

KDKA—Slumber Music.
Beethoven's "Palacca"
Overture to "Boccaccio" ..... Suppe
Selection from "The Three Twins" ..... Hoschna
La Zingard ..... Bohm
Selection from "Rigoletto" ..... Verdi
Polacca from "Opus No. 8" ..... Beethoven
Plaisir d'Amour ..... Martini
Japanese Reverie ..... Bartlett

11:30 P. M.

KDKA—Slumber (continued.)
WCAE—Warner Revue.
Brooke Johns and Band.
Stanley Theater.
WJAS—Time, weather, scores.

12:00 M.

KDKA—Weather, scores.

Preferred Stations Outside Pittsburgh

8:00 P. M.

WLW (700-428) Cincinnati—Gibson Orches.
WPG (1100-272) Atlantic City—Scores; Dinner Concert (WCAU).

8:30 P. M.

WBBM (770-389) Chicago—Dance.
WLS (870-345) Chicago—Orchestra.
WLW—White House (KDKA).

9:00 P. M.

WBBM (770-389) Chicago—Symphonic.
WLW (700-428) Cincinnati—Dr. Wifeo; Blue Ridge Mountaineers.
WSM (650-461) Nashville—Craig's Orch.

9:15 P. M.

WPG (1100-272) Atlantic City—Concert.

9:30 P. M.

WBBM (770-389) Chicago—Dance.
WLS (870-345) Chicago—Variety.
WLW—Real Folks (KDKA).

10:00 P. M.

WBBM (770-389) Chicago—Marmon Symphony to WLW, WOR.
WGN (720-416) Chicago—Variety.
WPG (1100-272) Atlantic City—Katz Orch.
WSM (650-461) Nashville—Orchestra.

10:30 P. M.

KWKH (850-352) Shreveport—Studio.
WBBM (770-389) Chicago—Lewis Orches.
NBC SYSTEM—Florito's Orchestra to WJZ, WREN, KYW, KWK.
WLW (700-428) Cincinnati—Ford & Glenn.
WLS (870-345) Chicago—Musical Novelties.

11:00 P. M.

WLW (700-428) Cincinnati—Hamilton Club; Hauer's Orch.
WLS (870-345) Chicago—Popular.
WFG (1100-272) Atlantic City—Dance.

11:15 P. M.

KYW (1020-294) Chicago—Dance.

11:20 P. M.

WGN (720-416) Chicago—Hungry Five.

11:30 P. M.

WGN (720-416) Chicago—Goldkette's Orchestra; Nighthawks.
WHAM (1170-256) Rochester—Cornell Collegians.
WMAQ (670-447) Chicago—Inspiration boys.
WTAM (1070-280) Cleveland—Dance.

12:00 M.

KYW (1020-294) Chicago—Dance.
WENR (870-345) Chicago—Variety.
NBC SYSTEM—Albin's Orchestra to WEAF, WRC, WGW, WSM.
WFLA (900-333) Clearwater — Dance Ramble.
WGN (720-416) Chicago—Dream Ship.
WLW (700-428) Cincinnati—Chime Reveries; Gibson Orch.; Glad Girls; Ford and Glenn.
WMAQ (670-447) Chicago—Dance (3 hrs.)

(Copyright, 1929.)

Salvation Army Prepares Canvass

CONNELLSVILLE, Pa., Sept. 16.—The annual home service fund appeal of the Salvation Army will be conducted here during the week of October 20. Postmaster W. S. Behanna, has been named chairman of the campaign. The goal is $5,000.

POWER MERGER INQUIRY ASKED

By FULTON LEWIS.

WASHINGTON, Sept. 16.—Sweeping investigation of the J. P. Morgan holding company's threatened power monopoly in New York state and control of the potential power output of the St. Lawrence River will be made by the Federal Trade Commission, it is learned authoritatively.

The Niagara Hudson Power Corporation's acquisition of the important Frontier Corporation from the General Electric Company and the DuPont interests comes within the scope of the commission's present Power Trust investigation under the resolution sponsored by Senator Thomas J. Walsh (Dem.), Montana.

SENATE INTERESTED

It is also probable that the situation will be gone into by the Senate Interstate Commerce Committee when it starts its investigation of power company activities under the Couzens resolution adopted last spring. Senator Couzens has indicated that he will call the committee together as soon as the tariff fight is out of the way.

Furthermore, the merger is likely to come under scrutiny from still another angle when hearings are held on the Couzens bill providing for federal regulation of electric and and communications power companies in interstate commerce.

"I have no doubt but that, in view of the stupendous nature of this merger and the public interest involved, the commission will devote special attention to it," said Senator Walsh yesterday.

He indicated that he will not ask for a senatorial investigation at this time, explaining:

"In the light of the activity displayed by the Trade Commission and the thoroughness of the work thus far, I should not endeavor to force any congressional action now. I cannot see what useful end such an inquiry would serve in view of the satisfactory activities of the Trade Commission."

ONE PHASE FINISHED

The Federal Trade Commission has completed its investigation of the propaganda and publicity phases of the Power Trust movements, and early in October will reconvene to take up the financial side of the problem, looking into the matter of pyramiding, mergers, combinations and amalgamations. It is at this time that the Morgan merger will be taken up.

The interest of the Montana Senator in the investigation is twofold. Not only is he author of the resolution under which the Power Trust is being investigated, but as representative of Montana interests he looks constantly and jealously toward keeping open the St. Lawrence for an ultimate Great Lakes-St. Lawrence waterway, which would furnish his state with reasonable transportation facilities at low cost.

ROOSEVELT AROUSED

NEW YORK, Sept. 16.—Obviously concerned over sale of an enormously valuable St. Lawrence River power site to the $500,000,000 company financed b J. P. Morgan & Co., Gov. Roosevelt has declared himself more than ever resolved to resist any private invasion of the state's rights.

In a statement issued at his town house, 49 East Sixty-fifth street, Roosevelt yesterday avowed he would demand from the Legislature authority to have the public develop and conserve its last great remaining natural resource.

He stated specifically that he would ask a board of public trustees to build a $225,000,000 power dam in the St. Lawrence at the foot of Barnhart Island, utilizing the tremendous flow of the Long Sault rapids in co-operation with Canada.

(Political Advertisement)

CITY CONTROLLER
EVANS
—on—
KLINE
WJAS
7 to 7:15 P. M.

Here, at Pittsburgh's Music Center, You Will Find the *Leading Makes of*

RADIOS

arranged side by side, so that you can hear and compare them at your convenience and choose the one best suited to your requirements.

VICTOR
EDISON
ZENITH

Whatever your selection, you will obtain an instrument you can be proud of . . . a Radio that we guarantee will render every satisfaction.

All the new models conveniently displayed on our first floor. Visitors always welcome.

Phone ATlantic 5340 — Charge Accounts Invited

LECHNER AND SCHOENBERGER CO.

631 LIBERTY AVENUE

HOME OF THE CELEBRATED

MASON & HAMLIN KNABE CHICKERING J. & C. FISHER MARSHALL & WENDELL PIANOS, AND THE AMPICO

McCreery & Co.

WOOD STREET AT SIXTH AVENUE ATLANTIC 4600

Brilliant Creations in McCreery's Style Showing of New

COAT MODES

YOUR quest for coat chic will be ended when you reach McCreery's. Quality coats that are marks of distinction—brought to McCreery's from European and American style centers. Fitted lines—low placed flares—sumptuous furs—superb fabrics—alluring variety. Coats adapted to the individual sports and dress needs of women, small women, misses—at McCreery's.

$110. to $375.

Indicative of the Exquisite Coats in These Groups—

The famous Paris house of Martial et Armand styled this significant coat trimmed with luxurious Rock Sable. Fascinatingly new in every detail—fur bordered dipped-in-the-back hemline — moderately fitted waistline enhanced by an overlapping back treatment—notch shawl collar that frames the face—cuffs circular to the elbow. The fabric, Cressella, is a broadcloth-like weave that is indescribably lovely, in a beige shade. Size 18. $210.

(McCreery's—Third Floor)

THE FINER DRESSES

Have a Regal Distinction As Presented by McCreery's

THE elegance attuned to this distinctive era of fashion you will find at McCreery's. Revolutionary new feminine edicts—longer skirts, higher waistlines, princesse bodices—lines universally becoming if properly fitted. And you are assured of the proper fit at McCreery's where there is all that has captured Fashion's fancy for women, small women, misses.

$59.50 to $129.

Indicative of the Lovely Dresses at These Prices—

Autumn leaves of glorious hue add brilliant charm to this stunning sheer metal fashion — evening gown and jacket of gold exquisitely designed with leaves—for dinner time and formal evening wear. Embodying Fashion's evening essentials—longer length—slightly raised waistline—double decolletage—graceful skirt fullness accented by longer side drapes. Size 38. $115.

(McCreery's—Third Floor)

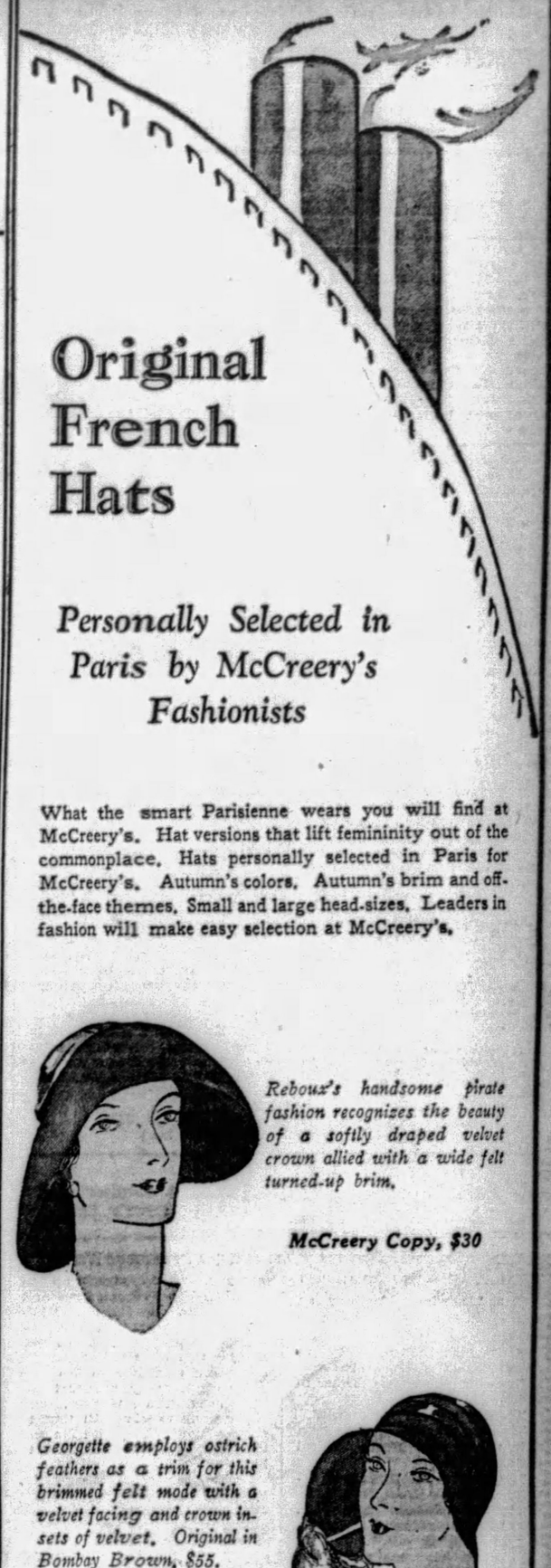

Original French Hats

Personally Selected in Paris by McCreery's Fashionists

What the smart Parisienne wears you will find at McCreery's. Hat versions that lift femininity out of the commonplace. Hats personally selected in Paris for McCreery's. Autumn's colors. Autumn's brim and off-the-face themes. Small and large head-sizes. Leaders in fashion will make easy selection at McCreery's.

Reboux's handsome pirate fashion recognizes the beauty of a softly draped velvet crown allied with a wide felt turned-up brim.

McCreery Copy, $30

Georgette employs ostrich feathers as a trim for this brimmed felt mode with a velvet facing and crown insets of velvet. Original in Bombay Brown, $55.

McCreery Copy, $35

Le Monnier's breitschwantz trimmed felt reveals artistry in hand-worked zig-zag hair-braid insets and a "Mephisto" front effect. Original in Black, $45.

McCreery Copy, $30

Rose Descat's breitschwantz felt—giving a broadtail appearance—achieves individuality with a sharp upward brim and a gay capucine feather. Original in Black, $50.

McCreery Copy in Felt, $18.50

Reboux created this very distinguished wide brimmed felt mode—charmingly trimmed with a Bois du rose velvet ribbon and a bow.

McCreery Copy, $35

A featured service you will be glad to call upon—skilled McCreery milliners will reproduce any French original in your head size and in your desired color.

(McCreery's—Fourth Floor)

First Illustrated Book

THE "Biblia Pauperum" was published between 1430 and 1450. It was a small work of some 14 pages illustrated with wood cuts and so called because it was for the poor preachers who could not afford to own a copy of the Bible.

Magazine Page

Cause of Cloudburst

THE popular idea that a so-called cloudburst consists of a vast quantity of water held in the sky in liquid form which is suddenly released is erroneous. As soon as water vapor condenses gravity causes it to fall rapidly.

Meditations of a Wife

By HELEN ROWLAND

Playboy Husbands

SOMEBODY is always taking the joy out of life for a woman.

* * *

The latest cloud-burst comes from Paris, where there has been almost perfected a magic pill, which will rejuvenate old gentlemen, and keep them young, FOREVER.

* * *

Just a PILL—and you've got a boy on your hands, for life! Wouldn't that quench your fondest hope?

* * *

Many a loving wife is just hanging onto life, in the sanguine expectation, that her husband will some day grow UP, and get over his juvenility.

HELEN ROWLAND

* * *

Many a lovely golf-widow has fondly clung to her wandering boy, in the sweet delusion that the day will come when his rheumatism will keep him at home, and they can get acquainted, again.

* * *

Many a patient wife has firmly shut her eyes to her fascinating, philandering husband's little flirtations and peccadilloes, listened sweetly to his alibis and kept deferring the trip to Reno, in the rosy hope that his dancing foot will grow stiff, and his eyes, some day, become too dim to distinguish a blonde from a brunette, or to see a flapper a block away.

* * *

The only hope some wives cherish is that the gay Lothario, to whom they are married, will some day break down and need to be NURSED. Many a devoted wife never gets any of her husband's society except when he is too ill or too decrepit to get out of the house and PLAY!

* * *

The average woman, who has been married to a playboy all her life, is just living along, waiting for her frisky darling to grow up, settle down and stop acting like a Boy Scout.

* * *

The trouble is not that men DO get old—but that they DON'T get old!

* * *

Men stay young too long! And, by the time a man is ready to settle down and be good, his wife's nerves are completely shattered and she is tottering toward the sanitarium.

* * *

But, now a man can be a thing of beauty and a playboy, forever! All he need do, is to swallow a PILL, put on a red necktie, stick a flower in his buttonhole and dance off in search of amusement and adventure.

* * *

The only bright ray of sunshine in the whole dark outlook is the possibility that, in his new-found youthful zest, he will get TOO peppy, and put too much strain on the old heart. And then you can win him back to grace and the wheel-chair—or collect the insurance.

* * *

A husband in a wheel-chair is a GOOD HUSBAND!

(Copyright, 1929, King Features Syndicate, Inc.)

The Chase -:- -:- By Truda Dahl

THIS is not a story of Diana, for it is an entirely different chase to the one in which the fair goddess delighted. True, there are fair goddesses concerned in my story; but—well, to be perfectly frank with you, THEY are the ones who are being chased, instead of having the reverse happen.

For once in their lives they're scared and mad, too! Why should the grouchy old farmer be so upset because they only took one pumpkin from his field? Of course, it never struck them to go ask him if they might help themselves. No, indeed! That would have spoiled all the fun. So they helped themselves and now see what is happening. The only redeeming feature about the whole thing is that they're getting away with the spoils—as they usually do. And it's symbolic of their whole lives. They'll chase Love until he's cornered; and then they'll run away with him. Just as they're doing now with the pumpkin. The only difference being that everybody concerned will be happy.

How to Keep Well

By DR. ROYAL S. COPELAND

Practice and Teach Right Living Rules

TODAY, throughout the country, the public schools are in full blast or about ready to begin their work. All the mothers will have had busy days getting the school clothing ready. Some of the fathers will be growling—pretending, of course—because the bills are so big. Anyhow it is a lively time.

DR. COPELAND

What about the teachers? Are they in good health and ready for the year's ordeal?

To my mind, the teacher is in many respects the most important member of society. We trust to the teacher the rearing of our children. Not only the matters which are strictly educational, but their health, morals and social qualities are left to the teacher.

We have a right to assume that the boards of education will perform their duties and select the teachers with the greatest care. The laws control the educational requirements that licensed teachers must meet.

But there are certain intangible qualities which should be born with each of us. Do your teachers possess them?

Make the acquaintance of the teachers in your community. Help to make it pleasant for them. Show them that you appreciate the burdens they carry and intend to stand by them in their worthy efforts.

One of the first essentials in the make-up of a successful teacher, is the possession of good health. It is this thought I had in mind when I sat down to write this article.

The teacher owes it to herself and to the school to guard her own health. She will tell the children how to be well and strong. She must practice what she preaches!

The fresh air, sunshine, walking, setting up exercises, simple food and abundant sleep are just as important for her as for her pupils. She should make sure her eyes are in good order. If glasses are needed they should be worn.

The exactions of school life are very trying. There should be relaxation and entertainment for the teacher, just as for everybody else. She should not be criticized if the gets them in a proper way.

The lighting and ventilation of the school room are expected to be taken care of by the authorities. They should see that they are perfect as may be.

The lunch hour must be the time of taking real, honest-to-goodness food. A nut sundae or a tiny sandwich is no proper substitute for real food.

Think of these things, dear teacher.

Answers to Health Queries

E. M. Q.—Will motherhood aggravate curvature of the spine?

A.—Usually not, but it would be wise to have an examination by your family doctor and have him advise you.

* * *

M. R. Q.—What do you advise for granulated eyelids.

A.—Apply 1 per cent yellow oxide of mercury ointment to the eyelids before retiring. It would be advisable to consult an eye specialist.

* * *

M. D. M. Q.—What do you advise for dandruff?

A.—Shampoo the hair frequently and use a good hair tonic.

* * *

N. L. X. Q.—What will promote the growth of my eyelashes?

A.—Try applying 1 per cent yellow oxide of mercury ointment to the lashes every night.

(Copyright, 1929, Newspaper Feature Service, Inc.)

Love's Awakening

A Continuation of Love's Embers

By ADELE GARRISON

Family Council Decides That Dicky's Presence Needed

HARRY UNDERWOOD looked at his wife attentively as she asked why Mary Harrison could not be given a chance at freedom from Philip Veritzen's domination. I guessed what was in her mind, but waited for her to voice it.

"Meaning which?" he drawled.

"Meaning that there might be a role written into Noel's musical drama for Mary."

"Well, I can't imagine any strenuous objections from Noel," Mr. Underwood grinned. "But . . . she hasn't the voice or the training for a singing role."

"Did you hear me mention a singing role?" his wife asked, "although I've heard worse voices than Mary's both in quality and training in some Broadway hits. But—I forget—you've never seen her dance. There's where the child registers. She also has the spark of dramatic power which induced Phil Veritzen to promise her a future as his favorite star."

"He always says that to the last protege," Mr. Underwood commented. "But then he generally makes good the boast. There's no standing still with Phil Veritzen in his dramatic triumphs. He's always moving upward. However, we're not here to philosophize about the old goat. Your suggestion listens very good, old dear," with a bow to Lillian. "Madge, you'll probably be able to spot a place where you can ring in a role for Mary."

"If you can't, Harry can," Lillian interposed. "Oh, I know you, Harry. Your fingers are twitching to get hold of the rolling pin on this pie crust."

"Guilty as charged, your honor." His hand went up in a mock salute, but there was the light in his eyes seen only in those to whom dramatic creation is the breath in their nostrils.

"Then I think everything is settled as far as we can do it," Lillian said. "Madge and Noel will go over the thing tomorrow, and then Noel will devote his time to Princess Olina until the grand explosion comes. Madge and I will get ready to move into the hotel within a few hours after the chief gets home, and that's all than can be planned now. So suppose we get to bed?"

"Do I hear a second to that motion?" Mr. Underwood asked, burlesquing a chairman hastily dismissing a meeting, and then rose, stretching his arms.

"I'll just take a look around," he said, "and talk to Jim a minute."

He strode toward the kitchen and Lillian and I went upstairs.

"I'll sleep in Mary's room," I said, "as long as she has mine. I'd go in and relieve Katherine, but she's probably asleep."

"You'll come in and bunk with me," Lillian said authoritatively. "Mary's room is taboo for tonight. Oh, I know, there isn't the slightest danger, and that Jim is on guard, but it won't be good for your nerves to lie there and go over Mary's terror, as you surely would do if you went to bed in there."

"I'm too sleepy to be nervous," I said, and knew that I was stretching the truth. I shared Lillian's belief that the man who had attempted Mary's life would not return, but I knew that I should have imagined his terrifying face hung in the window just as Mary had seen it.

"Then you'll make a good bedfellow," Lillian commented, as I followed her docilely into her room.

"Tell me something," I said childishly when we had hurried through our undressing and were ready for bed. "Why is Harry sending for Dicky?"

"Because Mary is his niece, and her presence here means danger to the farmhouse," Lillian replied promptly. "It is strictly up to the Dicky-bird to come home and take his share of the responsibility. Besides, I think Harry wants to break gently his plan to make a tiger trap of the hotel. The Dicky-bird is going to flop his wings considerably over that little scheme, I'm thinking, and Harry wants to give him time to get used to it. I'm glad I'm not the one who's going to broach it to him."

I echoed her comment earnestly, but beneath my breath, and in another five minutes I was sound asleep, worn out by our long vigil. It was broad daylight when I awoke, and I saw by my wrist watch that I had slept until the middle of the forenoon. Lillian was nowhere to be seen, and I dressed quickly with the foreboding of something evil upon me.

I went down to the kitchen to find Katie busy with preparations for lunch.

"Where is everybody?" I asked.

"Mrs. Bickett she mit Mary in your room," Katie said, "und old voman she got Junior oopstairs porch.

"Und Meester und Meesis Undervood mit dot Meester Noel, dey roosh avay as if dey crazy after Meester Underwood telephone to hospital. Vot matter? Ees anybody dead?"

(Copyright, 1929, International Feature Service, Inc.)

Tomorrow's Horoscope

Tuesday, September 17

THE sidereal operations for this day hold auguries of conflicting and hostile circumstances and events. While there is promise of a sudden change of benefit, yet there are some sinister and thwarting conditions to be disposed of, with portent of dangers, disagreements andd misrepresentations. There may be offsetting features in personal relations or in feminine avocations.

Those whose birthday it is may look for a year of contradictions and perplexities. There should be new openings of advantages, but all affairs are in danger through fraud, friction and misunderstanding. Personal relations or correspondence may be a mitigating factor, and precaution may aid to final success.

A child born on this day will be bright and clever, ingenious and popular, in spite of some offsetting qualities to be properly restrained by education and discipline.

Easy money is postponed dividends for the man who has in the past earned hard money.—Anon.

Velvet Hats

You'll be rah rah rahing for velvet pretty soon, and don't forget that the velvet hat will be an important item in milady's wardrobe next season. One hat of black velvet with a medium brim becomes quite gay when it perches a huge flower of yellow tulle with a black center on its right side.

(Advertisement)

New Achievement In Face Powder

The skin of youth lies in every box of new wonderful MELLO-GLO Face Powder. The purest powder made—its color is passed by the U. S. Government. No pastiness, flakiness or irritation. A new French process makes it spread more smoothly and prevents large pores. No more shiny noses—it stays on longer. Use MELLO-GLO.

Correct Manners

By MRS. CORNELIUS BEECKMAN

Refreshments for the Unexpected Guests

DEAR MRS. BEECKMAN:

1. When you are eating dinner with a large group of people and the man next to you passes you something before he helps himself, should you take it and help yourself and pass it back to him, or tell him to help himself first?

2. If callers drop in unexpectedly to spend the evening, should you serve lunch to them? If they do not play cards, when should you start serving?

3. How can you entertain old people or people that are not interested in cards? M. H.

IF you are a woman, you take the plate, serve yourself and then pass the plate to him.

2. It seems to be more or less involved in the spirit of hospitality that we serve something, either very simple or more elaborate, according to our tastes and convenience, when people come in for the evening. About half-past 9 or 10 o'clock is a good hour.

3. The "gentle art of conversation" is the best of all—and that depends on our own power in that gentle art. "This world is so full of a number of things" that I am sure that we can find a great many things to talk about, and I have seldom found people unwilling to follow a good conversational lead.

Then, there is music—the piano or the radio with its excellent program, or a well-selected program of player-piano music. And there are all kinds of "guessing games" for the playing of which I have never found any age limit! And some of these are very difficult and most thrilling.

Welcoming the Visitor

DEAR MRS. BEECKMAN:

Is is correct to open the door when you see a guest, neighbor or friend coming, before the visitor has time to knock? PEGGY.

YES, if you wish to seem extra enthusiastic about your greeting and welcoming!

The Wedding Breakfast

DEAR MRS. BEECKMAN:

I am going to be married and I would appreciate your advice. I am going to be married at 11:30, and I am going to wear a veil. What should the bridegroom wear?

2. How should the wedding processional be arranged when there are no bridesmaids and one maid of honor?

3. Should the ushers be in the processional at all in this case?

4. Is a wedding breakfast served at 12 o'clock proper? WONDERING.

I HAVE prepared several pamphlets on this subject and should be so happy to send them to you (or to any other readers who are puzzled by this ever-recurring question), if you will be so kind as to send me an addressed envelope. Will you, please?

2. I have also some pamphlets on the wedding processional and recessional. Would you like these, too?

First, in the processional, would come the ushers, walking together, two by two. Then the maid of honor, walking alone. Last the bride and her father or whoever is to present her in marriage.

3. Yes.

4. Yes. Up until about 1 or even shortly after the meal, after a wedding, is referred to as "the wedding breakfast."

The Wedding Call

DEAR MRS. BEECKMAN:

A friend of mine is getting married and on the same day she is to leave for Europe on a honeymoon. I am to be present at the wedding. Do you think when she returns that I should go to see her, or should she come to visit me at my home? C. A. M.

YOU should go to call on her, not too soon after her return, but in appropriate time to greet her in her new home.

(Copyright, 1929, Premier Syndicate, Inc.)

Special Excursion

—TO—

Virginia-North Carolina

Via Baltimore & Ohio—Southern Ry.

Friday, Sept. 20th

ROUND TRIP FARES

Manassas, Va.	$10.50	Danville, Va.	$12.00
Culpeper, Va.	10.50	Greensboro, N. C.	13.00
Orange, Va.	10.50	High Point, N. C.	13.50
Charlottesville	10.50	Salisbury, N. C.	14.00
Lynchburg, Va.	11.00	Charlotte, N. C.	15.00

Leave Pittsburgh—6:00 P. M. Friday, Sept. 20

Leave Washington—2:40 A. M., Saturday, Sept. 21

Tickets good returning not later than Southern Train 32, leaving Charlotte Sept. 24, and Baltimore & Ohio Trains 21-23, Leaving Washington Sept. 25.

Consult Ticket Agents for Further Information

TICKETS ON SALE IN ADVANCE:

City Ticket Office, 508 William Penn Way

Depot, Smithfield and Water Streets

Baltimore & Ohio R. R.

KROGER STORES

A Splendid Opportunity to Supply Your Winter Needs Now With These Famous Foods. Exceptionally Low Prices.

Del Monte Canned foods

Sale

Tomatoes	No. 2 Can	15c
Asparagus	Picnic Tips—No. 1 Round Can; White Tips—No. 1 Square Can, 35c	21c
Spinach	Fancy Quality No. 2 Can	15c
Fruit Salad	Ready to Serve No. 1 Can	22c
Bartlett Pears	In Heavy Syrup No. 2 Can	32c
Prunes	Santa Claras 2 lb. pkgs.	25c
Peaches	Large 2½ Can	25c

Del Monte Corn No. 2 Can— 2 Cans 27c

CHOICE QUALITY MEATS

All Pure Pork and Spices; Small, Tiny Links

Pork Sausage Lb. 27c

Fine for a Change for Breakfast

Round Steak Prime Steer Beef Lb. 43c

LARD 1-Lb. Carton Armour Star Extra Special 2 1-Lb. Cartons 31c

Fresh Ground Hamburger—lb.....29c

FRESH FRUITS AND VEGETABLES

ORANGES 288 SIZE 2 Doz. 35c

Give the Kiddies Plenty of Orange Juice

Sweet Potatoes 6 Lbs. 22c

APPLES JONATHAN Grimes Golden, 4 lbs. 29c 3 Lbs. 23c

Iceberg Lettuce 2 Solid Heads 21c

Honeydew Melons Sizes 8 and 9 EACH 21c

Del Monte Peas No. 2 Cans— 2 Cans 29c

Gum Drops 2 Lbs. 25c

Ginger Snaps lb 10c

DEVIL FOOD CAKE Each 23c

FLORIDA BEATS FRUIT PEST

TITUSVILLE, Sept. 16.—Arthur R. Thompson, former Titusville attorney, now mayor of St. Petersburg, Fla., on a visit here, declares that Florida has made great progress in combatting the fruit fly.

"The citrus growers were never organized, like they are in California, until this pest came. The response has been so general and the work so intensive that its eradication is entirely likely," he said.

Mayor Thompson looks for the largest tourist season this winter that St. Petersburg ever had. He declared the city has weathered all financial strains, and has come through without a bank failure.

150,000 Greet Body Of Hunger Striker

CALCUTTA, India, Sept. 16.—(AP.)—A crowd estimated at 150,000 assembled last night in the streets and on housetops in the vicinity of Howrah Station to witness the arrival of the body of Jatindranath Das. Das, one of 16 persons arrested in the Lahore conspiracy case, died in Lahore prison after maintaining a hunger strike for 61 days.

Cries of "Down with Imperialism" and "Long Live the Revolution" greeted the arrival of the train.

H. K. Brooks, Express Company Head, Dies

NEW YORK, Sept. 16.—(AP.)—Howard K. Brooks, for 15 years vice president of the American Express Company, died yesterday at his apartment in the Westover Hotel, in West Seventy-second street. He was 75 years old and had been ill for two months.

4 DEATHS SPUR AIR POLICEMAN

CHICAGO, Sept. 16.—(AP.)—Action to clear the skies of irresponsible fliers was promised by Maj. Ralph Royce, Cook County's newly-appointed air policeman, as a sequel to the crash which took four lives at Northbrook Saturday.

Charles Krohn's plane locked wings in mid-air with a three-seater ship piloted by Walter W. Myer, 38, veteran pilot, near Sky Harbor. Both pilots and their passengers, William Johnson, 23, of Deerfield, and Mrs. Mildred Bird, 28, were hurled to their death as the two planes dropped from an 800-foot altitude. Krohn was not a licensed pilot.

WILSON'S—*The Men's Store of Pittsburgh*—WILSON'S

Final Days of Clothing Clearance

Gentlemen, this extraordinary Clothing Clearance will come to a close in the next few days. There will be no further reductions. Act promptly if you would profit by these low prices.

Medium Weight Suits

Several hundred of them—suitable for year 'round wear.

$28

Were $40 to $55

George M. Wilson

Chamber of Commerce Bldg.

Smithfield Street and Seventh Avenue

Real Estate

The Hanlon-Gregory Galvanizing Company has purchased from Samuel M. Houston 86x100 feet of industrial property on the south side of Harrison street, near Fifty-fifth street for $15,500.

Sylvester G. Heh has sold to John Kuczynski 60x270 feet vacant in Stanton avenue near Hawthorne street. The buyer will build a home on it. In part payment Mr. Heh accepted a house on 24x113 feet at 324 Forty-second street, Lawrenceville, and 50x130 feet in Beelermont street, Squirrel Hill.

A double brick house at 821-23 Island avenue, McKees Rocks, has been sold by Robert Robinson to P. J. Henney for $11,500.

A six-room house at 1816 Crosby avenue, Beechview, has been sold by Joseph A. Hill, administrator, to Mrs. Carrie Tepe. The lot is 30x110 feet.

A property in Sharon street, South Side, lot 80x100 feet, has been sold by Robert A. Foley to Michael Druzik for $11,000.

A house at 305 South Atlantic avenue, East End, has been sold by James L. Black to Dr. Allen M. Kerr, who takes the property for a home. The lot is 30x122 feet.

In Aspinwall, C. M. Shaw has sold to R. J. Carlisle 60x120 feet in Eighth street.

A property in Maple street, Sewickley, lot 40x100 feet, has been sold by George A. Hays to W. C. McIlvain.

In Emsworth, Theodore Schleid has deeded to John A. Wilson 62x110 feet in Meadow avenue.

In Mt. Lebanon Fred H. Slater conveyed to the Betterbilt Homes Company 50x120 feet in Atlantic avenue.

(Political Advertisement)

FOR COUNCIL

ROBERT D. BOSTON

Republican Primaries
Tuesday, September 17, 1929

YOUR VOTE AND SUPPORT SOLICITED

Seventh Name on the Ballot

Are these your children?

Out in the open—away from traffic-laden streets—these children play to their hearts' content. And their parents never worry about their safety.

You, too, can find that home and gain freedom and worry during your children's play time by consulting the Classified Ads in this newspaper. Everybody read the

SUN-TELEGRAPH *Classified Ads*

FRANK & SEDER

For Young Co-Eds and Smart Business Girls--Special Group of

FUR COATS

More Than 111 Coats Just Received for Tomorrow's Selling — at a Rare Low Price!

$195

Coats as Excellent in Quality as They Are Stunning in Styling! Extraordinary Values!

Savings of $30 to $103

Raccoon Coats, $195
Dark shades, roll shawl or Johnny collar.

Silver Muskrat Coats, $195
With Paquin collars, self or contrasting trims.

Black Caracul Coats, $195
New French collar. Also bronze and grey caracul.

Hudson Seal (dyed muskrat) $195
Conservative Johnny or Roleau collars.

Moire Pony Coats, $195
Black, tan and natural shades. For all occasions.

American Br'dtail Coats, $195
Durable, sturdy, dressy. Blonde, grey, bronze, trimmed.

Ocelot Sports Coats, $195
Trimmed in beaver, raccoon, fitch. Swagger, useful.

Natural Panther Coats, $195
Variously fur-trimmed. For school and general wear.

Squirrel Coats, $195
New cocoa shade, one Johnny model only.

Australian Opossum, $195
Dark beautiful skins that college girls prefer.

Civet Cat Coats, $195
Selected skins, beautifully matched, new patterns.

Natural Muskrat Coats, $195
Six models. New imported and American designs.

CONVENIENT BUDGET PAYMENT PLAN MAY BE ARRANGED

Frank & Seder—Second Floor

A Remarkable Purchase and Sale of New

FALL FROCKS

If not purchased at these special concessions, these frocks would retail at $25 to $29.75 instead of only .....

$18

Charming models! For morning, noon and night! New high waistlines, snug hipline, peplums, princesse modes! New colors—new fabrics—new trimmings!

These Fashions:

Jacket Frocks
Sleeveless Modes
Long-Sleeve Frocks
Sports and Street Fashions

These Fabrics:

Transparent Velvet
Canton Crepe
Rich Satins
Silk Travel Prints
Lightweight Wool Crepes

Sizes for Misses, Women, Little Women, Larger Women

Sale on Second Floor

Sale! 5000 Pairs

FULL-FASHIONED PURE SILK HOSE

Our Regular $1.75 Grade

$1.10

With High Square Heels

3,000 pairs of all-silk chiffon — silk to top — 2,000 pairs all-silk service weight with garter welt for extra wear. Every pair perfect—all first quality.

Frank & Seder—First Floor

Tomorrow Only—A One-Day Sale!

2500 MEN'S SHIRTS

Regular $1.69 to $1.95 Grades

Sale in Fourth Floor

A clearance group of just about 2,500 shirts—such unusual values that we expect to clear away every last one of them before our doors close tomorrow evening. All these shirts are perfect—first quality—cut full and roomy. Note the remarkable selection of fine materials offered in this sale tomorrow.

English Broadcloth in White and Colors

Woven Madras in Novelty Stripes

Fancy English Broadcloth Shirts

Rayon Stripe Madras Shirts

Rayon and Broadcloths

Fine Printed Cord Shirts

Big selection of patterns and contrasting stripes on light, medium and dark grounds!

$1

Collar-Attached and Separate Collar to Match

Sale in Men's Store—Fourth Floor

PATRICIA PITT'S SPRIGHTLY COMMENT ON PITTSBURGH'S SOCIETY HAPPENINGS

Pittsburgh Women to Be Attendants at Judd Wedding in East

THERE'S one social event that can arouse a gleam of interest in the most blase eye, and that event is a wedding. And since there are so many weddings of extraordinary interest these days, pessimists must be quite scarce.

Weddings entail so many interesting things—romance first of all, and then entertainments of all sorts, and choosing of bridal parties, and of weding presents.

Pittsburgh society folks have other weddings to interest them, too, than those right here at home, since they have friends in so many cities all over the world. And some of our younger married set, as well as members of the debutante group, are popular as bridal attendants.

From Hartford, Conn., comes the news, for example, that Mrs. Graham McCargo and Mrs. John Jackson Bissell will be attendants at the wedding of Elizabeth Judd, daughter of the Edwin Young Judds, of Hartford, Conn., and Lester Beach Scheide, son of the William Cornell Schiedes.

The ceremony will take place at 4 o'clock the afternoon of October 5 in St. John's Protestant Episcopal Church of Hartford, with the Rev. William Thomas Hooper, the rector, officiating.

Henry G. Briant, of New York, will give his niece in marriage, and Mrs. John Harrison Whitfield, of Hartford, will be matron of honor. The bridesmaids will include Mrs. McCargo and Mrs. Bissell, of Pittsburgh; Anita A. Dewing, Helen Post, Meta Bunce, Mrs. Phillip W. Scheide, Mrs. Winch W. Simpson and Mrs. J. Whitney Peterson, of New York; Mrs. Charles Edward Grafmueller, of Scarsdale, and Mrs. Roger Gratwick, of Buffalo, N. Y.

Edward C. Scheide will be his brother's best man, and John Harrison Whitfield, John H. Coyle, Ross Harden, Hevey L. Stockder, William L. Smith, Pierrepont D. Schreiber, of Short Hills, N. J.; Frederick S. Gates, of New York; Merrill Lincoln, Henry Eno Sage, John D. Britoon and A. F. P. Ward, of New York, will be ushers.

The bride is a graduate of the Finch and Bennett schools and belongs to the Junior League. Mr. Scheide is a graduate of Andover School and Yale, and is a member of the Yale Club of New York, the University Club of Hartford, and other organizations.

* * *

SEPTEMBER has brought some most interesting additions to the debutante list, and will bring the first debut parties, too. On Saturday afternoon Katherine Phillips, daughter of former Representative and Mrs. Thomas W. Phillips, Jr., made her bow at a tea dance and reception in the family's country home, Phillips Hall, on the Butler Plank road.

The debutante has just returned from France, where she has been studying for some time. It is expected that Katherine will be presented this winter in Washington, where her older sister came out.

* * *

MR. AND MRS. HARRY WILKINS KERN, of Murray avenue, announce the marriage of their daughter, Miss Betty Jane Kern, and Dallas Reynolds Johnston, son of Mr. and Mrs. Ira D. Johnston, of Brighton road, Bellevue, which was solemnized Saturday evening in the Kern home by the Rev. W. M. Douglass, pastor of the Squirrel Hill Methodist Protestant Church. Mr. and Mrs. Johnston will be at home after October 1 in Chicago. Mr. Johnston is a graduate of the Carnegie Institute of Technology and is a member of the Delta Tau Delta fraternity.

* * *

THE wedding of Miss Doris Saurman, daughter of Atlee B. Saurman, of Clearwater, Fla., formerly of North Negley avenue, and John Musgrave, son of Mr. and Mrs. J. H. Musgrave, of North Negley avenue, took place Saturday evening at 6 o'clock in the Saurman home. The bride wore ivory satin fashioned with a long, full skirt, and her tulle veil was held with a cap of Duchess lace. She carried a shower of white roses and lilies of the valley. Her sister, Miss Frances W. Saurman, as maid of honor, appeared in orchid chiffon and carried yellow roses. Little Dorothy Nettles, daughter of Dr. and Mrs. Robbins Nettles, of Clearwater, was flower girl, wearing a frock of green chiffon and carrying a basket of orchid sweetpeas. Dudley S. Saurman was best man. After a northern motor trip, Mr. and Mrs. Musgrave will make their home in this city.

* * *

SATURDAY afternoon at 3:30 o'clock in the Church of the Epiphany, Bellevue, the marriage of Miss Jean Gertrude Ballou, daughter of Mr. and Mrs. George Langdon Ballou, of Bellevue, and Lawrence E. Irwin, son of Mr. and Mrs. E. W. Irwin, of Coraopolis, was solemnized by the rector, the Rev. Dr. John Dows Hills. The bride wore eggshell transparent velvet with a hat to match and carried a shower of white roses and lilies of the valley. Her sister, Miss Grace V. Ballou, was maid of honor, appearing in peach moire and carrying fall flowers. Another sister, Marie Jane Ballou, as flower girl, wore blue georgette and carried pink and white roses. Ralph Meeder was best man and the ushers included Langdon H. Ballou, brother of the bride; Marcus Jaquette, of Uniontown; George White, of Claysville, and Kenneth Duerr. A reception in the Ballou home followed the ceremony, and later Mr. and Mrs. Irwin left for a southern motor trip. They will make their home in Mt. Lebanon.

* * *

MISS ELIZABETH KEMMLER, daughter of Mrs. Anna Kemmler, of Jucunda street, Knoxville, and Milton Kampmeyer, son of Mr. and Mrs. Charles A. Kampmeyer, of Jucunda street, were married Saturday evening in Trinity Lutheran Church, Mt. Oliver, by the Rev. William H. Dale. The bride wore ivory transparent velvet with a tulle veil arranged in cap effect, and she carried yellow roses and lilies of the valley. Miss Elsie Kampmeyer, sister of the bridegroom, was maid of honor, wearing orchid velvet and carrying fall flowers. Miss Ruth and Miss Grace Kampmeyer, also the bridegroom's sisters, as bridesmaids, wore [illegible] and yellow velvet. William Cosgrove was best man and the ushers included Norman Kemmler, Jr., nephew of the bride, and Thomas Wolfe. A dinner in the Kemmler home followed the ceremony. Mr. and Mrs. Kampmeyer have left for a lake trip.

* * *

THE marriage of Miss Margaret Logan Hardie, daughter of Mr. and Mrs. Edward Hardie, of McKee place, and Dr. William Grady Waddell, of Beaver, son of Mr. and Mrs. Thomas L. Waddell, of Salem, Ky., was solemnized Saturday at noon in the Hardie home. The bride wore silver gray transparent velvet. Dr. and Mrs. Waddell are taking a Southern trip.

* * *

MR. AND MRS. JOHN T. BURKE, of Friendship avenue, have returned home after a trip to White Sulphur Springs.

* * *

THE West Penn Hospital Cot Club has changed the date for its dinner dance and card party from November 22 to November 19. The affair will be held in the Pittsburgh Country Club.

* * *

MISS HELEN SCHMIDT, daughter of Mr. and Mrs. G. W. Schmidt, of North Dithridge street, sailed Saturday on the Cedric for a trip abroad. She will spend the early fall traveling on the British Isles and the continent.

Patricia Pitt

Margaret Morrison Dance September 27

IN announcing its plans for the year, the executive board of the Margaret Morrison Alumnae Association sets September 27 as the date for the opening event, a welcome dance for all students on the campus as well as alumnae. The dance will be held in Carnegie Union. On October 12 the annual luncheon and business meeting will take place in the Congress of Clubs. Plans are already in the making for the alumni homecoming on November 15 and 16, which will be a reunion of all former men and girl students of Carnegie Tech. Then comes the New Year's tea for the senior class, to be given January 11 in Recreation Hall. Highly important in the alumnae's program is the annual benefit bridge party at which money is raised for the scholarships presented by the association. The bridge is dated for February 8 in the Hotel Schenley. A theater party at the Arts Theater will be an event of early spring and later a dinner dance and bridge will be given to complete the program.

Officers this year are: President, Margaret Harrison Napier; vice presidents, Josephine Gibson and Marion Redenbaugh Roscoe; secretary-treasurer, Bernice Kruger Thorpe.

* * *

DAILY programs that will include appropriate talks and demonstrations as well as unusual entertainment features will be an important feature of the exposition which the home department of the State Federation of Pennsylvania Women will hold on the South Side Wednesday, Thursday and Friday. The programs will be given in the South Side High School and the Market House. Wednesday morning's program will include a n informal talk by Mrs. John F. Sippel, president of the General Federation of Women's Clubs, a "Pageant of Motherhood," the work of Mrs. Chester F. Johnston, solo, choral numbers and assembly singing. The principal role in Mrs. Johnston's poetic work will be taken by Mrs. Alonzo Linn, aged 92, one of the founders of the Washington Current Events Club and one of the oldest club woman in Pennnsylvania. Others taking part in the pageant will be Mrs. Carl Elsenbeis and Lenora Porter Bothwell, with Mrs. Harold Seaman reading, Miss Beatrice Stevens accompanying and Mrs. B. L. Schwartz, directing. Mrs. John M. Phillips, chairman of the Federation Department and general chairman of the exposition, will outline the purpose of the exposition, the Beaver County Federation Choral will sing and Mrs. Mildred Reinheimer will contribute solos.

* * *

Inez S. Wilson, of the National Livestock and Meat Board, will speak Wednesday afternoon on the cooking school program, on "Better Selection and Preparation of Meat," and Miss Karen Fladoes, of Utility Hall, will talk on "Menus for Special Occasions." Wednesday night will be international night in the market house and the program will include readings by three foreign mothers and Miss Ethel Jefferds will talk on "Packing Lunches." There also will be motion pictures. Thursday afternoon's program begins with a talk on "Meat Cooked the Waterless Way" by Miss Wilson, and "Cakes for All Occasions," by Ruth Sweat, of the Washburn Crosby Company. Thursday night has been designated as "young housekeepers' and business women's evening" and Miss Fladoes will have "Dinner in 45 Minutes" as her subject and Marion Stephenson, of the Cheyney Silk Company, will give a fashion talk with models. Miss Wilson's talk on "Ahead of Time Meat Dishes" and Miss Sweat's on "Luncheon Dishes" are scheduled for Friday morning, and for Friday night: "Salads," Miss Josephine Gibson, of the Heinz Company; "Serving the Less Expensive Cuts of Meat," Miss Wilson; "Setting the Table and Serving," Miss Fladoes.

Souvenirs will be given each night to the holders of lucky tickets, a bookcase and desk being the souvenir for Wednesday, a bedroom suite for Thursday and an electric refrigerator for Friday.

* * *

THE first fall meeting of the Union Missionary Association of Allegheny County will be held in the Downtown Y. M. C. A. October 9 at 10 o'clock. Leaders from [illegible] denominations have been assigned chapters in the new study book, "From Jerusalem to Jerusalem," by Helen Barrett Montgomery, and there will be an exhibit of missionary magazines and other literature. With the association are co-operating the Women's Christian Temperance Union of Allegheny County and the Women's Department of the Council of Churches. Officers are: President, Mrs. M. G. Schucker; vice president, Mrs. Kate Roberts; recording secretary, Mrs. Harriet S. Boobyer; corresponding secretary, Mrs. J. Aufderheide; treasurer, Mrs. J. C. Crawford.

* * *

DORCAS CHAPTER No. 401, O. E. S., will hold a card party Wednesday afternoon in Oppenheim-Collins' auditorium. Mrs. Celina Smith is worthy matron.

* * *

MISS MARY COLLINS, grand regent of Court South Hills, Catholic Daughters of America, has appointed Mrs. Elizabeth M. Wilson as general chairman for the card party to be held September 28 in McCreery's. Miss Mildred Butler heads the committee on cards; Mrs. J. Duffy, prizes; Mrs. Margaret Peetz, tickets, and Miss Mary M. Collins, publicity.

* * *

THE Woman's Club of the City of Pittsburgh has invitations out for a reception honoring its new president, Mrs. S. S. Stingel, Tuesday, October 1, in the Congress of Clubs.

* * *

MISS MARION LAMB will discuss Theater Guild plays before the Dormont Young Women's College Club, when it meets this evening in the home of Miss Jane Stitzer, Alabama avenue. Assisting the hostess will be Miss Sarah Shaffer and Miss Margaret Starr.

* * *

AT the first regular monthly meeting of the Pittsburgh Chapter of Hadassah at the Y. M. and W. H. A. yesterday afternoon plans were discussed for the chapter's contribution to the Palestine emergency fund.

* * *

INVITATIONS have been sent out by the Beechview Women's Civic Club for a reception in honor of the president, Mrs. Fred Madeabach, on Thursday in the clubhouse. Mrs. S. R. Palmer and Mrs. Frank Strobatz, program and social chairman, will have charge of the affair.

Off to Girdle Globe

Photo by International Newsreel

MISS ELLENGOWEN HOOD

Miss Hood, leader in Philadelphia's younger set, as she sailed from San Francisco on the start of a trip around the world. Her first stop is to be Kobe. Mrs. R. Fraser and Miss G. W. Howard, Philadelphia society women, are with Miss Hood.

COLLEGE ADDED AT MT. MERCY

Pittsburgh's educational center in Oakland is to have another college. A day college for girls is to be opened by the Sisters of Mercy at 3333 Fifth avenue to be operated in conjunction with Mt. Mercy Academy.

The college will open its doors to young women next Monday when registration will be held, and classes will be started two days later. The new school will be fully accredited by the State Department of Public Instruction, Dr. John A. H. Keith, head of the department has announced.

The college will be primarily a day school, but arrangements can be made for students to stay at Mt. Mercy during the week, returning to their homes for Saturday and Sunday.

So far arrangements have been made for first year students only, but as they pass from semester to semester, the higher subjects will be added. The students who enroll now will be able to complete the entire four-year college course.

Sister M. Regis has been made dean of the college and she also will have charge of Latin and Religious teaching. Sister M. Eustochia will be head of the English department while Sister M. Francis Xavier will be in charge of the Science department. Sister M. Eustochia also will have charge of Languages, co-operating with the dean. Sister Irenaeus, the Mother Superior, will be the college president.

Sister M. Fides Shepperson will have charge of the History department, and Sister Philip Neri will have charge of the Liberal Arts and Secretarial Course. Miss Hester Criffin, a recent graudate of Carnegie Institute of Technology, has been obtained for the Household Administration course.

SOFT DRAPERIES OF EVENING FROCKS TO CASCADE TO FLOOR

Sketched in Paris

Train Definite Note in New Scheme

Paris Bureau, Pittsburgh Sun-Telegraph

PARIS, Sept. 15.—Trained to please many of the exquisite evening frocks displayed during the recent openings of the various fashion houses here, those who delighted in the formal stately mode will no doubt choose evening frocks with soft draperies that cascade to the floor and terminate their career gracefully in a short train. For the train is a definite note in the new scheme satorial, and is but a natural complement to the prevailing silhouette.

* * *

ENTERTAINMENTS this season should be colorful episodes indeed, judging from the glorious tones and shades used in the new dresses. Although black and white, both separate and in alliance will be much seen, there will be an abundance of color, both bright and in pastel tones, and it should be a simple task to dress every type and accentuate its best characteristics, something that the mode does not always permit.

* * *

A LELONG evening gown is ever a happy combination of the individual touch allied with the prevailing mode, as will be seen from a scrutiny of the lovely frock shown at the left. It is of pale torquoise georgette. The back and front are quite unlike. The front has a sort of apron of three ovals, one overlapping the other, while the circular frills start from the front. The belt is just above the hipline and is crossed in the back. The three full circular ruffles form a train that just drags a little on the floor.

* * *

SHOWN at the right is the highlight of Jenny's new collection. It is an evening gown of heavy gold lace with matching tulle. The princess top of the lace is cut into a deep V in front, and curves up also in front at the waistline from whence it descends into a fitted sheath in the back. The very full tulle skirt is triple at the front, and the frills are folded in and out of each other in an original manner—in back the skirt just touches the floor.

(Copyright, 1929, King Features Syn., Inc.)

MYSTERY TALES AMUSE KING

LONDON, Sept. 16.—(AP.)—King George is fighting his way back to health on a literary diet of detective yarns and thrilling mystery stories. The Daily News today reported the health of the British Monarch is extraordinarily reassuring, after his long siege of illness last winter.

At Sandringham, the royal country estate in Norfolk, where he is spending his summer holidays with Queen Mary, the Daily News says King George isn't permitted to digest solid books at present. Serious publications dealing with World War subjects still are being purchased for him, but are held over for future reading. Thrillers and detective tales fascinate King George, and these constitute his literary fare.

His whole existence at Sandringham is simple. There are none of the great house parties which in former days featured life at his country seat. And there is no indication the King will be permitted to engage in his favorite pastime of shooting. His physicians feel it would not do to make undue demands on his majesty's reserve strength and he must prepare to spend the coming winter and future winters living quietly and carefully.

Wilkinsburg Church Dedicates Building

The new educational building of the Second Presbyterian Church, South avenue, Wilkinsburg, was dedicated yesterday. The educational department will begin work in the building at once, it was announced, Miss Blanche Carrier, of the School of Education, University of Pittsburgh, being in charge of the children's division. The educational program will be under the direction of the Rev. M. W. Riddle, with Harold S. Loomis as superintendent.

Neighbor Saves Child, Clothes Aflame

NEW CASTLE, Pa., Sept. 16.—Prompt action of Joseph Knowles, a neighbor, in tearing burning clothing from Lottie Cornish, 6, will probably result in saving her life. Her clothing caught on fire from a lantern with which she was playing.

After removing the burning clothing, Knowles took her to his home and called a doctor.

Brotherhood Class Holds First Session

The first meeting of the fall session will be held tonight by the Brotherhood of St. Luke's Lutheran Church, West View, in the church social rooms. H. H. Wilt, president, will preside at an open forum. C. F. Wall will have charge of refreshments.

Wilmerding Lions Arrange Pilgrimage

An event of unusual importance to the Wilmerding Lions club will be its next meeting, which will be held Thursday evening at Hall's hotel along the William Penn highway. Members of the club were so impressed with this location at a former meeting that requests were numerous that they meet again at the same place. Arrangements for transportation of the club members is being arranged.

DeMolay Arrange Anniversary Dance

Chartiers Chapter, Order of DeMolay, has arranged the observance of its anniversary week to be held at Chartiers Heights Country Club Friday, September 26. Chester S. Adams is chairman for the occasion which inaugurates the fall social activities. Members of the Associated Chapter, the DeMolay Alumni and Masonic fraternity are invited to attend the event.

Visit HONOLULU en route to JAPAN-CHINA PHILIPPINES

WHITE EMPRESSES of the CANADIAN PACIFIC

THE RING of BETROTHAL

by HARDY AND HAYES

The Largest Jewelry Establishment in Pittsburgh

One of the most important events in a girl's life is symbolized by the Engagement Ring. No other piece of Jewelry is so significant—none requires such thought and care in its selection. Happily, here is a store with a collection of precious gems that is unrivalled. Mountings are individually designed to suit one's own tastes, providing a Bethrothal Ring of everlasting beauty and sentiment. The ring may be selected by the young couple in absolute privacy—away from prying eyes of outsiders—in our Pearl Booth.

The HARDY & HAYES Co.

WOOD STREET AT OLIVER AVENUE ~ PITTSBURGH

FOUNDED in 1887

FURS re-created

IN THE AUTHENTIC MODES FOR WINTER

Grabowsky's

••The collection of Grabowsky-Original and Imported models offers an unequalled variety of remodeling suggestions ••••

514 and 516 WOOD STREET «» PITTSBURGH

STATE TEMPLAR LEADER DIES

WILKES-BARRE, Pa., Sept. 16.—(AP.)—B. Frank Myers, 66, of this city, grand commander of the grand commandery, Knights Templar of Pennsylvania, died yesterday at his summer home at Glen Summit after a lingering illness.

Mr. Myers, who was one of the leaders of the Luzerne County bar, was elected grand commander at the May conclave of the grand commandery in Pittsburgh this year. He was elected state councillor of the Junior Order of United American Mechanics in 1902 and again in 1911.

Mr. Myers was born at Sylvia, Clearfield County, April 26, 1863. He became a school teacher at 18 and in 1888 came to Luzerne County as principal of the Newport Township schools. He studied law while teaching and in 1896 was admitted to the bar. In 1902 he was assistant district attorney of Luzerne County.

War Vet Shoots Soldier Home Comrade

DANVILLE, Ill., Sept. 16.—(INS.)—Angered, it is alleged, because he returned from a week's furlough and found his seat in the great mess hall of the National Soldiers' Home occupied by another comrade, Henry Mailander, 61, Spanish-American War veteran, formerly of Rising Sun, Ind., whipped out a gun, during the dinner hour and, placing the muzzle against the back of John W. Halland, another Spanish War soldier, from Kent, O., pulled the trigger.

Backing away, he fired four more shots and, throwing the gun on the floor, stated to make his getaway in the uproar that followed, but was stopped by guards at the main entrance.

Holland is believed mortally wounded.

'KIDNAPED' GIRL FOUND, SAFE

UNIONTOWN, Sept. 16.—Missing from her home in the mountains near Farmington since last Thursday, Elsie Burd, 17, was found in the home of William Nelson, three miles from the Burd home, according to Constable Walter Brown, who led the three-day search.

The constable says he learned that Fred Jordan, now in jail with Robert Nelson, charged with kidnaping, and the girl were sweethearts and that when the father objected to Jordan's attentions the kidnap plot was hatched. Nelson and Jordan are said to have been occupants of the automobile in which the girl was taken away.

William Nelson, at whose home the girl was located and returned to her parents, Mr. and Mrs. William Burd, was arrested on a charge of being an accessory, and Mell Thayer is being sought on the same charge. The informations were made by the girl's father.

MEYER JONASSON & CO.

LIBERTY AND OLIVER AVENUES—CALL ATLANTIC 6200

Black Norma with black trimming of baby bear. Attractively seamed to slenderize. $95.

Black Lerona with light trimming of armour badger. Princess line with low placed flare. $115.

Velour de Noir (black velvet), which is highly regarded this autumn. Black caracul trimming. $79.75.

Three Important Phases of the Coat Mode

Black Coats With Light Furs

Black Coats With Black Furs

Coats of Velour de Noir (Velvet)

WE POINT to these three themes as worthy of consideration when making a selection. Their details of styling vary in many ways, but for one who seeks the most strikingly different tendencies we suggest the Princess line with low placed flares.

Notable selections in the above mentioned and other equally fashionable models at ——

$79.75 $95 $115

——Jonasson's, Third Floor——

Black Hats $7.50

To Smartly Combine With The Black Coat or Coat With Light Fur

You'll like them immensely. Fashioned of Felts, Velours, Velvets and Soleils with pert little bows, softly draped brims and closely moulded crowns. Brow-revealing models, small brimmed styles and novel side treatments.

——Jonasson's, Fourth Floor——

BOGGS & BUHL

Visit Boggs & Buhl's lovely room in the Home Makers' Exposition conducted Sept. 16 to 20 in the South Side Market House. Under the auspices of the South Western District State Federation of Pennsylvania Women.

Special Offering

Homos Llama Cravenetted Fall Coats

$37.50

Three well accredited labels assure you that here is something well worth your attention.

The Boggs & Buhl Label is evidence of fine tailoring, correctness of style, smart appearance, and a value you can depend on—front to back, hem to collar.

The Homos Llama Label is the guarantee that these fabrics are of pure Llama and Angora — and that only natural dyes are used. Coats that give abundant protection against sudden changes and piercing cold—yet so light to wear that they are not uncomfortable on the milder days.

The Cravenette Showerproof Label adds the telling fact that these coats are wearable equally well on sunshiny, rainy or cloudy days—really impervious to hard rain.

Models included are full box, semi-box, roomy English type raglans, button through, and smart double-breasted belted back coats.

All sizes in new Browns, Tans, Grays and Oxford.

Decidedly unusual at $37.50.

——Third Floor——

There's Many a Smart Ensemble of

Transparent Velvet

$39.50

Really three important fall modes in one:—the use of transparent velvet... the cardigan ensemble . . . and the egg-shell (off-white) blouse.

They feature, too, the well-covered-knee length, and the skirt with the yoke in the back to allow additional fullness of the skirt — exceptionally graceful in transparent velvet.

Is your choice printed or plain transparent velvet? Both are shown in lovely models. Sizes 36 to 42.

Plain ensembles are in black, brown, blue and hunter's green.

——Second Floor——

The Chic of the Hat is in Its *Made-to-Order* Look

SPLENDID EXAMPLES

$10

The one essential of a chic fall hat—the made-to-order look, and this essential is found in the B & B group of felts and velvets.

They are youthful and smart, for they feature the manipulated brims, closely fitted crowns, and the new shirrings and tuckings. In blacks, autumn browns, Madeline blues, English green, Bordeau purple and gray. $10.

——Second Floor——

Striking Special Purchase!

Sample Line Lamp Bases

EVERY ONE INDIVIDUAL

A beautiful line of bases—samples of a good factory bought far underprice and sold at prices of remarkable interest. No two are alike — bridge or junior styles — the newer things grouped at prices that start at $3.50 and run $4.50, $6.00 and up to $15.50.

Parchment Paper Shades

$1.50

Laced panel style with hand colored decoration in jesso raised effect. Quite smart and in both junior and bridge sizes — examples illustrated on the sale bases at the left—each $1.50.

Smart New Silk Shades

$6 $8 $10

The newer styles presented for fall and winter in the new empire hexagon and oval shapes. Sand, peach, green, rose, etc. All high grade drum silk lining—Table—$8.00. Bridge—$6.00. Junior—$10.

Smart Handbags *and for only*

$2.95

Plenty of bags if you like to choose from big groups, for this $2.95 assortment includes dozens of styles. Shoe calfs, alligator calfs, suedes and patent leathers. Bags with frames, bags without frames. In black, brown, navy, green, red and tan—to match your fall costumes.

——First Floor——

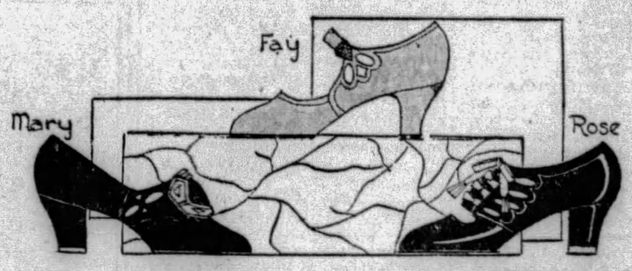

New "Enna Jettick" Shoes

$6.00

You walk so easily in them—and look so smart. That's why more women wear "Enna Jettick" shoes each year.

Fay—is a one-strap model with neat slide ornament; covered Louis heel. Can be had in black and brown suede and kid; also in patent leather. $6.00.

Mary — a charming step-in model with metal buckle. Comes in brown and black suede, and patent leather covered cuban heels. A model that will be popular this fall, $6.00.

Rose—This is an open tie model with leather heels. Can be had in black and brown kid and patent leather, $5. In brown and black suede with covered heels, $6.00.

——First Floor——

ITALY BACKING WAR ON DOPE

(The growing world traffic in narcotics is about to engage the attention of the League of Nations Assembly in its present session at Geneva. A number of nations have made strong preparations for a world-wide movement which will result in the eventual restriction of the production of drugs to the necessary quantity for the world's medical and scientific needs. Following the lead of the United States, Premier Mussolini's government is taking a leading part in the fight to curb the drug evil, and even China, where opium-growing is encouraged by foreign interests, has sent a strong delegation to Geneva to aid the movement.

The Sun-Telegraph is privileged to present today the first of a notable series of articles by world leaders in the fight against narcotics. It is by Senator Stefano Cavazzoni, member of the League's advisory committee on opium and other dangerous drugs, and delegate to the League from Italy. It is to be followed by other important articles by world authorities.)

GENEVA, Sept. 16.—The fight that is breaking out all over the world against the abuse and illicit traffic in drugs has a great moral value. I think it can well remind us of the fight against slavery of a century ago.

Slavery sopped up the energies of the populations; morphine, heroin, cocaine—these poison the blood of the young and old of the races, be they of the Orient or Occident.

The hour has arrived to call on all men of good will, strong and generous souls that never have been lacking in the United States—to participate in the holy crusades for the health of humanity.

ITALY FIGHT EVIL

My county, in this fight without quarter against the abuse of drugs, intends to protect the physical and moral health of our population. Italy is surrounded by nations that produce and manufacture drugs. It is a country of transit and as such is exposed to the danger of contraband. I have had, and especially in the ports, to take the most severe measures to protect Italian commerce from the perils of becoming—not through our fault—an instrument of contraband by transporting dangerous narcotics under false names.

This would give my country's commerce a bad name in the eyes of the world. But, above all, Italy has been pushed into this fight through the highest human interests and motives. Our traditions and ideals and the mission that Italy has in the world, have made us particularly sensitive to this grave menace—this tremendous peril.

NOT SELFISH CRUSADE

Everyone knows that in Italy there is no cultivation of opium, poppies or drug manufacturing. We are not moved by any personal interest in this campaign, but by the great desire and decisive will to contribute to the salvation of present civilization and fight a menace not artificially exaggerated.

The moral and physical damage is extending with great rapidity and all honest people are as one in the endeavor to wipe from our escutcheon this shameful blot.

For many years authoritative and scientific bodies have made many tests to see what quantity of opium or cocaine is legitimately necessary, medically and scientifically, to a man in the course of a year. It has been decided that 450 milligrams of raw opium (opium containing 10 per cent morphine) and seven milligrams of cocaine are sufficient per capita.

With these figures, it is easy to establish what quantity of opium and cocaine and their narcotic derivatives is required for legitimate use in the world.

YOUTH IN PERIL

But, after all, it is the youth of the nation that is in peril and that is hit so hard.

The sanitoria, asylums and prisons know how far-flung is the shadow of the drug menace—how families and friends surround the drug fiend and try to hush the matter up.

Much has been tried, but little has succeeded, as my subsequent articles will show.

Enormous moneyed interests are in league in this drug-trafficking, but surely the sane judgment of a clean populace—in the United States, too, a marvelous new world so full of promising youth—how to keep ahead of the outlawed bands of vice profiteers.

In the biggest battles fought for humanity, the people always have been in the front line. I am certain that they will be there again in this war on the narcotic peril.

Old Quincy House, Boston Hostelry, Closes Doors

BOSTON, Sept. 16.—(AP.)—The doors of the Quincy House, famous Boston hostelry, were closed yesterday upon 120 years of mellow history.

Built in a day when money was so scarce that the lease stipulated the rent should be paid in pounds of pig iron, grains of gold, or bushels of corn, the Quincy House has seen most of the great and the notorious pass through its doors.

(Advertisement)

Are You a Victim?

EXCESS WEIGHT
RHEUMATISM
SKIN DISEASES

NATURE PROVIDES A SOLUTION
Take a Full Treatment—a Series of Baths in Your Own Home—Using

IODINE BROMINE SALINE

Iodine Bromine Saline is the product of two famous European mineral springs—it is obtained by extraction or by pure evaporation. I. B. S. Baths are a natural remedy—taken properly are effective for many illnesses.

WHEN you feel sleepless, restless, nervous
WHEN you feel dreary or dizzy
WHEN run down and have no appetite
WHEN your whole body aches
WHEN your skin is in eruption and
WHEN your body emanates odor.

IF YOU CARE TO prolong your life, improve your health, rejuvenate your appearance, by all means take I. B. S. Baths. Testimonials show I. B. S. to be of unexcelled benefit to our daily life.

Write or Phone for Free Booklet.
VITRON SALES CO.,
209 B. F. Jones Bldg., Pittsburgh, Pa.
Court 4605

(Advertisement)

"MY EXPERIENCE WITH KONJOLA WAS AMAZING"

Neuritis and Nervousness Find Deadly Foe In New and Different Medicine

Day by day Konjola, the advanced medicine, is adding to its fame and friends in Pittsburgh and vicinity. Wherever this new medicine is known it soon becomes the most talked-of remedy. How Konjola achieves such amazing

MRS. ALICE CLAY
(Photo by Brady-Stewart Studio)

success is being explained by two Konjola Men in Pittsburgh. One is at the Dow Drug Store, formerly McCulloch's, Penn avenue and Sixth street, and the other is at the Dow Drug Store, formerly McCulloch's, Diamond and Smithfield streets. They were not sent to this city primarily to sell Konjola, but to point the glorious road to health to all who suffer and who would escape from the ills of the stomach, liver, kidneys and bowels and from rheumatism, neuritis and nervousness. It is a recognized fact that unless a medicine brings results; unless it does all that is claimed for it, reliable people will not indorse that medicine. The files of Konjola are filled to overflowing with the sincere and grateful indorsements of men and women who found glorious health through its use. Just the other day Mrs. Alice Clay, 132 Freeland street, Beltzhoover, Pittsburgh, made the following remarkable statement to a Konjola Man:

"My experience with Konjola was amazing and it is a pleasant duty to praise this medicine to all who suffer as I once did.

"For several years I suffered from neuritis and nervousness. These ailments were so severe and chronic that none of the medicines I tried did the slightest bit of good. It was a waste of time and money, I thought, to seek relief any further. My arms and hands were so swollen and painful that I could hardly do my housework. No one will ever know what I went through with neuritis. Finally my kidneys became weakened and certainly added to my distressing condition. My system was rundown in general and not a day went by but that I felt bad. I was discouraged and did not know what to do next.

"The many sincere and grateful indorsements of Konjola made me wonder if it could be possible that this medicine would help me. Although I had little or no faith I decided to give it a trial. It was my last chance. But Konjola proved to be well worthy of the name of the master medicine. Imagine my surprise when Konjola made me feel better right away. I continued the treatment, improving daily, and in seven weeks I felt like a different person. Konjola drove the rheumatic pains from my body. It strengthened my kidneys and soothed my nerves. My system was cleansed and invigorated and today I have glorious health. I know that this statement sounds unbelievable but every word is the truth and all the credit goes to Konjola."

Is it not logical to believe that what Konjola did for Mrs. Clay it will do for you—for everyone?

There is a Konjola Man at the Dow Drug Store, formerly McCulloch's, Penn avenue and Sixth street, and at the Dow Drug Store, formerly McCulloch's, Diamond and Smithfield streets, Pittsburgh. There is also a Konjola Man at the Dow Drug Store, 5839 Penn avenue, East Liberty, where daily they are explaining the merits of this new and different medicine, Konjola.

An Expert Specialist in the treatment of

STOMACH and LIVER condition causing bloating, collection of gases and an uncomfortable feeling after eating, attended with dizziness, palpitation and nausea. KIDNEY and BLADDER condition accompanied by pain in the back, puffiness of eyes, swelling of feet and legs, frequent, painful and scalding irritations. BLOOD and SKIN conditions with enlarged glands, ulceration of the mouth, throat and tongue and body rash. RHEUMATISM in all its forms, including enlarged and stiffened joints. NERVE WEAKNESS, HIGH BLOOD PRESSURE, NEURITIS, ANEMIA, RECTAL TROUBLE, RUPTURE, GALL STONES or any enlargement, swelling or tumor-like growths are treated without the aid of the knife. Blood and all other tests made. CONSULT THE OLD DOCTOR FREE. DR. R. H. M. MACKENZIE, the entire second and third floors of 633 and 640 PENN AVE., PITTSBURGH, PA., whose best reference is the fact that he has been located on PENN AVE. for the past 31 years. Hours 9 to 8:30 daily. SUNDAYS and HOLIDAYS, 9 to 2.

(Advertisement)

Avoid Embarrassment of

FALSE TEETH

Dropping or Slipping

Don't be embarrassed again by having your false teeth slip or drop when you eat, talk, laugh or sneeze. Just sprinkle a little Fasteeth on your plates. This new, extremely fine powder gives a wonderful sense of comfort and security. No gummy, gooey taste or feeling. Get Fasteeth today at Mayflower Stores, Dow Drug Co., or any other drug store.

$55,000 Purchase of Oriental Rugs At About ¼ Less

At the lowest prices in YEARS—Kaufmann's has acquired a great group of fine Oriental Rugs. The new price figures which will appear in our Oriental Rug Section, starting today—attached to rugs of vivid and outstanding beauty—surely cannot be ignored by the shrewd investor! In some cases, to round out the assortment, we have added rugs from our own stocks—equally reduced. In every case, the character of the value is unmistakable! *Our Payment Plan is at Your Service.*

$165 *$200 to $225 Grades* **Ghorovans, Mahals**

$350 *$395 to $500 Grades* **Kibars and Ispahans**

$225 *$265 Grade* **Fine Asia Minors**

$350 *$500 to $650 Grades* **8 Sarouks (1 Bale)**

Large Size Rugs—25% Below Regular Prices

Kind	Size	Sale Price	Kind	Size	Sale Price
Hindu Sarouk	12.1x22.10 ft.	$1150	Asia Minor	10.1x18.10 ft.	$ 850
Sparta	10.10x17 ft.	650	Persian Sarouk	12.2x21 ft.	975
Sparta	12.3x17.10 ft.	750	Persian Sarouk	14.2x17.3 ft.	1350
Persian Sarouk	11.2x18.6 ft.	1100	Kibar	13.10x22.6 ft.	1050
Fine Heriz	12.6x18.4 ft.	800	Kibar	12.7x20.7 ft.	850
Persian Sarouk	12.1x22.4 ft.	1200	Persian Sarouk	12.9x19.6 ft.	1350
Persian Kermanshah	12x24.5 ft.	1675	Kermanshah	10x17.11 ft.	1000
Persian Meshed	12x18.4 ft.	1150	Asia Minor	10.3x20.9 ft.	925
			Kermanshah	8x16.2 ft.	725

$300 Super-Chinese 9x12 Rugs, $195

The mellowness of the pastels, the deep glory of the wine and rose shades—the thick, heavy, almost cushion-like weaves . . . such gorgeous pieces that you'll find them quite irresistible at $195.

OTHER CHINESE RUGS

Size	Grade	Sale Price
10x14 ft.	$400	$280
10.3x13.8 ft.	400	280
10x13.6 ft.	375	275
10.2x15 ft.	500	310
10.3x13.10 ft.	425	295
10.2x14 ft.	450	295
9x15 ft.	450	275
12x15 ft.	550	360
12x14.6 ft.	500	345
12x21 ft.	800	500
4x20	200	100
6x9	165	110

SCATTER SIZE CHINESE

Oval and Round Rugs, fringe, 24x36 and 36x36-inch. $15 to $30 grades, at . . . . . $10 and $15

Scatter Sizes

$12 Persian Hamadan Rugs, 18x24 inches . . . 8.50

$22 Persian Hamadan Rugs, 2x4 . . . . . 16.50

Beloochistan Rugs, 2.6x4 ft. $10

Mossoul Rugs, 3x5 ft. . 19.50

Fine Silky Hamadan Rugs, 2.6x4.6 . . . . . 22.50

Silky Hamadans and Mossouls, 3½x6 ft. . . . $35

High-Grade Persian Scatter Rugs, 4x6 ft. . $55

Hall Runners

35 Rugs, up to 9 feet long, $40 grades. $25

Sarouk and Lelihan Rugs, 4.6x6.6 ft. 69.50

NEW ESCALATORS TO NINTH FLOOR

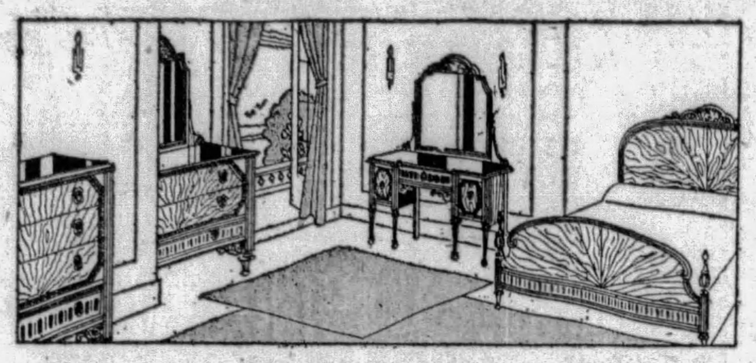

Berkey & Gay Create A Modern Bedroom

$274

They take Australian striped walnut veneers, lay them in fan shapes, and combine them with maple burl and straight grain American walnut veneers. Result:—a new and striking beauty. $274 during the August selling—$274 in September while our quantity lasts.

USE THE NEW ESCALATORS TO EIGHTH FLOOR

Odd Pieces for the Bedroom Tomorrow in the Auditorium Sale! ¼ to ½ Off

Dressers, beds, chests, vanities, benches, etc. . . now "orphaned" because their kin have been sold. All one of a kind. A real opportunity!

AUDITORIUM . . . ELEVENTH FLOOR

IN THE SEPTEMBER SALES

King's Sunfast Window Shades Are a "Buy" at 1.45 to 1.95

We guarantee these shades against fading. We have them in White, Cream, Ecru, Green, Blue, Ivory, and White and Ecru Stripes. An extremely small price for a shade of John King's Holland Cloth. Originally 1.95 to 3.10.

Crinkle Cloth Shades 89c

We make them of a reliable grade of cloth, finish them with five scallops, good fringe and tassel, and tailor them in a competent manner. Then we mount them on excellent rollers. Size 38 in. by 6 ft.

Walnut-Cedar Chests 19.95

These 48-inch chests are of solid red cedar with fine layers of walnut veneers laid over. The DUCO finish lasts! Flat, dustproof lid insures protection for garments during the Winter months. Nice for bridal gifts, too.

ESCALATE TO THE NINTH FLOOR

You'll Need This Heater On Nippy Autumn Mornings

IN THE SEPTEMBER SALES

12.50

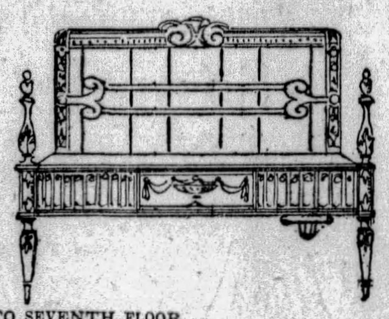

Sized for an average living room—the fire clay back wall and 5 double radiants give off an abundance of heat. May be installed in mantel openings or placed merely against the wall.

NEW ESCALATORS TO SEVENTH FLOOR

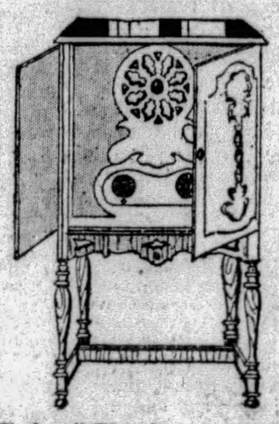

All-Electric Atwater Kent RADIOS

Limited Number

99.50

Any Atwater Kent Radio below $100 is an EVENT! For Atwater Kent prices are going UP. While our quantity lasts, we'll sell this splendid receiver, all complete in a handsome English highboy cabinet (walnut veneer), with built-in speaker. Radiotron tubes and outside aerial, all for 99.50. Here only.

KAUFMANN'S . . . ELEVENTH FLOOR

We Install Them!
We Service Them for a Year!
We Sell Them on Payments!

LAMPS

In the September Sale

There's little else that gives so much sparkle to one's furnishings as a new lamp or two. Dozens of clever new ones are in the September Sales—at SALE prices!

Floor Lamp Bases 3.95

Supremely good-looking at the price are the Bridge and Junior Lamp Bases shown at the left. They're cast brass—in brass, gold, bronze and other finishes. So substantial they resist tipping.

Shades for these lamps are of Parchmentized paper, tastefully decorated—three shapes—round, hexagon and bell. Priced—

Bridge Shades . . . 1.95 and 2.50
Junior Shades . . . 3.50 and 4.50

A
B
3.95
3.95

Made in the Mountains $5 COMPLETE

Crude pottery bases, hand made in the Southern hills — in new rust color, so smart for autumn. Parchment paper shade. (A). Another style is softly glazed and has droll applique figures. Banded, matching shades. (Shown B).

Tailored Silk Shades.
Bridge, 7.95
Junior, 13.50

ESCALATE TO THE FIFTH FLOOR

KAUFMANN'S

In Pittsburgh—Call ATlantic 1000

◄ FIFTH AVENUE ►

In Nearby Points, *No Toll Charge*, Call 50,000

Victory on Police Pay Raise Seen

SECOND SECTION
CITY NEWS

Pittsburgh Sun-Telegraph

METROPOLITAN
DISTRICT NEWS

MONDAY, SEPTEMBER 16, 1929

AUTOISTS KIDNAPED, ROBBED AND HURLED FROM CAR

SIDE WALKS of PITTSBURGH

by HAVEY J. BOYLE

HE is trying to get back on his feet and muster enough courage to look the world in the eye. He just finished a seven-year stretch for burglary. Before he was arrested he was a soldier of distinction and after he had served his country he found work a little difficult to find and he became a watchman for a private police concern—the kind that tries the doors of the banks and turns a key in a slot to prove he makes his rounds.

Havey J. Boyle

He had a brother, who gave his mother considerable worry. A wild fellow was this brother, who associated with companions not averse to rolling a drunk for his coin or stealing an automobile tire. His mother often warned him and, too, she often confided in the brother of the wild one that if anything bad happened to Bill, she'd die.

ONE night as the watchman was at the bank, a gang of would-be burglars surprised him, held him at bay with guns, and proceeded to enter the bank. Bill, the wild brother, was one of them. The watchman sounded an alarm that was nearby and in a short time the police were on the scene, surrounding the gang and the watchman.

"You're not going to give me up," said the brother to the man. The watchman thought a moment and had a vision of his mother and the shock of Bill's trouble. To the police the watchman said: "I planned this thing. I'll confess if you go easy on the kid here. I talked him into this thing." Eventually the wild one was paroled and the watchman took a punch under the heart for seven years.

You might be able to sell that one to Paramount, but the scenario chief probably would say no one would believe it possible. But a boy recently released from the pen would laugh sardonically in the scenario chief's face.

THE candy salesman was discussing his business. He said the new generation was not buying candy the way their forefathers did. "How many boys take a box of candy now when they call on their girls?" he asked rhetorically. "And if they go to a dance it isn't candy they take along nowadays."

Judge Thomas C. Jones of the County Court heads a legal family. The jurist has two sons at the bar, Harry Jones and Thomas C. Jones, Jr. Judge Jones can spiel you many a story about the days when the lower South Side was known as Birmingham and the upper part as Brownstown. He is also a student of Welsh literature.

EXPERTS say that burlesque thrives here better than it does in any other city in the land. The red-wigged Irishman, the Dutchman with a bladder, and the Jewish character still belabor one another.

Last season there was a girl who did an Oriental dance and she was very proud of the fraternity pin she used to hold on her seven veils. She lived, by the way, handy to the Pitt campus, although her geographical position and the fraternity pin may have been just coincidences.

FAMILY AIDED BY POLICEMEN AFTER CRASH

Jewel Designer Held, Wife And Children Cared For By Matron at Station

Charles Pauzat, a jewelry designer, faced a hearing in Traffic Court today as a sequel to his arrest Saturday night in the Boulevard of the Allies at the Oakland ramp on a reckless driving charge.

Pauzat, who studied design and color and the working of precious metals at two Paris schools of note, was almost stranded as a result of the accident. His wife, Josephine, and their two children, Charlotte, 5, and Charles, 2, were being cared for by the matron at the Oakland Police Station, while the husband and father was incarcerated on the floor below on the automobile charge.

Pauzat told police that he and his family were bound from Elgin, Ill., to New York. In the former city he worked for the Illinois Watch Company.

Pauzat's car, police said, crashed with a truck driven by J. P. Slepfaink, of 94 Boundary street, which resulted in injury to Slepfaink's daughter, Dorothy, 11. Another car also was damaged in the accident.

Pauzats' financial embarrassment deprived him of liberty on a forfeit. His plight reached the ears of Inspector Albert Beebe, who ordered his family cared for by the matron.

TWO SAY NEGRO STABBED MAN

Detectives of the homicide squad were searching today for a Negro believed to have stabbed Joseph Short, 25, of 1440 Faulsey way, at Hoffman and Knott streets, early today. Two men were held in Central Police Station as suspicious persons in connection with the stabbing.

The prisoners gave their names as John B. Jacobs, 26, of 1109 Beaver avenue, and John Nolan, 22, of 1334 Reedsdale street.

Both said that while they were talking on the corner a Negro approached and knocked a cigaret out of Short's hand. Jacobs said that he went across the street to talk to a girl he knew, and when he returned 10 minutes later he found Nolan and Short sitting on the curb. Short gasping with a stab wound in his chest. Nolan told him the Negro had stabbed Short and fled.

The two took the injured man to a nearby doctor, who ordered him sent to Presbyterian Hospital.

ADD TROLLEYS TO AID PUPILS

Operation of two additional street cars was begun today from the Keating car barns, West View to Bellevue and return for the convenience of high school students of West View and Ross Township who attend school in neighboring boroughs or the city. Additional cars will be placed in use, if necessary, railways officials have assured the West View Board of Trade.

Hold Card Benefit.

The home of William Hoefferman, Doolittle avenue, Carnegie, will be the scene Thursday night of a benefit euchre and 500 party to be given under the auspices of the P. O. A.

TALKING TO SOUTH POLE

Photo by Pittsburgh Sun-Telegraph

CAPT. SIR GEORGE HUBERT WILKINS

Capt. Wilkins, himself a polar explorer, writer, and one of those who made the record-breaking 'round-world flight on the Graf Zeppelin, as he talked over KDKA, Pittsburgh, in an effort to talk to Commander Byrd and his party on ice floes near the South Pole.

WATER SUPPLY IS SOUGHT

Shortness of water supply has prompted the borough of Osborne to appoint a citizens committee to act with Carl Rhodes, secretary of the board of health, to circulate a petition to be presented to the Public Service Commission, asking action be taken to provide more and better water for the community. The committee will report to the council at its October meeting.

Due to the low water pressure the Sterling Varnish Company has on one or more occasions turned its lines into the mains, when a number of citizens complained they had no water at all. Objections are raised to this source because of an odor, although the water has been tested and declared suitable for drinking purposes.

AVOID GRADES IN RIVER ROAD

As a safety measure, only low-grade street connections will be made with the Ohio River boulevard in Bellevue, members of the borough council have decided.

Park H. Martin, borough engineer, has been instructed to make a survey of the possible intersections with the boulevard with the object of avoiding steep grades.

The Bellevue authorities are of the opinion that a constantly increasing volume of traffic will flow through that community to the boulevard from the growing residential district to the north and east, and believe that intersections at or near grade will prevent many accidents.

One means of relieving congestion devised by Engineer Martin is a traffic oval at the western portion of the boulevard in Bellevue.

WOMAN HELD IN DRESS FRAUD

Charged with defrauding more than a score of women in the sale of dresses which were never delivered, Miss Roslyn Land, 50, giving her address as a downtown hotel, was held for court today by Magistrate A. D. Brandon in Morals Court.

More than 25 women from whom, detectives say, she secured deposits of $5 each, appeared against her, as well as Miss E. E. Trotzman, Pittsburgh manager of a Cincinnati dress firm, who said the saleswoman had no connection with the company. Miss Land admitted the charges. Police say she is suffering from a serious illness.

LIVELY CONTEST IN WASHINGTON

WASHINGTON, Pa., Sept. 16. — There is every indication that a large vote will be polled in the primary tomorrow. In the judicial campaign, Judge James I. Brownson, Howard W. Hughes and Attorney David M. McCloskey, the latter of Charleroi, are making a three-cornered fight. A lively contest is also under way for controller, with T. J. Underwood, completing his fourth term, asking renomination, and Frank C. Lewis and Guy Woodward in the field. There are four in the race for heriff J. A. Seaman, for eight years chief deputy; William Greenlee, former coroner; Bert Laird, of Claysville, and John Graham, of Monongahela.

VICTORY ON PAY INCREASE FOR POLICE SEEN

Confident of Success in Referendum, Officers and Firemen Continue Drive

In the absence of serious opposition to the pay raise referendum, policemen and firemen are predicting that the voters will return an almost unanimous approval of the proposal, according to Edward L. Carlin, secretary of the campaign committee.

Every member of the police and fire bureaus has been making a daily canvass to gain support of citizens, and judging from reports submitted to the campaign committee, the pay raise proposal meets the approval of practically the entire industrial, professional and business fields, Carlin said.

INDORSED BY CANDIDATES

A policeman or a fireman will be assigned to every election district in the city to urge the voters to cast a favorable ballot for the referendum. Automobiles will be available to transport to the polls any citizen who is incapacitated through infirmities, Carlin declared.

The referendum is being submitted to the citizens under a law passed by the State Legislature and signed by Gov. John S. Fisher.

Carlin pointed out that the pay raise proposal has been indorsed by practically all the candidates on the various tickets headed by Mayor Charles H. Kline, President of Council James . Malone and Judge Richard W. Martin as candidates for the Republican nomination for Mayor.

BACKED BY ORGANIZATIONS

In addition to the political supporters, the pay raise referendum has been indorsed by 109 labor, fraternal, civic and social organizations, Carlin said.

Officials of the policemen's and firemen's welfare committee have called attention to the fact that Pittsburgh is eighty-sixth in the list of cities in the matter of pay for the guardians of public safety. Some of the cities that pay their police and firemen more than Pittsburgh does have populations of less than 100,000.

Besides receiving a lower pay for their services the Pittsburgh policemen and firemen must buy their uniforms, in sharp contrast to other cities that furnish personal equipment free to the safety employes.

M'KEAN COUNTY 'MOPPED UP'

Thirty-two persons were arrested by prohibition agents on 31 buildings in McKean County and seizures valued at $11,000 were made, according to agents who returned from there yesterday.

The agents, 40 in number, was assisted by 30 state troopers. Thirty places were raided in Bradford Friday night, and liquor worth $6,000 was seized. The prisoners were given preliminary hearings in Smethport, it was reported.

Several of the agents on their way to Pittsburgh stopped at Kane, where they seized a liquor-laden automobile. Frank Nicolasso, of Kane, alleged driver, was arrested. In the car the agents said they found six gallons of whisky and 24 gallons of beer.

A raid on Nicolasso's home resulted in the seizure of 30 gallons of alcohol, 38 gallons of whisky, 47 gallons of gin, 681 gallons of beer and 120 gallons of beer mash, according to the agents. They valued the Kane seizure at $5,000.

Church Aid Will Hold Card Party

The Ladies' Aid Society of the Church of the Nativity, Franklin road, North Side, will hold a supper and card party tomorrow night in the church social rooms.

"ELECTING" A MAYOR

JAMES WYNNE JAMES WEITZEL

Photo by Pittsburgh Sun-Telegraph

EUGENE GRENNAN LAWRENCE EHRINGER

The "election board" at the "polls" in a shanty between a garage and a house in Rochelle street, Knoxville, where neighborhood youngsters are running their own election for mayor. Everybody can vote as many times as he pleases until tomorrow night.

ASK BOND ISSUE AT DORMONT

Following complaints of damage from water after storms, from many residents of Dormont, the borough council has inaugurated a movement for the issuance of bonds in the sum of $175,000 to care for the situation.

Council expressed a desire to meet the situation but as the funds were not available a special bond issue would be necessary. It was estimated the improvement would cost at least $175,000 and the matter will be placed before the taxpayers at the general election in November.

North Side Church Plans Corn Supper

The Trinity Methodist Protestant Church, Bidwell and Abdell streets, North Side, will hold its annual corn supper Wednesday evening in the church rooms.

STATION GOES ON BLOCK

The Pennsylvania Railroad Company has turned over to Sewickley the old station and grounds at that place and the council has resolved to advertise for bids to remove the structure to the commercial zone west of Ferry street, where it can be used for office and warehouse purposes.

The building has been valued at $18,000 to $20,000. It must be moved because it encroaches on the lines of the new boulevard and of Broad street extension toward the bridge.

Carnegie Stars Plan Benefit Card Party

Centennial Chapter No. 48, O. E. S., Carnegie, will hold a benefit card party Saturday afternoon, October 5, in Masonic Hall. Bridge and "500" will be played.

Benefits to Aviation Seen In Air-Marks

By MAX HENRICI.

Commendation of the Sun-Telegraph's campaign to get every town in the Pittsburgh district air-marked for the guidance of aviators comes in a letter from E. R. Crawofrd, president of the McKeesport Tin Plate Company. Mr. Crawford writes:

"Having just returned from a five-month visit in Europe, I have been busy getting acquainted with what has transpired in my absence. Among the many things of interest I note particularly an effort on your part to make the citizens of Pittsburgh and vicinity more air-minded.

CAMPAIGN COMMENDED

"I note with particular interest the constructive campaign you have carried on to interest people in this vicinity to mark the roofs of their buildings or other high points in a manner that will be helpful to pilots.

"While I myself am not an aviator as yet, some of my friends who are interested in the Pittsburgh Aviation Industries Corporation have called my attention to your articles, and I want to congratulate you upon the interest you have aroused, all of which will certainly be very beneficial to the community.

Many persons have asked for the government specifications recommended for signs to mark airways. Here are some impotant paragraphs from the recommendations of the Department of Commerce:

It is important that air markings be placed on the most outstanding buildings or structures when suitable roof space is available, special care being exercised to so select the roofs that the effectiveness of the markings will not be interfered with by smoke.

The name of the city, together with a meridian marker and an airport marker, should be placed on one or more suitable roofs near the center of each section of the city for the larger cities.

It is also very helpful if such markings are placed at railroad stations. In cases where there are no airports or landing fields in the vicinity, the name of the city and the meridian marker should be used without the airport pointer. Airport pointers, indicating in each case the location of the nearest airport, should be placed on prominent buildings or other structures, such as gas holders around the outskirts of the city, particularly in the directions of at least the eight principal points of the compass and near each railroad entering the city. Warehouses, freight sheds and other buildings offering suitable areas for air markings are generally available along railroads.

HOW MARK ROOFS

In marking metal, shingle, concrete, slate, tile and similar roofs the markings may be painted directly on the roof itself, using a good grade of chrome-yellow paint of semiflat finish. (Neither gravel nor pitch roofs are very satisfactory for painted markings.) Another method is to use markings constructed of painted galvanized iron or other rust-resisting metal, of baked porcelain-enameled metal, or of other suitable material, and placed flat on the roof or mounted above the roof on suitable supports. Where necessary the roof should be treated in such a manner as to afford a dead-black background. In the case of gable roofs having a slope in excess of 30 degrees the markings should be placed on both sides of the roof.

Additional information can be had on application to the Pittsburgh Aviation Industries Corporation, Oliver Building, Pittsburgh, which is co-operating with the Sun-Telegraph in the campaign to get a sign up over every town in Western Pennsylvania to let fliers know where they are and the distance and direction to the nearest airport.

MONEY, AUTO STOLEN BY BANDITS

Holdups, Safe Robberies and Other Thefts Keep Sleuths Busy in Hunt for Outlaws

City detectives today were investigating five holdups, in one of which the victim was kidnaped, beaten and robbed of his money and automobile; two safe robberies and several other thefts reported yesterday.

Dragged into his automobile, which he was putting into a garage in the rear of his home early yesterday, George Reese, of 534 Emlin street, was beaten by six bandits, robbed of $38 and then hurled out of the car several miles away. Reese told North Side police that after being dragged into his machine he was taken to a secluded spot in Ross Township, where the machine was stopped. The bandits then began beating him and robbed him of his money and hurled him out of the car, he said. They escaped in the automobile.

MAN ROBBED IN PARK

Three armed bandits held up Reuben Eber, of 334 Stratford avenue, in Schenley Park early yesterday and robbed him of $24 and a watch valued at $45. The trio then escaped in a sedan which bore stolen license plates, according to detectives.

Thomas Sparks, of 1211 Juniata street, was robbed of $21 by two armed bandits who accosted him in Perrysville avenue, near Charles street, early yesterday, detectives were informed. He could give only meager description of the pair.

When he was attacked by two footpads at Auburn street and Larimer avenue, early yesterday, William Smart, of 7011 Monticello street, was robbed of $5.

An automatic pistol was all two bandits obtained from Joseph Luczak, of 1100 Portland street, after they had held him up near his garage in the rear of his home. Luczak was about to place his car in the garage when the pair confronted him.

TWO SAFES CRACKED

Jewelry valued at $510 was reported stolen from the home of Mrs. John White, of 604 Protectory place.

Two safes in the office of the feed and builders' supplies establishment of Adam Diehl's Sons, Inc., of 2232 Sarah street, were broken open by yeggs and approximately $275 stolen. The combination knobs of the vaults were knocked off.

Safe crackers, apparently the same who visited Diehl's office, failed in an attempt to open a safe in the office of the Birmingham Mirror Company, at 2010 Josephine street. They failed in an attempt to chisel off the combination.

After cutting the glass in the display window of the jewelry store of J. H. Vatz, at 6297 Frankstown avenue, thieves obtained fountain pens, watches and cigaret lighters. The value of the plunder was unestimated.

From the home of Elmer Schoolard, of 1513 Buena Vista street, $45 in cash was stolen, it was reported. An electric hoist valued at $150 was reported stolen from the gasoline station of Waverly Oil Works, at Sandusky and East General Robinson streets.

COLD CUTS PARK SHOW CROWDS

Cold weather cut deeply into the attendance at free movies in five parks last night. The programs were the last of the season.

In Schenley Park the former attendance record was cut nearly in half. In Arsenal and East Parks, however, only a slight drop in attendance was noted.

In Highland and McKinley parks the attendance was small as compared to preceding Sundays. The total attendance, according to police estimates, was 60,000.

Several thousand attended the show in the Fifth Ward.

Mt. Lebanon Stars Arrange Corn Roast

Mt. Lebanon Chapter No. 420, Order of Eastern Star will hold a corn roast tomorrow at the home of Mrs. Irene Philp, 1700 McFarland road. Dinner will be served at 6:30 in the evening. Mrs. Philp is chairman for the event and the hostesses are Mrs. C. W. Connor and Mrs. J. B. Nicklas.

Carnegie Man Named As Library Trustee

Oliver C. Mackie, Carnegie, has been elected a life member of the board of trustees of the Andrew Carnegie Free Library. Mr. Mackie's election fills the vacancy caused by the resignation of Thomas L. Cottom, who has moved to Woodville.

Gil Roper's

SANTA MONICA, Cal., Sept. 16.

Philip Snowden, Mr. Ramsay MacDonald's "head man," went over on the continent and talked the Allies out of a half billion of Germany's reparations money. And he came back to England a bigger hero than MacDonald.

So Ramsay says to himself, "I will do the going from now on," so he is coming over here. So watch him, Herbert. Englishmen are the only race of people that never travel for just fun.

Personally, I think he wants to show us the advantages of England retaining the largest navy. You won't be asked for any monetary consideration, Mr. Hoover, just do a little fancy ship sinking.

Yours, WILL.

AND NOW WE'RE OVER CORAOPOLIS

Photo by Pittsburgh Sun-Telegraph

PAINTING BOROUGH'S NAME ON GARAGE ROOF TO GUIDE AIRPLANE PILOTS

Employes of the Republic Auto Company, Coraopolis, painting a 100-foot sign with letters 10 feet high, on the roof of the company's garage to guide airplane pilots.

WEEK-END AUTO ACCIDENTS TAKE LIVES OF FOUR HERE

GIRL, 16, DIES AS FATHER'S CAR UPSETS

Castle Shannon Woman, Cut In Collision, Succumbs in Hospital; Hit-Run Victim

Two men, a girl and a woman were dead today as a result of automobile accidents Saturday and yesterday.

The dead were Ethel May Cade, 16, of 7318 Hamilton avenue; Mrs. Helen Barton, 37, of House 218, Mine No. 2, Castle Shannon; Kusman Railick, 30, who lived in a labor camp near Piney Fork, and Jerry Radishak, 30, of Harwick.

FATHER'S CAR UPSETS

The Cade girl was killed shortly after noon yesterday when an automobile driven by her father, George W. Cade, overturned after being struck by another at Hamilton and Murtland avenue. George Smith, of Third street, Rankin, said to be the driver of the machine which struck Cade's car, was injured and taken to Pittsburgh Hospital.

Cade was ordered to appear before the coroner and Smith will be turned over to the coroner upon his release from the hospital.

An artery in her face severed in an automobile collision at Library and Castle Shannon roads Saturday night, caused the death of Mrs. Barton, in South Side Hospital. She was riding in an automobile driven by Ross Barton, her husband, when it collided with a truck.

HIT-RUN VICTIM

The victim of a hit-run motorist, Kusman Railick, was found early yesterday near the Wilson school at Broughton. He had been walking along the Broughton roads a short time before the accident. His body was removed to an undertaking establishment in Broughton.

Radishak died last night in Citizens General Hospital, New Kensington, of a fractured skull suffered Saturday night when struck by an automobile in the Freeport road, Springdale. F. C. Frary, of 1218 Hulton road, Oakmont, alleged driver, was ordered to appear before the coroner today, according to a morgue report.

MOUNTAIN LAD, 11, WHO SOLD HOOVER A 'POSSUM

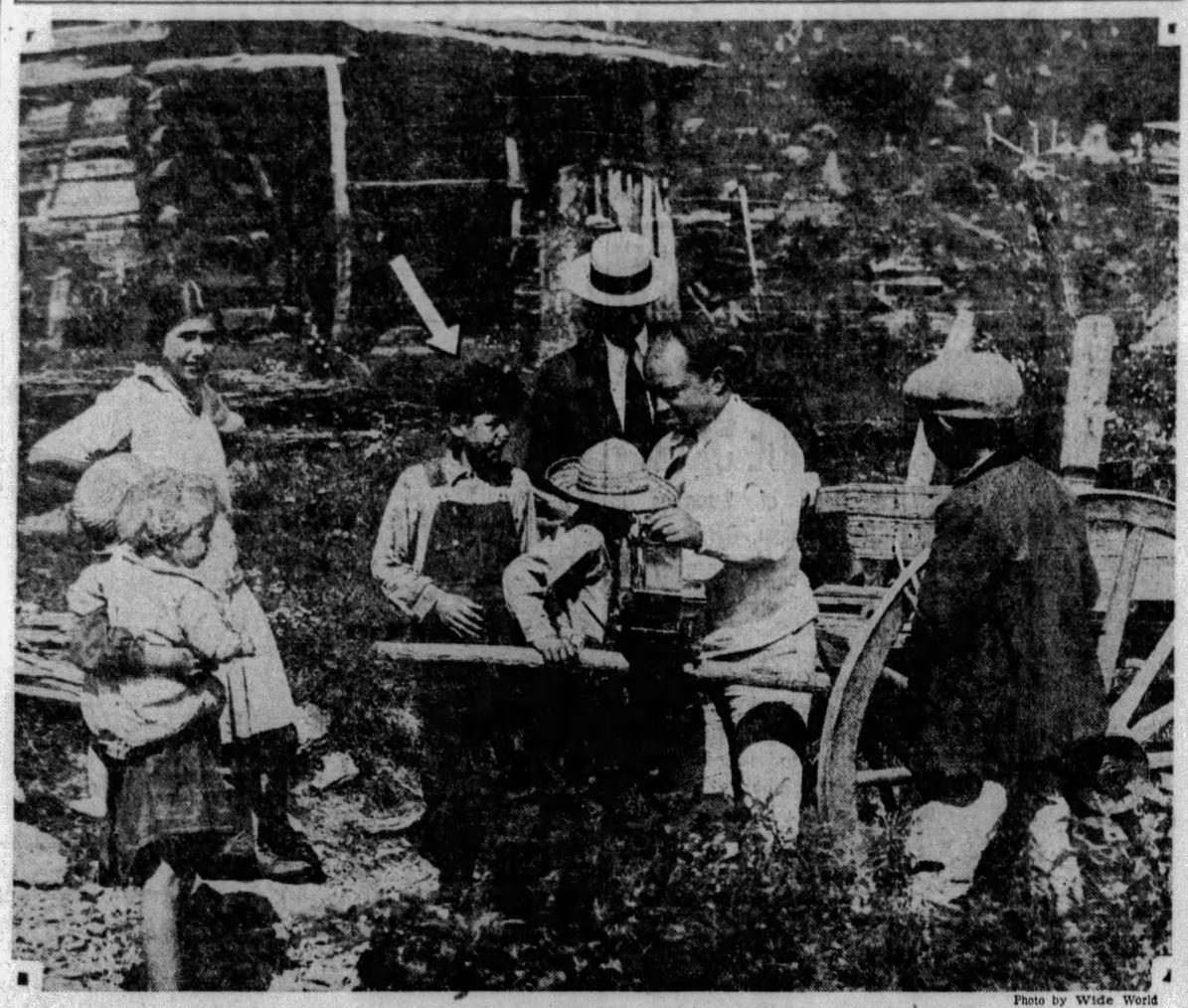

Photo by Wide World

CAMERA-SHY RAY BURAKER, BACKWOODS NEIGHBOR AT HOOVER SUMMER CAMP, IN HIS FIRST PICTURE

Since he "broke into print" by introducing himself to President Hoover and selling him a 'possum for $5, Ray (arrow), living in the backwoods near the President's summer fishing camp in Virginia, has dodged cameras. Here his interest in a movie camera proved his undoing. His sister, Reda, is at his left and the others are neighbor youngsters.

BOGUS RAILROAD TICKETS SOLD FOREIGNERS

Three Men Report to Police They Paid $7 for Slips to New York; Promised Jobs

Search was being made by city detectives today for a man who fleeced a number of foreigners by selling them bogus train tickets for New York after promising them employment there.

His operations were brought to light yesterday when Antonio Pantage, Andrew Alvez and Jesus Aguilla, his victims, informed detectives that each had paid $7 for a ticket to New York. The tickets were "good for all railroads," according to the men's statements.

The victims discovered they were fleeced when they attempted to board trains for New York.

Man Cut in Fight, Police Seek Negro

Jerome Delaney, 25, of 502 Edmond street, was in a serious condition in St. Francis Hospital today from stab wounds in the neck and back inflicted by a Negro who escaped. The attack occurred in Brereton avenue, near the Twenty-eighth Street Bridge, late yesterday during a quarrel, police said.

Carnegie Claims To be Traffic Gateway

Carnegie is laying claim to the gateway to the West and South as the result of a survey of traffic passing through that place.

The report shows that cars representing 21 different states passed a given point during an hour and a half on Labor Day. Twenty of the 48 states of the Union were represented by cars passing another place. Adjacent states were largely represented by the cars, but autos representing California, Nevada, Utah and Nebraska also were on the list.

Pastor Called

THE REV. PARKE B. KURTZ

BIBLE SCHOOL CALLS PASTOR

The congregation of the Callender Bible School, Wilkinsburg, yesterday extended a call to the Rev. Parke B. Kurtz, a member of the faculty of the extension department of the Harrisburg School of the Bible. The minister, who preached before the congregation last July, will assume his new duties the first Sunday in October.

The Rev. Mr. Kurtz was born in Lancaster and was ordained a minister in the United Brethren Church eight years ago, having received his ministerial training at Temple University, Philadelphia. After serving in Coatesville he went to Harrisburg, where he has been in charge of the Twenty-ninth Street United Brethren Church six years.

Avalon Puts Ban On Running Dogs

The Avalon Board of Health has posted notices that because of the prevalence of rabies, all dogs running loose will be shot. Owners are urged to give dogs plenty of water as a preventative of the disease.

WESTINGHOUSE ENTERTAINS MINISTERS

Lutherans and Wives Go Through Huge Electrical Plant; Luncheon Guests

Members of the Lutheran Ministerial Association of Pittsburgh and their wives today were the guests of the Westinghouse Electric and Manufacturing Company, at the East Pittsburgh works, on a specially conducted tour of inspection.

The clergymen were shown the various manufacturing processes, as well as a demonstration of high voltage electricity. Lunch was served in the Westinghouse cafeteria under the same conditions as the men and women workers of the plant. After lunch the party was to visit the relief and medical departments.

The ministers were invited to Westinghouse, according to C. B. Auel, manager of the employed service department, to show them that the company "was doing something for its employes besides paying them a fair day's wage for a fair day's work."

Farm Products Show Arranged by Women

The Kennedy Township unit of the Women's Farm and Garden Association has arranged its annual exhibit in the Kenmawr school Thursday night. The exhibit, as in other years, will have separate departments for the display of flowers, vegetables, fruits, needlework and home-baked products.

W. C. T. U. to Meet at Rennerdale Church

The Carnegie branch of the W. C. T. U. has arranged for a special meeting to be held in the Rennerdale United Presbyterian Church Thursday. A number of prominent temperance workers will attend and deliver addresses.

JEWETT GUEST OF PRINTERS

"The Engineering Approach to Printing" will be the topic of an address to be delivered tomorrow by Arthur C. Jewett, director of the College of Industries of Carnegie Institute of Technology, at the convention of the United Typothetae of America, which opens at Washington, D. C., for a three-day session.

David Gustafson and Meiric K. Dutton, of the printing department of Carnegie Tech, are attending the convention. The United Typothetae of America works in co-operation with Carnegie Tech and furnishes a sum annually to carry on printing instruction.

LIBRARY SCHOOL TERM OPENS

Carnegie Library School reopened today for its twenty-ninth annual session with an enrollment of 50 full-time students. The roll being limited to 50, numerous applicants were turned away, according to the registrar.

The students are registered from 10 different states and 44 either have college degrees or will receive them at the close of the course of study.

Miss Elizabeth Nesbitt will supervise classes in children's book selection and story telling. She formerly was supervisor of story telling at Carnegie Library and later librarian at the Clarion State Teachers' College.

Manchester Post To Name Officers

Officers will be elected at the monthly meeting of Manchester Post No. 80, American Legion, Thursday night at their rooms in Fulton street. Representatives on the Allegheny County Committee also will be chosen.

Lodges Will Hold Joint Corn Roast

Centennial Chapter No. 46, Order of Eastern Star, and Valley Court No. 17, Order of the Amaranth, Carnegie, will unite in a corn roast to be held Saturday at Carnegie Park. Members and their friends are invited.

Firemen Arrange Fifth Annual Picnic

The Bower Hill volunteer fire department has arranged for its fifth annual picnic, to be held September 22. A number of features have been included in the program, which will include a corn roast, other refreshments and prize contests.

Cot Club Begins Rehearsal of Play

Rehearsals will begin this week by the Cot Club of Sewickley for its annual play which will be held on Tuesday evening, October 24. The play chosen this year is "They All Want Something."

Legion Auxiliary Plans Card Party

The American Legion Auxiliary will hold a card party Friday night in the American Legion hall, Carnegie. Special features are being arranged by the committee in charge.

SCHOOL PLANS REUNION

Former pupils of Stewartsville school, along the Lincoln highway, are arranging for their seventh annual reunion to be held at Byerly Crest next Saturday. The committee has not yet completed the program for the occasion. The Stewartsville school opened its doors shortly after the founding of the free school system in Pennsylvania in 1835. It has had many able and noted teachers and its graduates are scattered to all parts of the Union.

James Black Weston is president of the reunion committee; Shirely W. Keeper, secretary; John T. Larimer, treasurer.

St. Bernard's Parish Plans Anniversary

St. Bernard's parish of Dormont and Mt. Lebanon is arranging to observe its tenth anniversary on October 13 and 14. The arrangement of the event has been placed in the hands of a jubilee committee as follows: Joseph A. Haller, Joseph L. Menner, Joseph Pyers, Daniel E. Ford, Daniel Broderick, F. L. Nungesser, James Morren, Alexander Oxenreiter, Joseph White, John Laboon, Paul J. Mullen, Frank Holland, Joseph F. Petgen and Ambrose Lee.

West View Board To Resume Meetings

The West View Board of Trade will resume its regular meetings next Monday night at No. 3 fire engine house, C. V. Shoup, president announced. Plans for a membership campaign will be announced by Howard H. Wilt, secretary.

Missionary Circle Plans Rummage Sale

The Womans Missionary Society of the United Presbyterian Church, Carnegie, will hold a rummage sale Thursday and Friday. Mrs. Frank Mercer is president of the organization and Mrs. William Haddon corresponding secretary.

(Advertisement)

TO GET FACE VALUE
—USE PEBECO

The sparkle of beautiful teeth that we envy so much is more than the outward gleam of physical health and happiness. It is the visible reflection of tooth comfort, of the absence of "acid-mouth." When Pebeco is used, the teeth not only are kept clean and white, but "acid-mouth" (creator of tooth decay) is checked. You certainly should try Pebeco.

OBITUARY

Farrell Funeral.

Funeral services for Mrs. Catherine O'Brien Farrell, 74, of 239 Orchard street, Knoxville, were to be held from St. Canice's Church at 9 a. m. today. She died Thursday. Mrs. Farrell was born in Loretto, Pa., but had been a resident of the Pittsburgh district most of her life, the last 25 years being spent in Knoxville. She celebrated her golden wedding anniversary last year. She leaves her husband; three sons, Paul, John and James Farrell, and two daughters, Mrs. Mary A. Gray and Miss Margaret Farrell.

Bartlett Funeral.

Funeral services for the Rev. S. W. Bartlett, 77, organizer of the Evangelical Church of Wilkinsburg, who died Saturday, was to be held from the home, 1022 Wallace street, Wilkinsburg, at 2 p. m. today. The Rev. Mr. Bartlett, who was retired, served his last charge in Portage, Pa., returning to Wilkinsburg about two years ago. He leaves his widow and a daughter, Mrs. C. E. Wolford, of Wilkinsburg.

Kopp Funeral.

Funeral services for Julius Kopp, 61, who died Saturday at his home, 105 West Eighth avenue, Tarentum, will be held from the home Wednesday. He had been a resident of Tarentum all his life, and was a member of the German Lutheran Church. He leaves his widow; three sons, Irwin, Fred and Walter Kopp, and four daughters, Mrs. Frank Scholtz and Emma, Martha and Ethel Kopp.

Costello Funeral.

Funeral services for Mrs. Hannah G. Costello, 70, who died at her home, 7318 Kelly street, Thursday, were to be held from Holy Rosary Catholic Church at 9 a. m. today. She leaves four sons, James, Paul, John and Joseph Costello, and two daughters, Mrs. Marie Sedwick, of Washington, and Mrs. Mildred O'Leary, of Pittsburgh.

Schofield Funeral.

Funeral services for Mrs. Edward A. Schofield, 51, who died Saturday at her home, 246 Pennsylvania boulevard, Mt. Lebanon, will be held from the home tomorrow. She leaves her husband; a daughter, Mrs. Ethel B. Thompson, and three brothers.

Miss Etta Overbeck.

Miss Etta Overbeck, 48, died early today at the home of her mother, Mrs. Ella Overbeck, 116 Virginia avenue, Aspinwall. She was a lifelong resident of that district. Besides her mother, she leaves two sisters, Mrs. E. W. Snyder, of Bellevue, and Mrs. E. A. Blasdell, of Aspinwall.

TAGS NEEDED FOR N. J. CARS

The Pennsylvania motorist who possesses only his Pennsylvania driver's license and takes the risk of driving a car bearing New Jersey license plates in that state is subject to a fine of $50 and costs.

This announcement came today from C. H. Roth, secretary of the Pittsburgh Motor Club.

A Pittsburgher was fined for this offense last week, according to Roth, and his New Jersey friend, who owned the car and was sitting beside him, was fined $10 and costs.

"It is the best policy for the economical motorist," Roth said, "to drive none but his own car while sojourning in New Jersey. To drive a car with a New Jersey license plate is tantamount with parting with more than $50."

Veteran Employe Honored by Bell

Completing 35 years of service with the Bell Telephone Company, John R. McCombs, 419 Kingsboro street, Dormont, was honored by the company when presented with a gold service button, H. C. Kunkel, plant manager making the presentation. Mr. McCombs began his telephone career in the company's construction force, was made line foreman four years later and has held supervisory positions since 1912.

HAVE YOU PAID?

Today Is the 16th!

Have You Paid Your Bills that Were Due on the 10th or 15th?

Your credit rating is determined solely by the promptness with which you pay your bills.

Over fifteen hundred Merchants, Business and Professional men of the Allegheny County Area report the paying habits of their customers. And this information is available to all of its members on demand.

To insure yourself a favorable rating, pay your bills as they fall due, because

Paying Bills Promptly Creates a Good Credit Rating

The Credit Bureau, Inc.
formerly PITTSBURGH CREDIT BUREAU, INC.

Coffield

SEPTEMBER TRADE-IN MONTH

During the month of September we are going to give you a trade-in allowance on your old machine (regardless of age, make or condition) that will astound you. A worth-while opportunity for you to realize a large allowance for that old machine that has been the cause of so many blue washdays. Then, too, you will experience the thrill and satisfaction that comes from using the new improved gyrator method of washing. The QUICK COFFIELD, with the GOLD SEAL WRINGER, will wash your clothes in one-third the time. SPEED, QUALITY AND PLEASING PERFORMANCE.

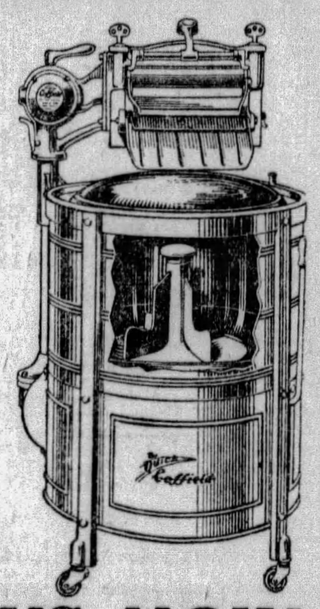

NO NEED FOR BLUE MONDAYS NOW

How many homes in this great metropolitan city dread to see washday come? AND WHY? All because that old machine that has given such faithful service is now worn out. For the past two or three months it has given you no end of trouble and worry. Right in the midst of your washing the thing stops . . . and then what?

Hundreds of Pittsburgh homes will take advantage of this opportunity. Will you be one of them? Don't wait until the last minute, but make up your mind now to discard the worries of blue Mondays and come smiling through with a brand-new, QUICK COFFIELD.

Small Monthly Payments to Suit Your Convenience

GAS AND ELECTRIC SHOPS

613 Liberty Ave. 435 Sixth Ave. 427 Liberty Ave.

EAST LIBERTY 6119 Penn Avenue
BEAVER FALLS 1317 Seventh Avenue
BELLEVUE 539 Lincoln Avenue
McKEESPORT 224 Fifth Avenue
BRADDOCK 620 Braddock Avenue
HOMESTEAD 335 E. Eighth Avenue
NORTH SIDE 126 West Ohio Street
EAST PITTSBURGH 106 Electric Avenue

COAL POLICEMAN HELD, LINKED WITH TWO HOLDUPS

PAIR CAPTURED AS STICKUP FAILS

Two Enter Carnegie Store, Foiled as Customers Call Police; Suspect Armed

Two men, one of them said to be a coal-and-iron policeman, who, police say, held up a Carnegie confectionery last night, were being held today to face a "standup" by Washington County authorities on highway robbery charges.

The suspects, Earl Chambers, 32, of 4630 Henry street, and Abe Cornelius, 35, a Negro, of Ellsworth, were arrested after they had entered the confectionery store, police say, of Fred Pica, 607 West Main street, Carnegie, and held up the proprietor, who saved his money by dropping his wallet on the floor.

TRACE OTHER HOLDUPS

Chambers, who said he was a coal and iron policeman employed by the National Mining Company at Treveskyn, is believed, police say, to be implicated in the holdup of a truck driver last Tuesday on the Noblestown road, Washington County.

A driver was robbed of a small sum of money. Chambers will be questioned by Detective William B. Dinsmore, of Washington County, and state police.

ARMED, SAY POLICE

Police say they found a .38 caliber police revolver, handcuffs, a blackjack and a number of shells on Chambers. He said he had been stationed at the Morgan coal and iron police barracks lately.

Twelve customers were ordered out of the Pica store by the holdup men. Chambers was reaching for his revolver, police say, as the customers, all youths, fled into the street and summoned police. Keistling and Schade hurried to the store and, with drawn revolvers, arrested the suspects as they were leaving in an automobile.

Former Pittsburgh Woman in Crash

Mrs. W. S. Charnley, former resident of Pittsburgh, was injured Saturday when an automobile in which she was a passenger was struck by a train in Los Angeles, according to word received here. Mrs. Charnley, with her husband, former manager of the Pittsburgh office of Dillon, Read & Co., investment brokers, left here last spring for Los Angeles to make her home.

PRISON HEAD SAILS

Photo by Metropolitan

MR. AND MRS. EDWIN C. MAY

Mr. and Mrs. May, 6300 Beacon street, as they sailed on the SS. Majestic for a tour of Europe. Mr. May is president of the Western Penitentiary prison board.

Woman's Body Taken from Allegheny River

The body of Mrs. Beryl Adams, 32, of 1042 North avenue, Millvale, was recovered from the Allegheny River yesterday by River Patrolman Charles Snyder. Saturday afternoon, J. Noonan, an employe of the county garage reported to police that he had seen a man leap into the stream from the Ninth Street Bridge. Police in dragging the river recovered the woman's body. Relatives told deputy coroners that she had been in ill health.

Henry George Meet To Hear Judge Gray

Judge James H. Gray, of Common Pleas Court, will deliver the address of welcome at the fourth annual convention of the Henry George Foundation of America, which meets jointly with the Henry George Memorial Congress in the William Penn Hotel, September 23 to 25 inclusive. William N. McNair, president of the Henry George Club, of Pittsburgh, will preside at the opening session.

SEMINARY HEAD WILL WITNESS CHURCH UNION

Dr. McNaugher Sailing on Saturday for Scotland To Take Part in Ceremony

Dr. John McNaugher, president of the Pittsburgh Theological Seminary, will sail from New York Saturday for Scotland, where he will represent the United Presbyterian Church at the ceremony of union between the United Free Church and the Established Church on October 1, 2 and 3.

Dr. Albert J. Brown, of New York, will represent the Northern Presbyterian Church, and George W. Richards, of Lancaster, the Reformed Presbyterian Church.

Dr. McNaugher is moderator of the general assembly of the United Presbyterian Church.

The union of the two churches is the result of negotiations which began more than 20 years ago. The United Free Church separated from the Established Church in 1843, and in 1900 joined with other churches opposed to it. When the two are united it will restore the original Established Church, which will be known as the Church of Scotland.

Duquesne University Registrations Begun

The opening of the new university offices after extensive remodeling and removal of the college bookstore to Canevin Hall will simplify the registration procedure at Duquesne University this fall. The offices of John B. Harvery, new university registrar, began the registration of freshmen for all departments of the university today. The upper classmen and Saturday and night school students will register beginning Thursday morning.

Christian Science Lecture Presented

James G. Rowell, of Kansas City, Mo., a member of the board of lectureship of the First Church of Christ, Scientist, delivered a free lecture yesterday afternoon at the Grand Theater. Rowell chose as his subject "Christian Science, the Way of Salvation Through Christ." The lecture was under the auspices of the Churches of Christ, Scientist, of Pittsburgh.

TRAFFIC POLICE IN DAY OF PLAY

Photo by Pittsburgh Sun-Telegraph

SOME OF PITTSBURGH'S TRAFFIC PATROLMEN IN PICNIC PLAY

A spell of pushball for Pittsburgh traffic policemen, some dressed and some not so dressed, in the picnic given them by J. C. Trees, oil millionaire, on his fruit farm near Warrendale. Sweet cider, apples and other tasties were an all-day long menu.

CHURCH HOLDS DEDICATION

Ministers from Pittsburgh churches yesterday attended the dedication of the new building of St. Mark's Lutheran congregation at Brookline boulevard and Glenarm avenue, Brookline. The structure will be used as a church until a new edifice is erected on a site near it, when it will be converted into a Sunday school annex.

The dedicatory address was made by the Rev. C. L. Rush, of Warren, O. The Rev. Walter E. Miesel, pastor of the church, presided.

Venango Voters Set New Record

FRANKLIN, Pa., Sept. 16.—In the largest registration Franklin has ever known, more than 3,700 enrolled to vote in tomorrow's primaries. Enrollment Saturday was a record-breaker, 2,300 registering here. Similar conditions prevailed in Oil City, where more than 3,600 enrolled, bringing the three-day total to 5,850.

MAN AWAITING CAR HELD UP

A. G. Gardner, 45, of 2648 Voelkel avenue, Dormont, reported to Dormont police last night that while waiting for a car at Stevenson stop, on Ordinance street, he was robbed of $25 by an armed man who approached him and asked the way to Pittsburgh. Several women waiting nearby were not aware of the holdup.

After obeying the bandit's order to remain quiet until he was out of sight, Gardner reported the holdup to police. A search of the neighborhood failed to reveal trace of the robber.

Carnegie High to Dedicate New Field

Carnegie High School will dedicate its new athletic field Saturday October 11 at which time the football team of that borough will meet Canonsburg. The new field possesses all the facilities necessary to successful athletic events. It has been prepared with the utmost care for the welfare of the patrons and the comfort of the players.

Czar's Cousin Hired By Fifth Ave. Shop

NEW YORK, Sept. 16.—A Fifth avenue fashion shop announces that it has engaged the Grand Duchess Marie, first cousin of the czar, as style consultant.

FRICTION STUDY ESTABLISHED AT TECH

Mechanical Engineers Vote Two-Year Fellowship for Research as to Bearings

A two-year research fellowship sponsored by the American Society of Mechanical Engineers will be inaugurated at Carnegie Institute of Technology this session, it was announced today.

Prof. W. Trinks, of the Department of Mechanical Engineering, will be in active charge. The decision to support the fellowship was made at a meeting of the Research Committee on Anti-Friction Bearings, held September 12, at Cleveland, during the convention of the society.

The fellowship is being established to investigate the forces of rolling iron and steel under diverse conditions and to determine savings in power consumption by better lubrication methods.

Steel mills, machinery manufacturers and lubrication experts will be consulted by the society and asked to support the fellowship. Investigations will start as soon as a candidate is selected.

INDIGESTION?

Wonderful discovery brings to sufferers the most powerful starch digesting enzyme

ACIDINE, the new discovery, never fails to relieve safely, surely and swiftly—SOUR STOMACH, INDIGESTION, ACIDOSIS, GASSINESS, SICK HEADACHE, ACID STOMACH, CHRONIC CONSTIPATION, HEAD COLDS AND ACID RHEUMATISM. It alkalizes, balances excess acid, keeps the whole digestive system sweet and clean.

ACIDINE IS THE ONLY PERFECT, MODERN, ANTI-ACID WHICH IS COMBINED WITH JAPTASE, a powerful starch digestant—it digests 800 times its own weight of pure potato starch in 30 minutes. Your stomach deserves protection. ACIDINE gives it.

A meat and starch digestant, anti-acid and carminative beyond compare. Soothing to the stomach and intestinal membranes. Slightly laxative, but not excessively so. A really perfect medicine for mother, father, children and babies. Used and recommended by physicians everywhere. Money back guarantee. At all druggists, or write Health Laboratories, Inc., Pittsburgh, Pa.

Check Your Trouble ✓
Indigestion
Sour Stomach
Gas
Sick Headache
Acid Rheumatism
Acidosis
Constipation
Head Colds

ACIDINE

(Political Advertisement) (Political Advertisement) (Political Advertisement) (Political Advertisement)

Mr. Malone's Statement To The Voters:

"When you go to the polls tomorrow it is my hope that you will cast your ballots for the best interests of this great City of which we are all citizens. The personality of the candidate should be considered, only as his record as a citizen and a public servant may indicate his value in the office which he seeks. We need a good Mayor for Pittsburgh.

"I was the first to announce my candidacy. That announcement was made because I believe that my twelve years' training and experience as a Director of the Department of Supplies, as a member of City Council, and as its president had given me a breadth of knowledge concerning the workings of the City Government, its various departments and their relations to each other. That experience had been broadened and deepend by the work which had come to me through the City Planning Commission and the Bureau of Municipal Research.

"My record during those twelve years in your employ, during which I have devoted my entire time to your service is my platform. You, the people of Pittsburgh, have had an opportunity to observe me, to study my training and fitness for the position to which I aspire and to pass upon the integrity which I bring to that position.

"The only definite program of improvement of the public service, based on courtesy, efficiency and economy, that has been placed before you is that which I have offered; and the only specific plan for carrying out public improvements essential to our City's advancement, including the extension of our playground and recreational opportunities to all sections not now provided for, is that outlined by me in my platform.

"Thousands of men and women know me personally and I feel no hesitancy in giving them as references. They will tell you that my word is good and that it has never been broken. I have not and will not violate the trust and confidence of the people. Twice during my term of public service the people have given me splendid endorsements by re-electing me to the Council.

"This city has always been my home; my family has been reared here; my hopes for the future are here; my point of view is a Pittsburgh point of view, envisioning a greater and grander city of tomorrow. I value the friendship and the confidence of the people of Pittsburgh beyond all other things excepting my own home. I want to do a good work for the people of Pittsburgh, and I think I am equipped to do it.

"Now at the close of the campaign, I ask you, who have had an opportunity to hear me, to judge my record of performance and to study my principles for your support. You can secure good government in Pittsburgh if you and your friends will support me and those who are with me on this ticket. We are determined to give the people of Pittsburgh efficient, economic and courteous government. I submit to you my record as the best recommendation for my future performance. On that record I am content to receive your verdict."

Sincerely,

Jos. Malone

On the Air, KDKA, 10:30 Tonight

Ancient Beauty Culture

EVEN Venus was not above bleaching her hair. Mohammed first introduced henna hair dye to the ancients. Cleopatra had the first permanent wave by braiding her hair and placing it between hot stones.

Fiction Page

Fed Angry Gods

SAILORS of anicent Greece thought that storms at sea were caused by the anger of the gods, and to distract and please the deities they would throw pieces of bread into the sea.

LITTLE CAESAR By W. R. Burnett

(Continued from Saturday.)

Seeking Revenge, Rico's Gang Forces Way Into Arnie's Place

WHAT HAS GONE BEFORE

In the hold-up of the Casa Alvarado, Chicago night club, Detective Capt. Jim Courtney is shot and killed by Rico, Sam Vettori's gangster lieutenant. Sam is furious, fearing the consequences, but Rico, unafraid, calls Sam a coward and assumes his leadership. The gang gives Rico a banquet to celebrate his rise to power. When Tony Passa losing his nerve, attempts to squeal about the hold-up, he is shot dead by Rico. The latter, broadening his field, forces "Little Arnie" to give up a share of his gambling house profits. He also takes his woman, Blondy Belle. She tells him Arnie is cheating on the split. Rico, pleased with his power, resents the absence of one of his gangsters, Joe Massara, the dude. He finds him performing at a high-class night club with his girl, Olga Stassoff. Joe, fearing Tony's fate, is forced to fall in with Rico's underworld plans. Flaherty, a detective, arrives to interrupt the conference. Rico meets Blondy and hears more of Little Arnie's duplicity. She warns him to kill Arnie or get it himself. Alone, on the street, he is fired on from a car. He drops and receives only a flesh wound. His gang gathers and an underworld doctor arrives.

NOW GO ON WITH THE STORY.

CHAPTER XXI.

THE Doc was a graduate doctor, but he had been sent up for an illegal operation and his license had been revoked. He said his name was Lazarro, but nobody believed him and everybody referred to him simply as The Doc.

Rico took off his coat and shirt, and sat waiting. His wound had stopped bleeding.

Joe Massara came over and stood by his chair. Joe's big cut for an inside job had pulled him back to the fold. He never talked any more about quitting the racket. The Courtney affair had blown over apparently, and he had regained his confidence.

"Joe," said Rico, "how come they gave you the tip?"

"Well," said Joe, "I ain't sure, but I think it was an outsider that didn't know nobody but me. He sure had the dope all right. He said the guys were gonna park at 12. They didn't expect you out till two or three."

"A fine bunch of gunmen Arnie picked!"

"Yeah," said Joe.

The Kid climbed off the table and stood feeling his chest.

"Boy, I thought I was plugged for sure."

"They just bounce off of you," said Pepi.

The Doc began to bathe Rico's wound.

"'Taint much," he said, "but it pays to be careful."

When the Doc had got Rico bandaged, Rico put on his shirt and sat smoking. Bat Carillo and Ottavio Vettori, whom he had sent for, came in and sat down beside him. The Doc put on his hat.

"Well," he said, smiling at Rico, "I guess I'm done. If you guys have any trouble with them wounds, let me know."

Rico got his billfold and gave the Doc a 50.

"Thank you! Thank you!" said the Doc, bowing.

Joe Sansone let him out.

Rico said:

"Now, listen, you birds, tonight's the big clean-up. If these guys want trouble, why, that's just what we're looking for."

"You bet," said Killer Pepi.

"Now," Rico went on, "I got things fixed with Joe Peeper and I'm gonna to give Little Arnie the grand rush right away. I want Killer Pepi and Otero and Ottavio to go with me."

"How about me?" demanded Joe Sansone.

"You, too, Joe, and you, Bat, I want you to take your gang and smash up Jew Mike's. Run everybody out and then smash the place. If Little Arnie wants trouble, why that's what we got the most of. Got it?"

"O. K.," said Bat, "how about the rods?"

"Don't use 'em," said Rico; "Jew Mike's yellow and he won't put up no fight."

"Them guys of mine sure are hard to hold on to," said Carillo, grinning.

"That's your job," said Rico. "We got to watch this plugging stuff with Flaherty on our trail."

"O. K., boss," said Carillo.

* * *

When the doorman saw Rico get out of the automobile he stood stunned, then, pulling himself together, he made an attempt to run. But Pepi crossed the pavement in two strides, grabbed him by the collar and pushed him ahead of him up the stairs.

"Listen, Handsome," said Pepi, "you tell the lookout we're O. K. or they'll bury you."

At the head of the stairs the doorman spoke to the lookout through the shutter.

"These birds are all right," he said.

The lookout opened the door and Pepi shoved a gun against him.

"Turn your back, Buddy," said Pepi, "and march straight ahead of me."

Rico, followed by Joe Sansone, Ottavio Vettori and Otero, climbed the long flight of stairs and entered the lobby. The lobby was deserted except for two or three couples. Beyond it, through a big arched doorway, they could see the crowded roulette wheels. Rico caught up with Pepi and said to the doorman:

"Where's Joe Peeper?"

The doorman had an agonized look. He was sure they were going to kill him. He just stood there, unable to force himself to speak.

"Say," said Pepi, "speak up."

The doorman pointed to a door.

"He's in with the boss, is he?" said Rico.

The doorman nodded.

"Yeah," said the lookout, eager to get in good, "Joe's in there with the boss and a couple of other guys."

"All right," said Rico, "now, Pepi, if the door's locked, do your stuff."

Pepi could force the heaviest door with his shoulder.

Joe Sansone tried the door; it was locked.

"Now," said Rico, "Pepi'll force the door. You cover him, Joe, in case somebody in there gets nervous and pulls a gat. I'll follow you. Otero, you stay out here and don't let nobody in. You watch this pair of hard guys here, Ottavio." Rico jerked his thumb toward the lookout and the doorman.

"You don't have to watch us," said the doorman.

They all laughed.

"All right, Pepi," said Rico.

Pepi hunched his shoulders and flung himself against the door. It opened with a crash. They saw four startled men rise half way out of their chairs and stand staring. Joe Peeper cried:

"It's Rico!"

Pepi was on his hands and knees in the middle of the room, but Joe Sansone stepped in behind him and covered the four men with his big automatic. Rico came in, took off his hat and bowed.

"Hello, Arnie," he said; "how's business?"

Little Arnie sat with his mouth slightly open. As a rule Little Arnie was imperturbable. He hid an excess of both cunning and timidity behind a cold, repellent, sallow Jewish mask. But this cyclonic entry was too much for him. His mask had slipped, revealing a pale, terrified countenance.

"Well," he said, "what's the game?"

Joe Peeper, who was in Rico's way, said:

"Pull up a chair, you guys."

Pepi found two chairs. Joe Sansone and Rico sat down; Pepi stood behind Rico's chair.

Little Arnie turned to the two men sitting beside him. They were strangers to Rico and they looked tough.

"I don't know what this is all about," said Arnie, "but it's a private row, so you guys better beat it."

Rico said very quietly:

"Nobody's gonna leave this room."

One of the toughs shouted:

"Think not, wop! Well, who the hell's gonna stop us?"

Before Rico could reply, Joe Sansone said:

"Me, I'm gonna stop you, see! And I ain't gentle, I'm just itching to put some lead in a couple of hard guys."

"Yeah," said Rico, smiling, "you guys are invited to this private party."

The two men looked at Arnie, who sat tapping his desk with a pencil.

"Say," said one, "you sure got a fine bunch of friends, Arnie."

"Yeah," said Arnie.

Pepi laughed and said:

"Yeah, he sure has. Arnie, you ought to had better sense than to get a couple of outside yaps to bump Rico off."

Nobody said anything. Arnie took out a cigar and lit it. The two strangers sat staring at Rico. Pepi sat staring at them. Finally he asked:

"Where you guys from?"

The man looked uneasily at Arnie. Little by little they were losing their nerve.

"Speak up," said Pepi, "where you guys from?"

"We're from Detroit," said one of the men.

"Where the hell's that?" Joe Sansone inquired. "I never heard of it."

"Say," said Pepi, "don't you know that tough guys like you oughtn't to be running around loose. No, sir. You're liable to get arrested for firing a rod in the city limits."

"Listen," said one of the men from Detroit, "what you guys got against us? We just got in."

They were thoroughly intimidated.

(To Be Continued Tomorrow.)

(Copyright, 1929, King Features Syn., Inc.)

PETTING PATTY — Patty Might Sell That Too — By Macharner

EASY By Beatrice BURTON

(Continued from Saturday.)

Ann Marie Discovers That Neal Has Been Using Leota as Model

WHAT HAS GONE BEFORE

Ann Marie Macy is the "easy" type of girl who is continually imposed upon. Young and pretty, she dreams of a future as an artist, saving from her earnings by painting cards and working in her father's bookstore, but, as her selfish, flapper sisters, Alice and Jeanie, borrow her dresses for their own ends, so her brother, Howard, borrows her savings. The art course plan is shelved when Ann Marie uses the money in extricating Howard from an entangling alliance with Leota Ingram, the town's bad girl. Even her mother's pendant is pawned to pay Howard's fare to the West when he loses his bank job. Neal Forsythe, dashing Don Juan, visiting the wealthy Lawlers, wins Ann Marie's heart. Mrs. Lawler forbids her son to further accompany the Macy girls, calling them "night-time friends." Alice evens accounts by getting herself engaged to John Lawler. To celebrate, Johnny, Alice, Ann Marie, Neal, Jeanie and Brookie have a party at a roadhouse. Neal proposes to Ann Marie. Ann Marie goes on a Dutch-treat party with Neal, who forgets to return her change. Instead he steals a coffee pot for her from the roadhouse. He returns to New York and Ann Marie begins to save to join him there. Late at night she is aroused by a noise outside her door. It is Howard, her brother, who has returned with a wife. Ann Marie tells her father about her engagement to Neal. Mr. Macy sends Neal a letter, reprimanding him for wanting to keep the engagement secret. Ann Marie follows Neal to New York.

NOW GO ON WITH THE STORY.

CHAPTER XXVII.

AFTER a minute or two Ann Marie knocked on the door again.

There was another long wait. Then the door was thrown open and Neal stood there in the light of the room behind him.

"It's Ann Marie," he said, as if he couldn't believe what he was saying. "Why, where did you drop from? You were going to call me up."

He came out into the hall and closed the door behind him, holding the knob in his hand.

"I decided to come to see you, instead of telephoning," said Ann Marie breathlessly. "Aren't you glad to see me?" Her own gladness trembled in her voice.

"Of course I am, but you should have telephoned," he answered.

But he did not look particularly pleased.

He seemed to be nervous and ill at ease, frowning down at her as he talked.

"Look here," he said, "I've some people in the studio and I can't ask you in. But—"

He took out his watch and looked at it. "Let's see, it's almost 6 o'clock," he went on, slipping the watch back into his trousers pocket. "Suppose I meet you somewhere in an hour and we'll have dinner together. How does that strike you?"

Ann Marie laughed and shook her head. "You think I've come here just for a visit, don't you?" she asked him, "but I've come to—stay. My trunk and my bags are down in the vestibule of this building this very minute."

Neal gave a start and his frown deepened.

"They are!" he exclaimed. "Well, this is a fine way of doing business, Ann Marie. You should have let me know you were coming. You should have telephoned me. Now, what are you going to do with your trunks at this time of night? Where are you going to sleep?"

"It's only one trunk," said Ann Marie shakily. "I hadn't made any plans for the night, but when I saw that there were studio apartments in this building I thought maybe I could rent one—if they weren't too expensive. Neal, you aren't a bit glad to see me, are you?"

"Oh, sure I am." But he sounded as if he were annoyed still.

Then, after a second or two, he came close to her and tilted her face up to his. She saw that he had begun to laugh.

"You crazy kid!" he said, speaking to her as if she were a bad but fascinating child. He kissed her.

And at his touch all of Ann Marie's doubts and anxieties melted away into nothing, as they always did when he made love to her. . .She was positive that he did care for her after all, and that he was a little bit glad that she was here, and that he had not been trying to break their engagement when he telephoned to her the day before.

"Jeanie thought you were trying to ditch me," she said, dreamily, "after you called me up yesterday."

"And so you thought you'd come and find out," Neal said, "didn't you?"

She shook her head. "No, I never doubted you really for a second. I came because I wanted to be near you and look after you. A man can't take care of himself properly. And then, I've always wanted to be here to study painting and drawing. For years I've been promising myself this."

"Well, now you have it, haven't you?" the man asked. "You're here and we'll have to find a place for you, won't we? We'll go down and see the janitor of the building. He can show us the empty studios.

They started down the stairs, their arms around each other, locked closer at every step.

At the bottom of the flight Neal turned and glanced uneasily at his closed door on the landing above.

"Wait a jiffy. I'll tell those people to clear out," he said, and ran up the stairs.

Ann Marie watched him until he disappeared. After a minute or two the door opened and he came running down to her again, looking much more cheerful than she had seen him that day.

He had put on a coat over his shirt with its open collar and his hair, which had been rumpled, was smooth and wet from brushing.

"Gosh, I didn't know how how much I wanted you," he said, and kissed her once more.

"I know you didn't," thought Ann Marie. "That's why I came."

* * *

A short flight of steps led from the vestibule to the janitor's suite in the basement.

The janitor himself, a short, red-headed man in blue overalls, was sitting in his little dark kitchen, reading a paper and smoking a clay pipe.

"Sure, the studio on the same floor as yours is for rent, Mr. Forsythe," he said to Neal. "It rents for $60 a month, the same as yours."

"Sixty dollars a month!"

Ann Marie's heart took a plunge. Sixty dollars a month! . . . Why, that was highway robbery, she thought.

"It's dirt cheap," Neal was saying. "Let's take a look at it, Ann Marie."

The janitor took his bunch of keys from a nail on the kitchen wall, and the three of them started up the steps.

Ann Marie went first.

"You may as well bring up my baggage," she said when they reached the vestibule. "I know I'm going to take that flat, and so—"

The words died in her throat.

A girl was just opening the door that led out into the street. A girl with red-gold hair that gleamed like burnished brass under her cheap, black straw hat—Leota Ingram!

Some sixth sense—the intuition of a woman who is in love—told Ann Marie that Leota had just left Neal's flat on the top floor. She knew it just as she knew that two and two make four, and that Monday comes after Sunday.

"Oh!" she said. It was a small, unhappy sound.

She turned to look at Neal. His face was a dull red, and it wore the guilty, silly look of a boy who has been caught stealing jam.

"Wait a minute!" she said sharply to the janitor, who was lifting her trunk. "Please set that down. I just wonder if I want that flat after all—" She felt as if she were going to burst into tears, and there was a sick, trembling feeling in the pit of her stomach.

"Sure, she wants it! Don't put that trunk down—take it upstairs," Neal said to the man, and held the vestibule door open for him.

In silence he and Ann Marie followed the janitor up to the top floor.

* * *

Ann Marie had always known that artists owned studios and did their work in them.

But she had never seen a studio-apartment in all her life.

She looked around the one that was for rent with wide and curious eyes.

There was a huge window at either end of it, and in front of them there ran a long window seat covered with a dark-red cushion.

The carpet was gray and worn in spots. The furniture looked cheap, and the mirror above a little table was dim and spotted.

Beyond the big room was a tiny dressing closet with a day bed in it. Hidden behind a tall screen was a kitchen table.

"We'll take it," said Ann Marie, opening her little handbag.

"It would have been the loveliest place in the world to me—if I hadn't seen that Leota girl," she said in her straightforward way the minute the door had closed upon the janitor. "Neal, why did you lie to me that day when I asked you if you knew her?"

"That day? I don't know what you're talking about," he answered roughly. "I told you that girl knew where I was in this town—"

"You told me you wouldn't know her if you met her on the street," Ann Marie interrupted. "And then I come here—to be with you because I'm so crazy about you—and I find her here. That common, ordinary, good-for-nothing girl. Why, none of the decent fellows back home will even look at her."

She looked around at the big, bright room. How she had dreamed of having a studio in New York! How she had looked forward to the time when she could come here to study and work. And later on, how she had longed to be here with Neal!

Well, she was here. But all the joy of being here was gone. All her happiness had been crushed into nothing by the sight of Leota's red hair, and her shining, gray-green eyes that seemed always to be on the lookout for some man or other. Leota!. . .Leota and Neal!

"You've been seeing her all along," she said dully. "She told me the truth when she said you had promised to find a job for her here, didn't she?"

Neal made an angry movement with his head. "Oh, stop heckling me, for the love of Mike," he begged her in his nervous, irritable way. "Suppose I did promise to get a job for her. Suppose I gave her a job myself posing for some pictures I am doing, what of it? Whose business is it? She's a good-looking girl, and that's all she is. To me, at least. So shut up about her."

Ann Marie stared at him. She had heard Howdy talk like this dozens and dozens of times, but she had never dreamed that Neal could speak to her as he was speaking to her. That he could look at her in that ugly, angry way!

"I will 'shut up,'" she said quietly. "And you please go back to your own flat." She set her lips. Her eyes were bright with anger.

Neal started for the door. Then suddenly he turned and came back to her.

"Ann Marie, don't be like this," he said, and put his arms around her. "I did tell that girl I'd find a job for her, posing, if I could. I was a fool to lie to you about it. But I was afraid you couldn't understand—" He kissed her.

"That's all she is to me. A girl who has a pretty face," he went on after a minute or two, still holding Ann Marie in his arms. "I've been trying to do a picture of a girl for a magazine cover—that is, I thought maybe some magazine would buy a picture from me, and Leota has been posing for me. Please believe me. Please do. I'm telling you the truth."

And he held up his right hand as people do when they are swearing to tell the truth, the whole truth and nothing but the truth.

Long afterward Ann Marie remembered how he had held up his hand when he told her that.

She believed him now.

"I'm a silly, jealous, little fool," I guess," she said.

(To be Continued Tomorrow.)

(Copyright, 1929, King Features Syn., Inc.)

(Advertisement)

CONSTIPATION THE CAUSE OF BAD SKIN

Get Natural Relief With Kellogg's ALL-BRAN

Rid yourself of constipation! The longer it lingers, the greater the poisons it sends through your body — poisons which can undermine your health and lead to many serious diseases.

The work of constipation shows in the face—pimples, pasty or sallow cheeks, dark circles. It brings headaches. Causes spots before the eyes. Unpleasant breath. But you can get prompt relief and prevent it! Begin eating Kellogg's ALL-BRAN today.

After all else has failed, thousands have regained their health with Kellogg's ALL-BRAN. Because it is 100% bran, it is 100% effective. Part-bran products bring only "part" results.

Doctors recommend it—and Kellogg's ALL-BRAN is guaranteed. Just eat two tablespoonfuls daily—chronic cases, with every meal.

Ready-to-serve with milk or cream. You will like its crispness and flavor. Use it in cooking. Sprinkle into soups. Made by Kellogg in Battle Creek. Served by hotels, restaurants, dining cars. Sold by all grocers.

Kellogg's ALL-BRAN

(Advertisement)

They Called Her Scrawny But Not For Long

Is your face drawn and pinched? Your skin flabby? Are your cheeks sunken with great hollows under the eyes? Does your figure show unbecoming angles instead of the softly rounded slimness of youth?

All these conditions rob you of attractiveness and make you look old. But worst of all, these may actually be the symptoms of simple anaemia—that dread ailment so often suffered by women.

There's nothing so good as McCoy's Tablets to put on firm flesh, round out face and figure and build up rich, red blood.

So if you need a few pounds of flesh to round out the hollows, if you want to get back old-time energy and health, get a box of McCoy's Tablets today. Just a short treatment will make you look and feel like a new person.

McCoy takes all the risk—Read this ironclad guarantee. If after taking 4 sixty-cent boxes of McCoy's Tablets or 2 One-Dollar boxes any thin, underweight man or woman doesn't gain at least 5 pounds and feel completely satisfied with the marked improvement in health—May-Liggett Drug Stores or your druggist is authorized to return the purchase price.

DAVIES PLANS TO CLAIM FLYWEIGHT TITLE

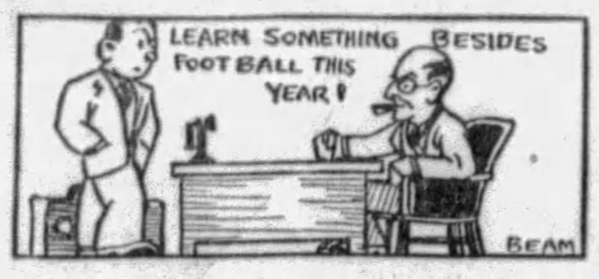

SUN-TELEGRAPH SPORTS

BEST IN PITTSBURGH | MONDAY, SEPTEMBER 16, 1929 | TWENTY-ONE

SHOTTON IMPROVES PHILS

SPORT COMMENT

by JAMES J. LONG

Huggins and Ens Agree.
No Wholesale Changes.
Rhem Learns Lesson.
Cooper Breaks Streak.
Futurity of Old Days.
Bike Racing Recalled.

BUCS AND YANKS FAR FROM COLLAPSE

IF a baseball club is good enough to finish second in a modern major league pennant race ,it is far from being in a state of collapse, or indeed of entire rebuilding. Miller Huggins, manager of the dethroned Yankees, agrees with the chiefs of the Pittsburgh club on that point,

Miller Huggins.

When the Pirates fizzled out as possible pennant winners, rumors were circulated that almost a whole new team would be put on the field next year, the fact being overlooked that but for injuries to Grimes, Traynor and Grantham at a critical stage the Bucs might have marched straight home in front.

The Pirate management holds that in hanging on to second place thus far the Rovers have shown that they have too much strength to be in need of any wholesale overhauling. So in all probability the club will aim to get only a new shortstop for the regular lineup, with, of course, some new timber for the pitching and catching departments.

Huggins is equally confident about the future of the Yankees. He realizes that he will have to do some changing, but insists that a club able to finish second in a field of eight is by no means a wreck.

"TO read some of the things that have been written about us, you would suppose that we had collapsed," said the Yankee pilot, "but we have done nothing of the sort. We'll finish second, and if finishing second is a sign of collapse, I know a lot of managers who would be glad to have their teams collapse, too.

"Though I realize that some changes must be made, I do not yet know the identity of the player whom I'll use in making any one of them. Therefore, I cannot talk about them now, but I can promise that there will be a great improvement in the team when it takes the field next spring. The situation confronting me now is not nearly so serious as that at the end of the 1925 season. And in the following three years we won three pennants and two world series."

Flint Rhem.

SOME ball players who fail in their early years in the major leagues because of loose habits, heed the lesson when they are shipped back to the sticks. They buckle down to work and attend strictly to business, with the result that they eventually return to the big show.

Flint Rhem, former Cardinal pitcher, appears to belong in that class. A year in the minors seems to have brought him to his senses and to have taught him what Bill McKechnie and others were unable to make him see.

RHEM proved his ability by winning 20 games for the Cards in 1926. Then he tried to make a joy ride of his big league job, and after waiting two years without being able to observe any improvement in his conduct the St. Louis club obtained waivres from the 15 other members of the major loops and railroaded the wayward flinger to Minneapolis. Even there Rhem failed to show winning form and he was sent along again, this time to Houston in the Texas League, one of the Cardinals chain stores.

THAT woke him up. Rhem saw the light, concentrated on his pitching, stuck to the club rules, and as a result has been the sensation of the Texas League. He won eight games in a row before he tasted defeat, and in view of his great stride is practically certain to be called back to the Cardinals for another trial next year.

Incidentally, Rhem's first defeat in the Texas loop was administered by none other than your old friend, Wilbur Cooper, for 12 years star southpaw of the Pirates. Cooper, now pitching for Shreveport and occasionally appearing as a pinch hitter, encountered Rhem after the latter had won eight in a row and broke his string with a 3-to-1 reverse. Wilbur yielded only four hits, and Rhem gave up but five.

THE winning of the Futurity by Whichone at Belmont Park last Saturday was not accompanied by the blare that attended the running of the big event in the old days, particularly in 1900, when the Whitney stable won its first Futurity victory with Ballyhoo Bey. At that time the Sheepshead Bay track was the scene of the famous fixture.

Tod Sloan.

Veteran turfmen recall that the late William C. Whitney engaged Tod Sloan to ride Ballyhoo Bey. He paid all the expenses of Sloan, who had been having a big year on the English tracks, and when Tod arrived he had a dozen trunks and a valet. Sloan made good with a decisive victory and is said to have received $25,000 for his services. The betting public, which invariably supported the Whitney horses, made a big clean-up on the result.

THE revival of motor-paced bicycle racing in some parts of the country where the pedal game has been dead for years recalls the introduction of that sport into Pittsburgh more than a quarter of a century ago. A wooden saucer track was built at old Recreation Park, or the Colosseum, as it was afterward called, and races in which motor cycles made the pace for the star pedal pushers were staged weekly. The late Tim Hurst, once famous baseball umpire, was manager of the track in 1903, when it failed through lack of patronage. Those were the days of such 25-mile luminaries as Jimmy Michael, Harry Elkes, Hugh McLean, Jimmy Moran, Bill Stinson and others, and most of the topliners were seen in action here.

SPEAKING of bike racing, Major Taylor, the famous Negro sprint cycler of the bygone, has turned writer and is publishing the story of his experiences. Taylor's races were unpaced, and he relates that in his match with Jacquelin, the French champion, in Paris, the riders came to a standstill because each was determined not to make pace for the other.

The recalling of this incident leads an old timer to observe that it was not the first time a pair of contesting cyclers came to a stop to avoid making pace. He remembers that Eddie Bald, who later located in Pittsburgh in the automobile business, and Tom Cooper clung to the top railing of the track at Fountain Ferry, Louisville, in a similar endeavor some time before Taylor went to Europe.

WHEN teammates become separated in baseball and drift to different leagues, it may be a long time before they meet again. For

(Continued on Page Twenty-two)

Castano Defeats Wills, Keeps Title

MEXICO CITY, Sept. 16.—(AP.)—Andres Castano, of Spain, successfully defended his Mexican heavyweight championship last night when he won from Harry Wills, erstwhile Black Menace of American rings, on a foul in the first round of their scheduled 10-round bout.

Frankie Fink, of the United States, sacrificed his Mexican featherweight championship, by coming in overweight and then losing to Marciel Zavala, of Mexico, on a foul in the sixth round.

David Velasco, defending his Mexican welterweight championship, held Hilaro Martintez, of Spain, to a draw in a furious 10-rounder.

Jablonowski Sold To Cleveland Tribe

COLUMBUS, Sept. 16.—(AP.)—Pete Jablonowski, a right handed pitcher, who has been one of the mainstays of the Columbus American Association team this year, has been sold to the Cleveland Indians, of the American, President Joe F. Carr of the Senators has announced.

Cash and one player was involved, Carr said. Baseball Commissioner Judge Kenesaw M. Landis ruled Saturday that the purchase of Jablonowski, announced last week by the Cincinnati Reds, was illegal since he had been sent out twice on option and was consequently subject to draft.

SCHWARTZ BOUT TONIGHT IS FINAL TEST

By HARRY KECK,
Sports Editor.

A claim for recognition as the real flyweight champion of the world will be filed with the State Athletic Commission by Jim Buchanan, manager of Willie Davies, on behalf of the Charleroi star in the event the latter comes through successfully in his match in the Meyers Bowl, North Braddock, tonight with Corp. Izzy Schwartz, of New York, who is recognized by the New York Athletic Commission as the head of the class.

Willie Davies.

If the commission cannot see its way clear to recognizing Davies as the ruler of the division, Buchanan will ask that it at least designate Willie as the leading contender and use its influence to force Schwartz to meet him in a bout at the championship weight of 112 pounds, which is catchweights for Davies.

Davies already has beaten Schwartz in three of four meetings, dropping the last clash, in the New York commission's elimination tournament two years ago. Recently, at the Meyers Bowl, Willie won all the way over Frankie Genaro, also of New York, the National Boxing Association's choice as champion.

HAS WORTHY RECORD

Any claim that may be filed by Buchanan undoubtedly will prove popular with the fans, who are fully cognizant of Davies' ability and his record of always having given them a run for their money and never having refused to meet a worthy foe. In addition, he is one of the few topnotch boxers who never has given boxing commissions any trouble. He would make a popular and deserving champion. He has boxed all of the stars who would consent to meet him during his career in the squared circle and even has gone out of his class to meet heavy bantams because of lack of competition at his own weight.

With the near-title aspect of tonight's clash—only Schwartz's insistence that the weight be set at not less than 113 pounds and not more than 115 prevents his championship from being at stake—another capacity crowd is assured for the Bowl, which will be staging its next to last show of the season. The boxers will weigh in at 3 o'clock at the Bowl.

The best set of preliminaries of the season backs up the main event. In the eight-round semi-final, Sammy Lupica, of Toledo, makes his local bow against Battling Gizzy, that whirlwind junior-lightweight, of Donora. Joey Katkish, of Lawrenceville, and Bobby Burns, of Swissvale, former rivals in the amateur ranks, meet again in the second bout of six rounds, and Young Joe Walcott, hard-hitting Negro welterweight, of Washington, Pa., clashes with Cowboy DeLuca, recent graduate of the amateur rings, in the opener at 8:45.

MANY SHOWS TONIGHT

Boxing shows also are slated tonight at the Jolly Bowl, in New Castle, and at Johnstown, Wheeling and Steubenville. Sailor Fay Kosky southpaw featherweight, of Chicago, and formerly of California, meets Willie Michel, of Belgium, in the main bout at New Castle, with Leo Mozdy, popular flyweight, of Erie, boxing Johnny Martin, of Cleveland, in the semi-final. Mickey Solmen, of New Castle and Joe Colombo, of Clarksburg, W. Va., meet in the main event at Johnstown and Young Saylor, of Charleroi, stablemate of Willie Davies, boxes Lou Honora, of Cleveland, in the main bout at Steubenville. Joe Corelli, local welterweight, meets Tony LaRose, of Cincinnati, and Johnny Smackey, of Canonsburg, opposes Don Bernard, at Wheeling.

Tony Herrera, the Mexican star, who boxes an opponent to be selected, likely Sid Terris, in the main bout of the reopening show at Motor Square Garden, two weeks from tonight, clashes with Roger Bernard in the feature event marking the opening of a mamoth new indoor arena at Flint, Mich., tonight. Vince Dundee, brother of Joe Dundee, former welterweight champion, faces Abie Bain at Newark, N. J. Vince, incidentally, likely will meet Jackie Fields soon in a bout in Chicago. It will be his third battle with the Coast star, who recently won on a foul in two rounds over Brother Joe and stripped the latter of his title in a bout at Detroit.

CORSIE TO BOX ANDRUCCI

Young Corsie, who made a hit with the Tube City fans in a bout last week, has been signed as Andy Andrucci's opponent in the second event on the double windup card at

(Continued on Page Twenty-three)

Tom Loughran Is Presented Gold Belt

WILKES-BARRE, Pa., Sept. 16.—(AP.)—Tommy Loughran, retired light-heavyweight champion, training at Harveys Lake, for his bout with Jack Sharkey, yesterday received a gold belt, offered by the Ring Magazine annually to the boxer voted the most outstanding and reflecting the most credit on the sport. The belt last year was awarded to Gene Tunney, whose crown Loughran hopes to gain.

In presenting the belt, Nat Fleischer, editor of the publication, announced that Loughran had received 23 of the 24 votes from the jury, headed by Mayor Walker, of New York, and which included newspaper writers and officials in all parts of the country. The vote for Tunney last year was 21 out of 24.

Loughran's mother, sister and brother and 25 New York newspapermen witnessed the presentation.

Believe It Or Not (On request, sent with stamped addressed envelope, Robert L. Ripley will send proofs and details of anything depicted by him in these cartoons.) **By RIPLEY**

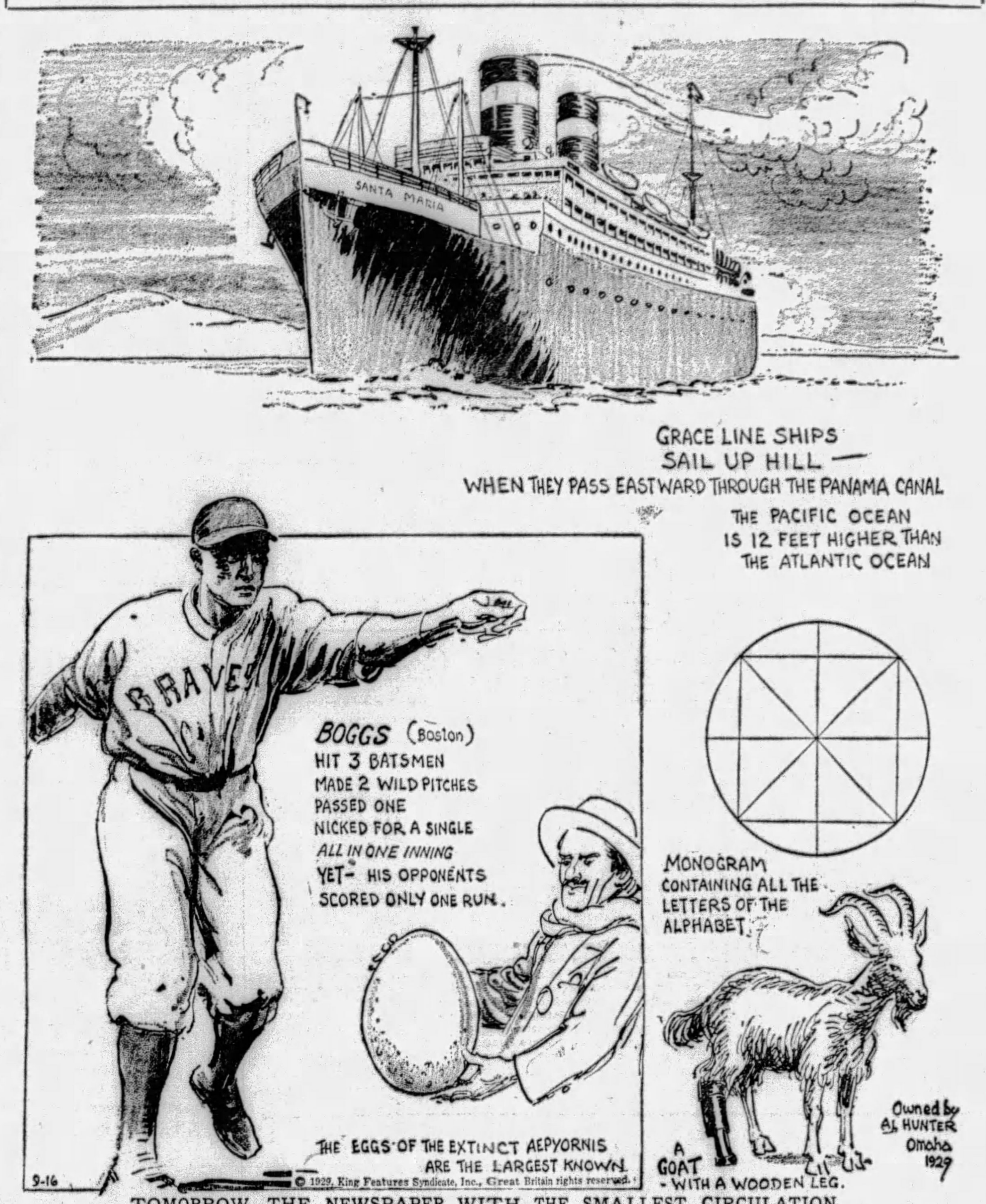

TOMORROW—THE NEWSPAPER WITH THE SMALLEST CIRCULATION.

THREE MINOR LEAGUES END SEASON

Associated Press.

Three minor baseball leagues ended their 1929 seasons yesterday. The Western League, Texas League and Southern Association.

Tulsa cinched the Western League flag some time ago and coasted to its straight championship.

Wichita Falls won the second half race in the Texas League and will play Dallas, first half winners, in a five-game series to decide who shall play Birmingham, winner of the Southern Association, in the Dixie series.

The play-off in the Western Association between Fort Smith and Shawnee, second and first half winners respectively, stood two games to one in favor of Fort Smith.

HOLMAN RULED ELIGIBLE

COLUMBUS, O., Sept. 16.—(AP.)—Ohio State University athletic authorities announced today that the eligibility committee of the Western Conference had ruled that Allen Holman, star quarterback on State's 1928 football team, would be eligible for another year's competition.

Holman's eligibility has been in doubt since the close of the 1928 season. His return will give Coach Sam Willaman one veteran backfield man to work with in developing State's 1929 team. Holman was designated as temporary captain in every game last year and was the Buckeye's best ball carrier.

The eligibility committee held it would have been unfair to bar Holman from further competition because he played one year at Parsons College, Fairfield, Ia., his home town. The committee said other gridders had played on small Iowa teams and then entered large schools and continued to play. The committee also pointed out that Holman had received no credit at Ohio State for his work at Parsons College.

Holman played one year at Iowa State besides a year at Parsons before entering Ohio State.

The committee that ruled on his eligibility was composed of Prof. G. A. Goodenough, Illinois; Prof. O. F. Long, Northwestern, and Prof. T. E. French, of Ohio State.

Major Leagues

GAMES TODAY

NATIONAL LEAGUE.

PHILADELPHIA AT PITTSBURGH (2) 1:45 p. m.
Boston at Cincinnati.
Brooklyn at Chicago.
New York at St. Louis.

AMERICAN LEAGUE.

Detroit at Washington.
Cleveland at New York.
Chicago at Boston.
St. Louis at Philadelphia.

STANDING OF THE CLUBS.

NATIONAL LEAGUE.

	W.	L.	Pct.	Today—Win	Today—Lose
Chicago	93	45	.674	.676	.669
PITTSBURGH	78	59	.569	*.576	*.561
New York	75	62	.547	.551	.543
St. Louis	68	69	.496	.500	.493
Philadelphia	62	74	.456	*.464	*.449
Brooklyn	63	76	.453	.457	.450
Cincinnati	60	78	.435	.439	.432
Boston	51	87	.370	.374	.367

*Win two, lose two. Split even, Pittsburgh, .569; Philadelphia, .457.

AMERICAN LEAGUE

	W.	L.	Pct.	Today—Win	Today—Lose
Philadelphia	96	42	.696	.698	.691
New York	80	59	.576	.579	.571
Cleveland	73	64	.533	.536	.529
St. Louis	71	66	.518	.522	.514
Detroit	65	73	.471	.475	.468
Washington	62	75	.453	.457	.449
Chicago	54	83	.394	.399	.391
Boston	51	90	.362	.366	.359

RESULTS YESTERDAY.

NATIONAL LEAGUE.

Chicago ....13—Brooklyn 4
Cincinnati ..... 6—Boston 1
Cincinnati ..... 4—Boston 3
New York .... 4—St. Louis 0
St. Louis ...... 6—New York 4
Only games scheduled.

AMERICAN LEAGUE.

New York ...... 1—Cleveland 0
Cleveland .....10—New York 0
Boston .... 5—Chicago 4
Chicago .... 3—Boston 2
Detroit ....16—Washington 2
*Washington ... 3—Detroit 3

*Eight innings, darkness.
Only games scheduled.

GAMES TOMORROW.

NATIONAL LEAGUE.

PHILADELPHIA AT PITTSBURGH, (3:30).
Boston at Cincinnati.
Brooklyn at Chicago.
New York at St. Louis.

AMERICAN LEAGUE.

Detroit at Washington (2).
Cleveland at New York (2).
Chicago at Boston.
St. Louis at Philadelphia (2).

Fights Tonight

Willie Davies vs. Corp. Izzy Schwartz, 10 rounds; Battling Gizzy vs. Sammy Lupica, 8 rounds, and Bobby Burns vs. Joey Katkish and Young Joe Walcott vs. Cowboy DeLuca, 6 rounds each, Meyers Bowl, North Braddock.

Fay Kosky vs. Willie Michel, 10 rounds; Leo Mozdy vs. Johnny Martin and Romeo Pacelli vs. Tommy Duffy, 6 rounds each, and Joe Folins vs. Roy Minteer and Young Ciby vs. Young Murphy, 4 rounds each, Jolly Bowl, New Castle.

Young Saylor vs. Lou Honora, 10 rounds, Steubenville, O.

Tony Herrera vs. Roger Bernard, 10 rounds, Flint, Mich.

Mickey Solmen vs. Joe Colombo, 10 rounds, and Phil Magistro vs. Duke Smith and Louie Colombo vs. Mike Duris, 6 rounds each, Johnstown.

Vince Dundee vs. Abie Bain, 10 rounds, Newark, N. J.

Joe Corelli vs. Tony LaRose, 10 rounds, and Johnny Smackey vs. Don Bernard, 6 rounds, Wheeling, W. Va.

RAJAH MAY SET HOMER RECORD

With several pretenders shooting at his home-run record, it would be very interesting if the Rajah would take the matter of establishing a new National League mark into his own capable hands. Back in 1922, Hornsby clicked off 42 round-trippers to make history. Yesterday the kingpin hitter slapped his thirty-seventh homer of the season as the Cubs neared their flag.

Chuck Klein seems to be the most popular of the various clouters aiming at a new mark in the senior circuit. There is real romance surrounding the heroic doings of Chuck in his first full season in the majors. Only a short time ago, Klein was battling the handicaps of the Central League while the other contenders were riding first class in the Pullmans.

KLEIN QUITE HEALTHY

Klein, however, seems to have found some good boarding house in that horse-and-buggy circuit. He came to the big show with muscles bulging and a healthy glow on his cheeks. Some of the pitchers have not been so healthy since he arrived.

A lot of things can happen to the Cubs and Athletics in the next three weeks. Moreover, the sports sheets will have to keep the national game well in front of football to hold the World Series pep in the long interim scheduled before the inter-league rivals meet in Chicago.

You can look for both pilots to warn their players against the dangers of letting up and all that sort of bunk, but there is no leader in the game who can prevent relaxation by the league winners over such a long period. This year the stretch is so lengthy that both clubs may be able to relax and then point for another ordeal. Connie Mack and Joe McCarthy will find a lot of scrimmage practice news in the papers ere they get their favorites in a tangle.

BRAVES AFTER CELLAR

Forbes Field is showing the results of the Fall harvest these days. Recruits are so numerous that the regulars have a hard time making a safe hit in the batting sessions. The rooks are bobbing up from leagues of many classes and there seems to be a lot of semi-pro lads who desire to rub shoulders with the stars. It really is good exercise for any boy who loves the sport.

Meantime, the Braves appear to be making a real bid for the cellar position on their present jaunt. They took a couple on the chin yesterday from their most emphatic rivals, the Reds.

Series Ticket Rush on in Philly

PHILADELPHIA, Sept. 16.—(INS.)—The rush for prized seats to the world series games here next month started at 10 o'clock last night when rabid baseball fans stormed the Central city postoffice in an effort to have their letters of application among the early arrivals at Shibe Park offices today.

Announcement by the management of the pennant-winning Athletics that no letters of application would be accepted if mailed before 12:01 a. m. today caused the stampede on the postoffice. Corridors of the federal building were jammed with the would-be ticket buyers. Many of them carried huge stacks of ticket applications written on stationery of the leading business firms here. Many also attempted to secure early mailing of their letters by offering postal employes all kinds of inducements, but without results. Known ticket scalpers were seen in the throng that extended for three blocks from the receiving office of the building.

STOWE BLANKS SHOE NINE

Book Shoe met defeat at the hands of the Stowe Civics, 3 to 0, at Reliance Field last evening. In blanking the Shoemen, Otey held them to four hits.

The Homestead Aces came out on the long end of a close game with Immaculate Heart, the final count being 6 to 4. Murawski clouted a home run.

Springdale fell before the onslaught of the Whitaker Club, the locals winning by a 10-1 count on the former's diamond. Wilkinson yielded only six hits, and S. Vogt hit a circuit-trip.

The Crawford Club beat out St. John's, 15 to 10, in a slug-fest at Sullivan Field. C. Harris hit the only homer of the tilt.
taur

AKRON, O., Sept. 16.—The Homestead Grays, Pittsburgh's American Negro League team, won two games of a twin bill here yesterday afternoon, downing the local All-Stars, 11-4 in the first encounter and 4-3 in the nightcap.

A. M. A. MEETS TONIGHT

The annual meeting of the Allegheny Mountain Association, A. A. U., will be held in the Pittsburgh Athletic Association at 8 o'clock this evening. Motion pictures of the last Olympic games will be shown.

QUAKERS SURE TO FINISH HIGH

By CHARLES J. DOYLE

Among the thousands ready to storm Shibe Park, in Philadelphia, there will be quite a few Philly followers who will pause long enough to consider Burt Shotten, the quiet leader who restored order out of the chaos of Baker Bowl. The lowly Phils this morning went into undisputed possession of fifth place in the senior loop.

Perennial cellar champs of the National League the Phils didn't seem to take on any added glamor when Shotten was placed at the head of the demoralized Baker forces.

FACED HANDICAPS

It was just another change, and who could succeed on the job in view of the front-office handicaps? thought the fans. A long succession of good baseball men had failed to lift up the forlorn Phillies and the team's well-wishers felt that none of the pilots was free to use his judgment, but had to take orders from those who knew practically nothing of the sport.

Philly pilots, it was reported, were not told when other clubs asked for waivers on rival players. The front office would waive on helpful athletes without consulting the manager. This stupid procedure apparently was carried on for some time until the quiet, but firm, Shotton took the reins. It is a pretty good bet that the present pilot is being consulted on all important moves, and as a result the fortunes of the club are changing.

LACKS FUNDS

Burt is terribly handicapped for lack of funds. His scouts are hamstrung—if they see a promising player they cannot compete in the open market against the other teams. Yet even with these barriers confronting him, Shotton has been able to rebuild the team in a remarkable manner. He acquired Chuck Klein for a song and he certainly didn't get the worst of the Leach-O'Doul swap.

Shotton's worries at present are centered on his pitching staff.

"Give me one Grimes and we would make trouble for anybody," Burt declared in a discussion with this writer.

The Phillies are all very serious about finishing fifth. They realize they have a hard task ahead to stay in front of the Robins, but they do not fear the job.

The Pirates defeated the Massilon Agathons, 6 to 5 yesterday in an exhibition at Dennison. The score:

Pirates	R.	H.	P.	A.	Agathons	R.	H.	P.	A.
Sankey.2.	0	0	1	3	Evans.m.	0	0	2	0
LWaner.m	0	0	1	0	BGrimes.s.	0	1	2	2
PDaner.r.	2	3	1	0	Huff.2.	0	1	4	4
Traynor.3.	0	0	1	0	Graber.r.	2	1	3	0
MMosolf.lf	1	2	1	0	Gibson.3.	1	1	2	2
Clarke.s.	2	2	3	3	Miller.lf.	1	0	3	0
Sheely.1.	0	0	4	0	McCoy.1.	0	0	10	0
Hargrave.c	0	0	2	0	Gayles.c.	1	1	4	1
Grimes.p.	0	1	0	1	Sharkey.p.	0	0	0	2
Finney.c.	0	0	6	1	*RGrimes.	0	0	0	0
Chagnon.p	0	1	1	1					
Adams.3.	0	1	1	1					
Brikell.m.	0	0	1	0					
Lowell.1.	1	2	7	2					
Totals.	6	12	30	12	Totals.	5	5	30	11

*Batted for McCoy in eighth and ninth.

Pirates .... 0 0 0 0 1 1 0 3 0 1—6
Agathons .... 0 0 0 1 0 0 1 3 0 0—5

Errors—Sankey, L. Waner, Clarke, Lowell, Gayles. Two-base hits—B. Grimes, Clarke, Mosolf. Three-base hit—P. Waner. Sacrifice hits—Finney, Evans, Gibson. Bases on balls—Off Sharkey 1, off Grimes 1, off Chagnon 4. Struck out—By Sharkey 3, by Chagnon 8. Hit by pitcher—Lowell. Passed ball—Hargraves. Umpires—Bratchi and McCormick.

Weaver to Quit As A. A. U. Leader

LOS ANGELES, Sept. 16.—(AP.)—The Times today said Robert S. Weaver, for 14 years president of the Southern Pacific Division of the Amateur Athletic Union, and formerly national president of the A. A. U., will resign his position this week. Business pressure will be given as the cause for his resignation.

Consideration of a successor will be undertaken at the annual meeting of officers of the division, September 24, when the board of governors of the A. A. U. will be present.

At Bowl

SAMMY LUPICA

Toledo junior-lightweight boxer, who makes his Pittsburgh debut against Battling Gizzy, Donora buzz-saw, in the eight-round semi-final to the Willie Davies-Corp. Izzy Schwartz bout in the Meyers Bowl, North Braddock, tonight.

WESTERN CONFERENCE GRID WORK STARTS

BIG TEN TEAMS ORGANIZE FOR BIG SEASON

CHICAGO, Sept. 16.—(AP.)—Western Conference football makes its 1929 debut today when formal practice gets under way on all the Big Ten fronts.

A Conference rule prohibits team organizing until September 15, which, being the Sabbath, squads had to wait until today before starting preliminary work.

FIGHT PREDICTED

While the season does not open until September 28, a number of the dopesters already are predicting a three-cornered fight for the championship between Illinois, Wisconsin and Minnesota, with Northwestern and Michigan looming as threats. Indiana, Purdue and Iowa also have teams that are expected to give a good account of themselves. Ohio State according to most of the prognosticators, lacks championship possibilities, while Chicago is shy of material. Illinois has a veteran squad.

Harry Kepke, who is taking over the coaching reins at Michigan this year will have one of the heaviest lines in the Conference.

At Northwestern, Coach Dick Hanley has some good line material, but is confronted with a task in attempting to replace Holmer, fullback.

PURDUE STRONG

Purdue is said to have one of the best backfields in the Conference, with the line furnishing Coach Phelan's major problem, while Indiana is expected to show all-around improvement over last year, despite the loss of its backfield star, Bennett.

Coach Ingwersen at Iowa, has lost McClain, at fullback and Schiensner, his star tackle, which has somewhat dampened Hawkese prospects.

Ohio lost a wealth of freshman material through scholastic deficiency this year and Holman, star quarterback, was declared ineligible. Coach Stagg's prospects at Chicago also are anything but bright due to lack of material.

West Virginia Net Play Opens Today

MORGANTOWN, W. Va., Sept. 16.—The first annual tennis tournament for the championships of Northern West Virginia will be begun on the courts of the Morgantown Country Club here today. There will be play in men's singles and doubles, women's singles, mixed doubles, and men's consolation singles.

A field of over 50 men and perhaps a score of women will face the barrier with competition certain to be keen. Among the outstanding entrants are B. F. Arkle, Wheeling and former Pitt Freshman star, who lately annexed the Western Maryland title; "Stump" Friedrichs, greatest of Wash-Jeff contributions to the racquet pastime; Sam Cohn, brilliant Beckley luminary and holder of the West Virginia closed premiership; and Bill Weber, ace of the undefeated Clarksburg tennis crew. Charles E. Hodges is chairman of the event and announces that from advance indications the start of an exceptionally popular yearly tri-state court feature is in the offing.

RYAN AT TOP

VENICE, Italy, Sept. 16.—(AP.)—The American, Elizabeth Ryan, and Jacques Brugnon, of France, won the mixed doubles, defeating the Baroness Levi, of Italy, and Hughes, 7-5, 6-1, yesterday.

Fighters Ought to Get the Gate at Many Fights

★ SUN-TELEGRAPH ★ SPORTS ★

TWENTY-TWO MONDAY, SEPTEMBER 16, 1929

REDS BUY TWO

CINCINNATI, Sept. 16.—(AP.)—The Cincinnati Reds have purchased Lee Stebbins, first baseman, and Outfielder Bonowitz from the Fort Worth, Tex., League Club.

GOLF AS CHAMPIONS PLAY IT

When is it advisable to use a putter to get out of a trap?

Answered by

LEO DIEGEL

Canadian Open, San Diego Open, Massachusetts Open, Metropolitan P. G. A. Qualifying Medal, P. G. A. Championship, 1928; Tied for Long Beach Open, 1928; San Diego Open; Canadian Open Champion, 1929.

It should be impossible to get out of bunkers with a putter. Nevertheless, if the player is using his head he always will be on the lookout to make this play, and he will get a thrill out of it.

Numerous greens committees do not keep the banks of bunkers sharpened. Unless the incline is too steep, the player who is not expert, especially the beginner, will be able to solve it with his putter easier than with a niblick. When the putter is used, the stroke should be choppy and the ball must be hit sharply or it will not get out of the sand.

In a match with Gene Sarazen on his home course last summer I used my putter to get out of a trap and halved a hole which he apparently had won. A month later we were playing and I again got in the same trap. I called to my caddie for my putter, but put it back in the bag quickly. Since my first visit Gene had had the bunker sharpened.

(Copyright, 1929, Associated Editors Inc.)

WINNAI COPS RACE

WOODBRIDGE, N. J., Sept. 16.—(AP.)—Fred Winnai, of Philadelphia, driving a Miller special, won the 20-mile race here yesterday, the main event of a series on the board track. Winnai's time was 16 minutes and 30 seconds. Gordon Condon, of Altoona, Pa., was second.

SANDLOT SCORES

Stowe Civics	3	Book Shoe	0
Homestead Aces	6	Immaculate Heart	4
Whitakers	10	Springdale	1
Crawfords	15	John's	10

FOUR CAPTAINS ON PENN STATE ELEVEN

STATE COLLEGE, Pa., Sept. 16.—There will be no lack of captains on the Penn State football squad this season if the Lions should suddenly be deprived of a leader during a game. No fewer than four men now on the varsity squad have been honored by their teammates through election to the captaincy.

Jack Martin, of course, heads the grid squad as such, but he has company in the persons of the varsity basketball, boxing and golf team captains. Skip Stahley, an end, is captain of the basketball team for next winter; Marty McAndrews, center, will lead the championship Lion boxing team during the indoor season in its quest of another intercollegiate title; and when the golf team begins practice next spring Tony Panaccion, now a tackle on the grid squad, will be at the helm.

While there are few athletes on the present football squad who engage in more than one sport than has been the rule in recent seasons, the captains seem to be exceptions to the rule. Last year the Lions had two captains of other sports on the eleven, Allie Wolff, boxing leader, and George Delp, baseball leader. Preceding Wolff and Delp, were a long list of men who took part in sports other than football, and few Nittany grid squads of the past half dozen years have been without a captain of at least one other sport.

In addition to these varsity captains there are two other candidates who have been captain of the freshman football team in former seasons. Joe Miller, quarterback, was captain of the 1927 freshman eleven, and George Lasisch, sophomore fullback, filled that position last season.

TIGERS TO LET OUT STARS, REPORT

DETROIT, Sept. 16.—(AP.)—Wholesale changes, according to the Detroit News, will be made in the playing roster of the Detroit Tigers before the 1930 baseball season starts.

The newspaper quotes "well-founded rumors" to the effect that Harry Heilmann, Harry Rice, Mervyn Shea, Johnny Prudhomme and probably Ed Phillips will not be members of the team next year. Haskell Billings, pitcher, will not be recalled, it says.

"Stanley Harris has made definite plans for rebuilding the Detroit team," the News says.

"Roger Bresnahan, one-time star catcher for the New York Giants and later assistant to John McGraw, probably will replace George McBride as Harris' first lieutenant.

"Most of the players who will be dropped have been guilty of breaking training rules. Repeated violations convinced Harris the team would be stronger without them."

TIGERS BUY FNK

LOS ANGELES, Sept. 16.—(AP.)—Eli Funk, hard-hitting Hollywood outfielder, will get another chance at major league baseball next year, William Lane, owner of the Hollywood Stars, has announced the sale of the little fly chaser to the Detroit Tigers.

Funk, since coming here last spring from the New York Yankees, in a trade which sent Gordon (Dusty) Rhodes to the big time, has proved a sensation both at bat and afield. Yesterday he celebrated his promotion by poling out six hits in seven times at bat during a doubleheader, and boosting his average above its already high mark of .390.

Two players and an unannounced sum of money will be turned over to the Hollywood Club.

Herman, Rajah Boost Averages in Big Six

Associated Press.

Two hits apiece was the allotment of the three members of the Big Six who got into action yesterday, but the changes in the batting averages from these three pairs were very few. Babe Herman and Rogers Hornsby each got their two in four times at bat during their duel in Chicago. Herman's batting mark remained at .385, while Hornsby's went up 3 points to .375. Babe Ruth duplicated this performance in the first game of a doubleheader, but fell off in the second, failing to connect in two tries. His average remained at .343. The standing:

	G.	AB.	R.	H.	Pct.
O'Doul, Phillies	137	563	132	223	.396
Herman, Robins	134	524	96	202	.385
Hornsby, Cubs	142	552	142	207	.375
Simmons, Athletics	132	538	106	198	.368
Foxx, Athletics	138	487	114	178	.366
Ruth, Yankees	120	440	110	151	.343

CALANDRIA VICTOR

PARIS, Sept. 16.—(AP.)—Martinez Dehoz, Filly Calandria, by Kirbeubbin out of Crimea won the classic Royal Oak Stakes at Longchamps yesterday, beating Cabire by half a length. The winner paid three and one-half to one. The race was worth nearly 320,000 francs.

PITT TO PLAY OPEN GAME ON GRIDIRON

CAMP HAMILTON, WINDBER, Pa., Sept. 16.—The 1929 edition of the Pittsburgh Golden Panthers shapes up to be a second edition of the famous 1927 team that was so famous for its wide-open brand of football. Deception, backed by power, is the way to describe the attack planned for this year's team.

This week, the last one in camp, should witness the final selection of the team that will start against Waynesburg in a couple of weeks.

With two positions open for competition and all the others being jealously guarded by veterans who are having a tough time staving off great competition, this week should be a busy one.

The left end job is one of the two that is open for the heaviest argument. Bill Loehr, of Turtle Creek, has been getting the call this last week, but Ed Hirschberg, of McKeesport and Rip Collins, of Sioux City, Ia., are not out of the fight by any means. The latter two have been handicapped by sore muscles, but these are pretty well healed now and should give Loehr a real battle for the right terminal post.

In the backfield, the quarterback job is not settled yet. Edwards and Baker are waging a merry war for the job of signal barker, and both are capable boys. Edwards will not have the advantage of his punting ability this year as Baker is also giving the pig skin some pretty rides and besides these two, Uansa and Parkinson are doing some great toe work.

All the other veterans are having a tough time holding their jobs. Franklin Hood has found new life and Tiger Parkinson hasn't been able to do any loafing on the job. The same goes for all the others. Morris and Lewis are pressing Montgomery and Dimeolo for the guard posts. Quatse isn't out of the race for tackle, Barnes is waging a private war with Daugherty for the snapper back post, and Murphy, Walinchus and Rooney are pestering the half backs.

Major League Scoring Table

	Sunday	Monday	Tuesday	Wednesday	Thursday	Friday	Saturday	Totals
NATIONAL LEAGUE.								
Chicago							13	13
Pittsburgh							8	8
New York							6	6
St. Louis								
Philadelphia								
Brooklyn								
Cincinnati							10	10
Boston							4	4
AMERICAN LEAGUE.								
Philadelphia								
New York		1						1
Cleveland		10						10
St. Louis								
Detroit		19						19
Washington		5						5
Chicago		7						7
Boston								

Mathewson's Son May Become Player

WASHINGTON, Sept. 16.—(AP.)—Christy Mathewson, Jr., son of the famous New York Giant pitcher is among the 268 students designated by the War Department to begin training at the Army Primary Flying School at Brooks Field, Texas, and March Field, California, next month.

Mathewson, who gave as his address Saranac Lake, New York, was among 48 students from civil life assigned to Brooks Field.

TARTAN ELEVEN RESUMES GRID PRACTICE

Carnegie Tech's varsity football candidates will begin their third week of preliminary football training today in the Tartan Bowl after Saturday's downpour converted the Plaid's practice field into a miniature lake, necessitating the cancellation of Saturday's scheduled scrimmage.

Coaches Wally Steffen and Bob Waddell expect to keep their squad hard at work for two more weeks. The Tartans are in fine physical condition for the hard scrimmages ahead. Before the present week is ended, the Plaid mentors hope to select the 11 men who will face the Bisons of Bethany College at Wheeling in less than two weeks.

The Skibos new backfield is slowly beginning to assume offensive power, John (Five Yards Karcis, rugged fullback, has exhibited brilliant line plunging and defensive ability in the scrimmages, and should be one of the outstanding backs of the year, if he continues to show the same brand of football this fall.

Captain John Dreshar and Leonard Schnupp and Andy Yerina shape up as three excellent guards. Steffen and Weddell are well satisfied with the progress made by the veterans.

SCORES HOLE IN ONE

H. O. Whayland scored a hole in one on the 190-yard ninth hole at the Stanton Heights Golf Club yesterday while playing with Gil Sears, of Butler.

Long's Sport Comment

(Continued from Page Twenty-one)

instance, there are Ray Fisher and Harry Wolter.

They are now college baseball coaches at Michigan and Stanford, respectively, and they once played together on the New York Yankee team. Yet their meeting in California recently just before the Michigan squad sailed for Japan was their first in 15 years.

Ray Fisher.

FISHER, a pitcher, and Wolter, an outfielder, were on the Yankee roster in 1914. They did not see each other again until their recent meeting on the coast. Fisher pitched for the Yanks nine seasons, and then went to the Reds for a couple of years before becoming Michigan's coach. He was one of the 12 spitballers registered in the National League when the legislation affecting that kind of pitching went into effect in 1920. Wolter originally a pitcher, was converted into an outfielder on account of his hitting ability. He was once given a trial by the Pirates.

...on the track it's SPEED!

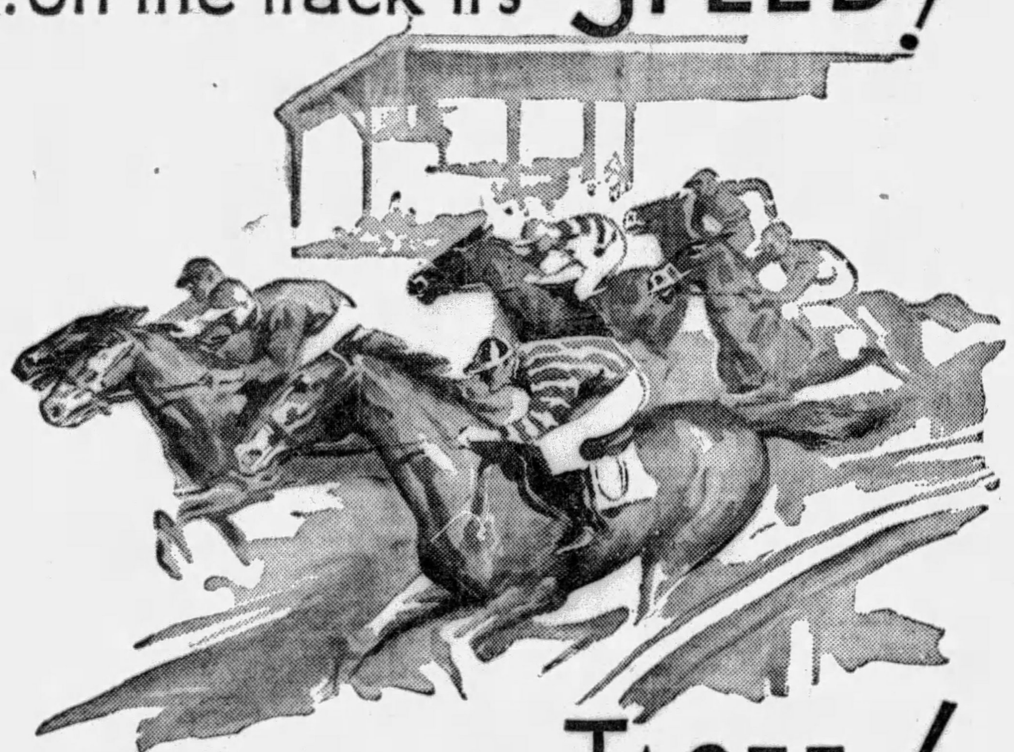

...in a cigarette it's TASTE!

"A BIRD IN THE HAND is worth two in the bush." *Good taste*—what smoker would trade it away for any number of cigarette claims?

No Chesterfield smoker would. For its mild fragrance, its deeply satisfying character—in short, its *taste*—has always been the *one* thing smokers wanted:

"TASTE *above everything*"

MILD ... and yet THEY SATISFY

Chesterfield

FINE TURKISH and DOMESTIC tobaccos, not only BLENDED but CROSS-BLENDED

© 1929, Liggett & Myers Tobacco Co.

"SPIT" is a horrid word But it's worse on the end of your cigar

Take no chances—smoke certified Cremo Cigars

Are you sure that your cigar is sanitary? Are you sure that it wasn't made in one of those filthy cigar shops which most of us have seen ... where the man in the window rolled the leaves with dirty fingers and spit on the ends?

Why take chances when Certified Cremo offers you the finest cigar enjoyment plus the sanitary cleanliness of certified foods?

Over $7,000,000 was spent in perfecting the method of manufacture which puts Certified Cremo miles ahead in sanitary goodness. Every tobacco leaf entering the clean, sunny Certified Cremo factories is scientifically treated by U. S. Government approved methods. And its purity is safeguarded along every step of the way by amazing inventions that fill, wrap and tip the cigars without the menace of spit!

Certified Cremo leaves are the choicest, tenderest that the crop affords, all ripe and mellow. Each leaf goes through a slow, expensive maturing process that develops the fullest flavor and mildness.

There isn't a bit of scrap in Certified Cremo ... not a trace of floor sweepings. All long filler ... all fresh, tender leaves ... and topped off with the finest imported Sumatra wrapper.

Crush-proof ... immaculate ... foil-wrapped ... Certified Cremo is the kind of cigar that the late Vice-President Marshall undoubtedly had in mind when he said: "What this country needs most is a good 5-cent cigar."

Certified For Your Protection by

Alfred W. McCann
D. Litt., A.B., LL.D.,
noted pure food expert, long active in crusades for pure foods and sanitary factories.

"I certify Cremo sanitary and clean." Alfred W. McCann

"Most diseases enter the body through the mouth ... but I emphatically say that no smoker of Cremo ever runs this risk. Because the method of manufacture aims to give Cremo the same standard of purity that pasteurization gives to milk."

Certified Cremo

THE GOOD 5¢ CIGAR ...THAT AMERICA NEEDED

©1929 American Cigar Co.

CUBS MAY DECIDE N. L. RACE TODAY

40,000 SEE BRUINS TOP ROBINS, 13-4

Associated Press.

The major leagues dipped down into the minors yesterday for an idea to bolster box-offices weakened by the unseemly decision of both pennant races in mid-September. Games scheduled for later dates at Boston, Cincinnati and St. Louis were advanced to manufacture artificial double-headers as fan bait. Some 15,000 Cardinal clients contributed cash to see the Giants perform twice at St. Louis, but there is no report of any riots before the gates of Redland Field or Braves Field, Sunday home of the Red Sox.

The Cubs filled Wrigley Field on a one-game basis, and delighted their 40,000 customers with a victory over Brooklyn, 13 to 4. The result placed the Bruins within one victory of the flag, and dropped the Robins to sixth place below the idle Phillies. Charley Root held the Brooklynese safe at all stages as the Cubs flailed Buck Newsome, Doug McWeeny, John Morrison and Win Ballou. Rogers Hornsby picked up his thirty-seventh homer and one other hit.

The Cubs have three chances today to nail up their flag, and doubtless will make good on one of them—their own game against Brooklyn and the two the Pirates must play against the hard-swinging Phillies.

WALKER MOUND STAR

Bill Walker pitched masterful ball against the Cardinals in the opener to win by 4 to 0 on four runs presented to him by his support in the very first inning, but Larry Benton failed in the nightcap, 6 to 4. The Cards, aided by Andy High's homer, scored four in the first round of the second game and added two more in the third, just enough to weather an eighth-inning rush which netted the Giants four markers.

Any designs the Braves may have had on seventh place were quieted yesterday when the Reds won both halves of the Cincinnati bargain by 6 to 1 and 4 to 3. This double-triumph gave the men of Hendricks a margin of 10 games in seventh place, and a fighting chance to overhaul either the Robins or the Phillies, if not both.

The Pirates and the Phillies were idle.

INDIANS AHEAD

At the Yankee stadium, where a natural double-header was played due to a postponement when Cleveland last visited New York, a surprising crowd of 40,000 turned out to see the fallen Hugmen divide two with the Indians. The veteran Tom Zachary just outpointed Willis Hudlin to win the opener by 1 to 0, adding his eleventh victory to a record which shows no defeats. Luke Sewell's wild throw to catch Ruth napping off first in the third proved fatal, as Dickey followed with a single.

The Indians walloped Waite Hoyt and Fred Heimach impartially in the second game, piling up 14 hits to win by 10 to 0.

Detroit increased its margin over Washington to two and one-half games by winning the first half of a double-header, 16 to 2, and then fought the Senators to a 3-3 tie in the nightcap called because of darkness.

The Red Sox shaded Chicago by a 5 to 4 score in the first game, but the visitors won the second by 3 to 2.

The Browns and the Macks were idle.

WILLIE DAVIES AFTER TITLE

(Continued from Page Twenty-one)

McKeesport Thursday night. Howard Mayberry meets Bobby Dempsey and Mickey Fedor battles Lee Sala in the two 10-round bouts.

Johnny Kusic, of Youngstown, and Tony Sanders, of Cleveland, will headline a show at Washington, Pa., Thursday night. Battling Gizzy, of Donora, meets Joe Thomas, of Cleveland, in the eight-round semi-final and Steve Pollock, of Swissvale, is paired with Walter Ketchel, of Detroit, and Young Joe Walcott, of Washington, Pa., with Carl Montabana, of Braddock, in the two six-round preliminaries.

Billy Deak, of McKeesport, has been substituted for Billy Durso, who was too heavy, against Al Kossel, of Braddock, in one of the bouts on the amateur boxing card at the Twenty-seventh Ward A. C., North Side, Wednesday night. A battle royal and six other bouts are on the program.

The Phil Scott-Victorio Campolo bout again has been postponed, this time from Wednesday night to next Monday night.

Jimmy Belmont, of Braddock, will meet Billy Carter, Negro, of Connellsville, in the semi-final to the Jackie Murray-Young Dudy bout featuring the opening show of the local indoor season at the Moose Temple, Friday night. Frank Monroe, of Fair Haven, and Harry Spencer, of Washington, meet in the second bout. The opening bout will be arranged today.

Football Rules

Proper Decisions on Knotty Problems of the Game

(This is the start of the third week of a daily feature which will take the football fans and players through a series of BD gridiron problems such as may come up in any of the big games this fall. A better understanding of what is going on during a contest will be gained by following this series.Q

PLAY NO. 13

In a game between Drake and Iowa State, and the ball in possession of Barnes, of Drake, the latter circles for 20 yards. The linesman blows his horn as well as the umpire and the referee finds that the umpire is marking a spot just beyond the point from where the ball was snapped and that the official declares Holliday, of Drake, was holding on interference at that place. The linesman tells the referee that Drake was offside on the play.

What is the correct ruling?

ANSWER

The referee rules that Drake shall be penalized 15 yards from the point where there was holding or be penalized five yards from where the ball was put in play for offside. Iowa State has the option of which penalty it will take and in this case naturally would take the greater of the two.

CANTON WINS

QUINCY, Ill., Sept. 16.—(AP.)—Canton took a free-hitting contest from Quincy yesterday, 8 to 5, and went into a 3-to-2 lead in the series for Class B baseball title.

Silly Idea, This of Buying Balloon Tires for Automobiles

★ SUN-TELEGRAPH ★ SPORTS ★

MONDAY, SEPTEMBER 16 1929 TWENTY-THREE

JONES SOLD

WICHITA, Kas., Sept. 16.—(AP.)—Coburn Jones, Wichita Western League shortstop, has been sold to the Newark International League Club. Jones came here from the Pittsburgh Pirates.

BAREFOOT KICKER

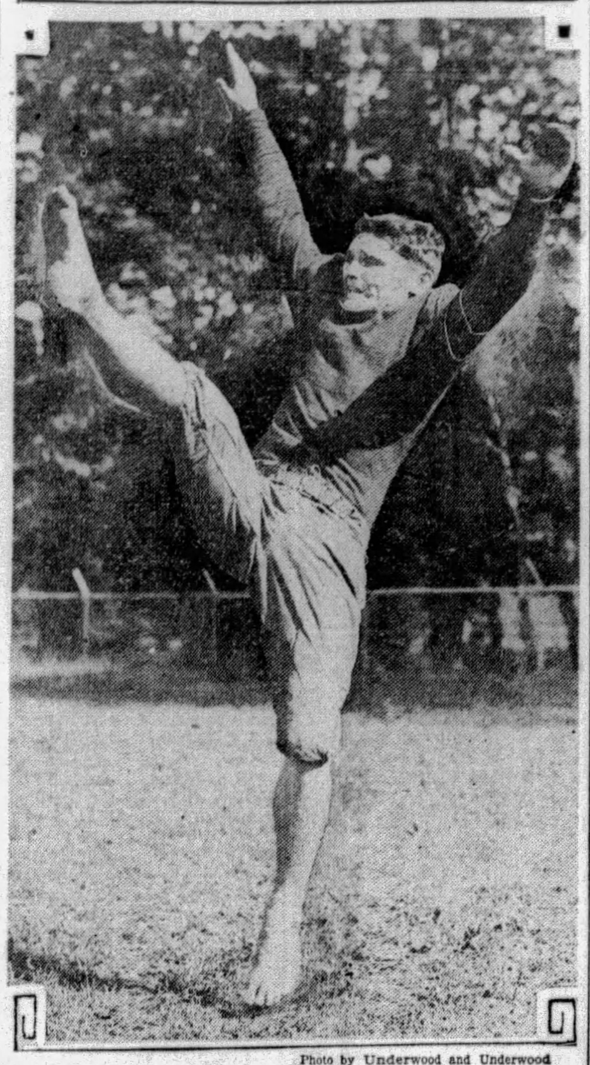

Photo by Underwood and Underwood

BUCKY HAMMOND

Iroquois Indian, who is seeking the regular quarterback berth on the Villa Nova College football team this fall. If permitted he would prefer to play the game sans shoes and cleats. Above he is seen punting in his bare feet during practice.

SMILERS BOW TO OLYMPICS

By TOM BIRKS

The McKeesport Olympics and the Pleasant Valley Smilers inaugurated the 1929 independent grdiron season yesterday afternoon at Rainbow Gardens when the Black and White-clad Iverson Olympic machine thrilled 4,000 fans by defeating the Smilers, 14 to 0, in four periods of hectic football.

The highly-touted Tube City gridders, however, found scoring a tough job against Johnny Dunsky's Smilers. The first touchdown came only one minute from the finish of the first half, when Newlin hurled a forward pass from his own 45-yard line. A Pleasant Valley defender batted the ball down, but it fell in the waiting arms of Schackeron, on the P. V. 25-yard line. Kalitz battered the line for the score. The same player carried the ball over for the extra point.

The second touchdown came with six minutes to go in the final quarter, Newlin scoring the touchdown and Schackeron kicking the extra point.

A large crowd watched the battle, and it was one of the best opening games played around this district. Coach Richardson had the Smilers worked into great shape, but the loss of a real punter handicapped the North Siders. The team coached by Bill Sullivan received a great reception upon taking the field, and it appears that the Tube City fans are anxious for the title to land at Rainbow Gardens this fall. When that team took the field, Schackeron was calling signals at quarterback, and, with Kalitz, was the class of the back field. Both played a great game, Leo Berkman and McCurdy, the ends, were getting into many plays, but the line did not function any too well.

The Smilers surprised the large crowd. Mark Kenny handled the team great, and Miller was a bear-cat in breaking Olympic plays. Looking over the Olympic machine, it was the conception of the fans that Iverson had a far stronger club than last season. Schackeron appeared to be one of the smartest quarterbacks in the independent ranks, filling Goldberg's shoes. Leo Berkman made the crowd forget Schreck, and Minnick plays center with any sandlotter in the district.

The crowd followed Tatquet, the Indian from Haskell, closely, but the boy from the wide open spaces had little to do. Kalitz's line plunging is certainly going to give the Black and White a kick it did not have last season, and with another game tucked away, the Olympic machine should prove a formidable contender for West View's crown. The lineup:

Olympics—14.		Smilers—0.
L. Berkman	L. E.	Buzz
Stulgaanski	L. T.	Miller
Woodward	L. G.	Christopher
Minnick	C.	Robinson
Sapp	R. G.	Jones
Kopsie	R. T.	Yost
James	R. E.	Wickline
Schackeron	Q.	Kenny
Fleming	L. H.	McClain
McCleary	R. H.	Lewis
Kaletz	F.	Kearn

Substitutions—Olympics, Barr, Tatquet, Dudley, Reed, F. Quinn, N. Quinn, Philapot and Visnick; Smilers, Stack, Meando, Brooks, Snyder, Scott, Dittmore, Scheller, Stokes, Nap, Tane and Bremen. Touchdowns—Kaletz and Newlin. Points after touchdowns—Kaletz and Schackeron. Referee—Fritzell. Umpire—Gannon. Head linesman—Beswick. Timekeeper—Cavanaugh.

W. O. W. to Play In N. B. F. Series

W. O. W., Greater Pittsburgh Class A elimination champion, will represent this district at the National Baseball Federation series at West Baden, Ind.

This was settled at a meeting of the club last evening. The trip will cost the Woodmen in the neighborhood of $700, so there was much doubt whether it would be made.

The team will leave Thursday morning, and two automobiles will be the means of transportation. The popular pitcher, Couck Dunn, who twirled the club to victory in every round of the elimination, will have charge of the team, since Manager Mike Jedinak is unable to make the trip. Thirteen players will be carried. The series opens Saturday.

SCOTT GRIDIRON CARD SET

With Head Coach Johnny Reed and his assistant, Jason Snyder, in charge of the largest squad of grid players in the history of the school, Scott High, of North Braddock, is looking forward to a big season. Sixty candidates reported soon after school started and the football mentors have been busy getting the boys hardened for the hardest schedule that North Braddock has attempted in many years.

With a new field available and covered with new turf it will be the first time in the history of the school that a home playing field has been assured, and accordingly M. J. Oriss, faculty manager, has listed five home games at the school's home field, starting with Bellevue on September 28. The new playing field will be dedicated with Homestead High as the attraction.

Myles Berthold has been appointed captain for the 1929 season, with Jap McMullen as team manager. Following is the complete schedule:

September 28—Bellevue at North Braddock.
October 4—Peabody at North Braddock.
October 12—Peabody at North Braddock.
October 12—Scott High at Clairton.
October 18—Homestead at North Braddock.
November 2—Scott High at Swissvale.
November 9—East Pittsburgh at North Braddock.
November 16—Scott High at Norwin.
November 28—(a. m.), Braddock at North Braddock.

"THE GRAF"

Broad toe, leather heel — "heavy" for the young man. Petty's downstairs store was established for those of all ages who want fine footwear with the new fashion ideas at moderate prices.

$6.50

Freeman Shoes $5

Satisfied customers—your money back or a new pair of shoes.

PETTY'S

Downstairs
Freeman-Beddow Shop
116 Fifth Avenue
Jenkins Arcade

STANGER WINS AT HIGHLAND

J. W. Stanger captured the Highland Country Club championship yesterday when he defeated Maurice LeBosquet, 1 up, 37 holes in the final match. The runner-up, former West Penn titlist, led Stanger until the last nine holes, when the latter overtook him and finally beat him out.

Emil and Bob Loeffler, greenkeeper and caddie-master, respectively, of the Oakmont Country Club and brothers, defeated their cousins, Fred Loeffler of Ellwood City Country Club, and Ben, of Valley Heights, 1 up, 19 holes, in their exhibition at Valley Heights yesterday. Walter and Archie Leoffler were also supposed to play, but the latter is engaged in private tutoring in New York at this time and could not get away.

Gus to Retire As Soon as He Loses

LOS ANGELES, Sept. 16.—(AP.)—Gus Sonnenberg, world heavyweight champion wrestler, said he would retire from the game permanently as soon as he was defeated. Sonnenberg meets Joe Stecher, Nebraskan, in a title bout Wednesday night here.

Michigan Beats Japanese, 5 to 3

OSAKA, Japan, Sept. 16.—(AP.)—The touring University of Michigan baseball team defeated Meiji yesterday, 5 to 3. Montague and McAfee held Meiji to five hits. The score by innings:

									R.	H.	E.
Michigan	1	0	1	0	0	0	3	0	0	5	8	3
Meiji	0	0	3	0	0	0	0	0	0	3	5	2

Batteries—Montague, McAfee and Certanni; Yasogawa, Hirari and Inokawa.

LANNIN STARTS NEW EVENT

NEW YORK, Sept. 16.—(AP.)—Plans for a $5,000 open golf invitation tournament to serve as a memorial to the late Joseph J. Lannin were announced yesterday by his son, Paul Lannin.

The tournament will be held at Salisbury Plains, October 17 and 18. Thirty-six holes will be played the first day and 36 the second.

TO SET SERIES PLANS

CHARLESTON, W. Va., Sept. 16.—(AP.)—With the second-half pennant safely tucked away by the Charleston Senators and the first-half bunting reposing in the Huntington Boosters' clubhouse, plans will be made in Huntington today for a tri-state league championship series.

Red Outfielders To Play Pro Football

CINCINNATI, Sept. 16.—(AP.)—Evar Swanson and Pid Purdy, two Cincinnati National League outfielders, announced today they had signed to play professional football this fall with the Ohio National Guard squad, a local organization.

Both outfielders practiced with the professional eleven yesterday. Swanson is an end and Purdy is making a bid for quarterback.

CHESS SERIES EVEN

WIESBADEN, Germany, Sept. 16.—(AP)—E. D. Bogoljubow, the challenger, defeated Dr. Alexander Alekhine today in the sixth game of their series for the world chess championship. Bogoljubow's victory tied the series, each having won two and drawn two.

ROSLYN RIDERS WIN, 9 TO 6

PORT WASHINGTON, N. Y., Sept. 16.—(AP.)—The national junior polo champions, under the colors of Old Aiken, went down in defeat, 9 to 6, before the more experienced Roslyn team here yesterday.

CAPABLANCA LEADS

BUDAPEST, Hungary, Sept. 16.—(AP.)—The twelfth and semi-final round of the International Chess masters tournament was contested here yesterday and at the close Jose R. Capablanca, of Cuba, who drew his game with Sir George Thomas, of England, was leading Rubinstein, of Poland, by a full point. The Cuban is sure of a tie for first place at least.

WORLD'S GREATEST TIRE NOW SOLD BY

BOGGS & BUHL

GOODYEAR

AN accomplishment of prime importance—the completion of arrangements whereby this most highly reputed of tires will be sold by Boggs & Buhl—guaranteeing the utmost in both Tires and Service.

MORE PEOPLE RIDE ON GOODYEARS THAN ON ANY OTHER TIRE

The complete Goodyear line provides the right Goodyear Tire for every car, for every purpose, and for every purse. We carry the complete line.

Goodyear Double Eagle (Supertwist)

The Goodyear Double Eagle Supertwist is practically sure to remain in service longer than you will retain the car. They will prove priceless to you in added safety. Their matchless grip for sudden stops; their double safety against blow outs! The best protection money can buy. Here are the finest, handsomest tires the world's largest rubber company is able to build, irrespective of cost.

Yet—due to huge production—remarkably low priced.

Goodyear All Weather (Supertwist)

The world's most popular tire. It gives more mileage, more safety, more traction. The proof, we repeat—more people ride on Goodyears than on any other tire—millions more.

Goodyear Pathfinder (Supertwist)

Building nearly one-third of all tires sold today puts Goodyear in position to give far greater values. The Goodyear Supertwist Pathfinders dominate the low priced field. Actually superior to many highest priced makes. Remarkable values as listed below:

HIGH PRESSURE CORDS		BALLOON CORDS			
30x3½ cl	$ 5.08	29x4.40	$5.79	31x5.00	$ 8.98
30x3½ ss	6.50	29x4.50	6.55	32x5.00	10.35
31x4	8.85	30x4.50	6.69	30x5.25	9.79
32x4	9.55	28x4.75	7.85	31x5.25	10.15
33x4	10.15	29x4.75	7.98	29x5.50	10.39
32x4½	13.55	30x4.75	8.25	30x5.50	10.59
33x4½	13.85	29x5.00	8.30	31x6.00	13.35
34x4½	14.50	30x5.00	8.48	32x6.00	13.45
				33x6.00	13.65

Two tests will convince you forever of the superiority of Goodyear Tires in both tread and carcass.

First, you feel and observe the extra thick, superior All Weather Tread Traction.
Second, you see the Supertwist Cord stretch 60% farther than ordinary cord used in other tires.

Goodyears may be purchased on our liberal payment plan or charge account.
Tires mounted at the store or your home. No charge for this service.

LARUE W. VA. HOPE

The Silent Man Writes Books

SUN-TELEGRAPH SPORTS

BUS LIKELY TO REPLACE STUMPP

By JESS CARVER.

Bus LaRue, veteran and chunky Mountaineer halfback, appears to be the little sunbeam to lighten the dismal cloud that has enveloped West Virginia since Eddie Stumpp cracked up his shoulder and apparently knocked the Rodger backfield plans into a cocked hat.

Rodgers was grooming the veteran Bus for just such an eventuality, and Bus, a hard-hitting, hard-working player, about as smart as they come, will likely have to step into Stumpp's shoes as field general of the Mountaineer eleven.

With LaRue in there, the Mountaineer weight average will be boosted, for with all his lack of height, Bus will make two of Eddie. He is constructed much on the order of a Tiny Hewett, or of Rodgers, but is able to make his chubby legs travel plenty fast.

NEED LINE

It is a shame that West Virginia Wesleyan hasn't a line to clear the way for its fine backfield. I have yet to see a better set of backs than the Miller-Battles, Bachtel-Rodriguez combination; one that was able to gain through the huge New York University line last year, and that gave both West Virginia and Davis-Elkins long afternoons.

The main cog of the quartet is a local boy, Capt. Joe Miller being a Sharpsville lad, now residing in Morningside.

Cam Henderson, one of the few coaches in the game who refuses to have any assistants, is absolute ruler at D. and E., and has made all his practices secret. When he tells 'em to keep out, they keep out—millionaire alumnus or college president.

Jerry Nyhlan, who night clerks at the Fort Jackson, Waynesburg, in order to help pay his way through school, and who suffered a broken leg in practice with the Yellow Jackets last week, was being counted upon for regular halfback and punting work by Coach Wolf.

TOLINE TO BE SCOUT

Dick Toline is going to be chief scout at Waynesburg, and will be assisted by Abbie Blair, Red Rhinehart and Old Man Experience.

Fats Henry, Wash-Jeff's freshman coach and most famous son, has lost none of his good humor and love for playing jokes. He sent one of the freshmen managers hunting all over Washington one day last week for a pea-spreader and a tomato-seeder.

E. L. Aurin is doing a swell job of dressing up the college football teams in this section. He has some classy looking color schemes on the boys, Waynesburg, Wesleyan, West Virginia, Davis-Elkins, Wash-Jeff, Bethany, Broaddus, Marshall and Salem having given E. L. the job of pepping up their uniforms.

TODAY'S SCRATCHES

Lincoln Fields.

First race—Bunyon, Clark King, Raincloud, My Call, Ten Mile, Patti Louise.
Second race—Lady Lanta, Monica Noring, Miss Lee, Aspinwall Girl, Fiala, Cleora.
Third race—Bonny Bassil, Vowed Vengeance, Forebeck, Cartoon, Holdfast, Nama, Rasuli, Traymore, Yorktown, Pat Field.
Fourth race—None.
Fifth race—Cowslip, Deerfield, Golden Cloud, Moderation, Schlaf Wohl, Bonoby, Princess Edith, Flood Control, Call Play.
Sixth race—Bounce Away, Open Go Shut, Royal Ruby, Shasta Belle, Solo, Guy's Image, Lieut. Seth, Ada Adler, Bumpsie Ray.
Seventh race—Laundryman, Cotlogomor, Duelist, High Storm.
Weather clear; track fast.

Lexington.

First race—Rock Crusher, Jeff O'Neill, Lasandra, Shack, Terry O'Malley, Golden Powder.
Second race—Syrell, Jessie Lillard Weeping Willow, Miss Plunger, Lucky Dream, Loretta B.
Third race—Pretty Michelle, Curcle, The Bat, Facility, Tommy, Dr. Tucker.
Fourth race—George McCrann, Lancer. Fifth—none.
Sixth race—Bud Charlton, Ell Weir, My Bell, Col. Bell.
Seventh race—Time Flies, Guide, Emergency, Wanda B.
Weather cloudy, track slow.

Beulah Park.

First race—Barberry, Marquesito, Holecard, Snowball.
Third race—Nuckols Boy, Pandemonium, Southern Pacific, Belascoaine.
Fourth race—Lure of Gold.
Sixth race—Nine-sixty, Foxy Peter, Tanger.
Seventh race—Cornwall, Kent L, Ticker, Partner.
Weather clear; track slow.

TOMORROW'S ENTRIES

Lincoln Fields.

First race, purse $1,200, claiming, 3-year-olds, 6 furlongs—*Evelyn L 100, *Rocky Way 103, taoin9 *Evelyn L 100; *Rocky ay, 103; Run Maid, 105; Paul Revere, 108; Tanglefoot, 106; *Brilliante, 102; Tommy Lad, 108; Star Forward, 105; Sagamo, 108; Matthew, 108; *Clyde C 103; *Le Flore, 103. Also eligible—Sen Ruben, 108; Cash Play, 110; *Japhern, 100; *Frank D, 103; Finnic, 108; Paul Hirtenstein, 108.

Second race, purse $1,200, maidens, colts and geldings, 2-year-olds, 6 furlongs—Gunner, 115; (a) Make Haste, 115; (b) Calapan, 115; Dr. Billy, 115; Decide, 115; (a) Malicious, 115; Fort Dearborn, 115; Lord Concord, 115; Show Down, 115; (b) Vladimir, 115; Pal's Meadows, 115; Mile Play, 115. Also eligible—Dr. Bidencope, 115; Flying Ambassador, 115; Bill Looney, 115; Fire King, 115; Who Win, 115. (a) Le Mar Stockfarm entry; (b) Goose entry.

Third race, purse $1,500, claiming, fillies and mares, 3-year-olds, 1 1-16 miles—*Ida O'Day, 105; *Royal Ruby, 105; Essie, 105; Corinne Star, 110; *Sandy Lady, 105; *Golden Tinted, 105; Carin, 110; *Otilla, 100; Shasta Belle, 110; *Genie Crit, 100; Golden Trail, 105.

Fourth race, purse $1,300, claiming, 2-year-olds, the South Park boulevard, 6 furlongs—Jean, 107; Calcite, 115; Take Off, 115; Sidney Grant, 110; My Step, 106; *Ultimate Vote, 110; *Tela, 102; Make Believe, 110; Icker, 112; *Betty Ann, 107; *Theo Rochester, 112; Hogan's Dance, 115. Also eligible—*Gorger, 110.

Fifth race, $1,400, the Victoria Hotel, 3-year-olds and up, 7 furlongs—Rolled Stocking, 110; Lawley, 107; Long Ridge, 107; Flattery, 104; Minotaur, 103; Typhoon, 107; Replevin, 107; Boris, 103; Step Along, 107.

Sixth race, $1,300, claiming, fillies and mares, 3-year-olds and up, 1 1-16 miles—*Light Air, 105; *Ada Adler, 105; Julie H, 110; Molly Dear, 110; Miss Lee, 110; *Hazel Denson, 105; *Miss Mildred, 103; *Kitty Mullally, 100; *Color Blind, 105; Nama, 110; *Sunny Port, 100.

Seventh race, $1,300, claiming, 3-year-olds and up, 1 1-16 miles—*Bruno, 108; *Cuddle, 105; H. Smith, 108; Salona, 113; *Know Me Gnome, 108; Quibbler, 113; Doctor Fred, 113; *Beaumont, 108; Roxie Weidel, 112; Copper Shine, 113; *Governor Seth, 112; Balroma, 108. Also eligible—*Sandy Man, 108; Cotlogomor, 113; *Hold Fast, 105.

Apprentice allowance claimed.
Weather clear; track fast.

Sport Curiosities
—By HARDIN BURNLEY—

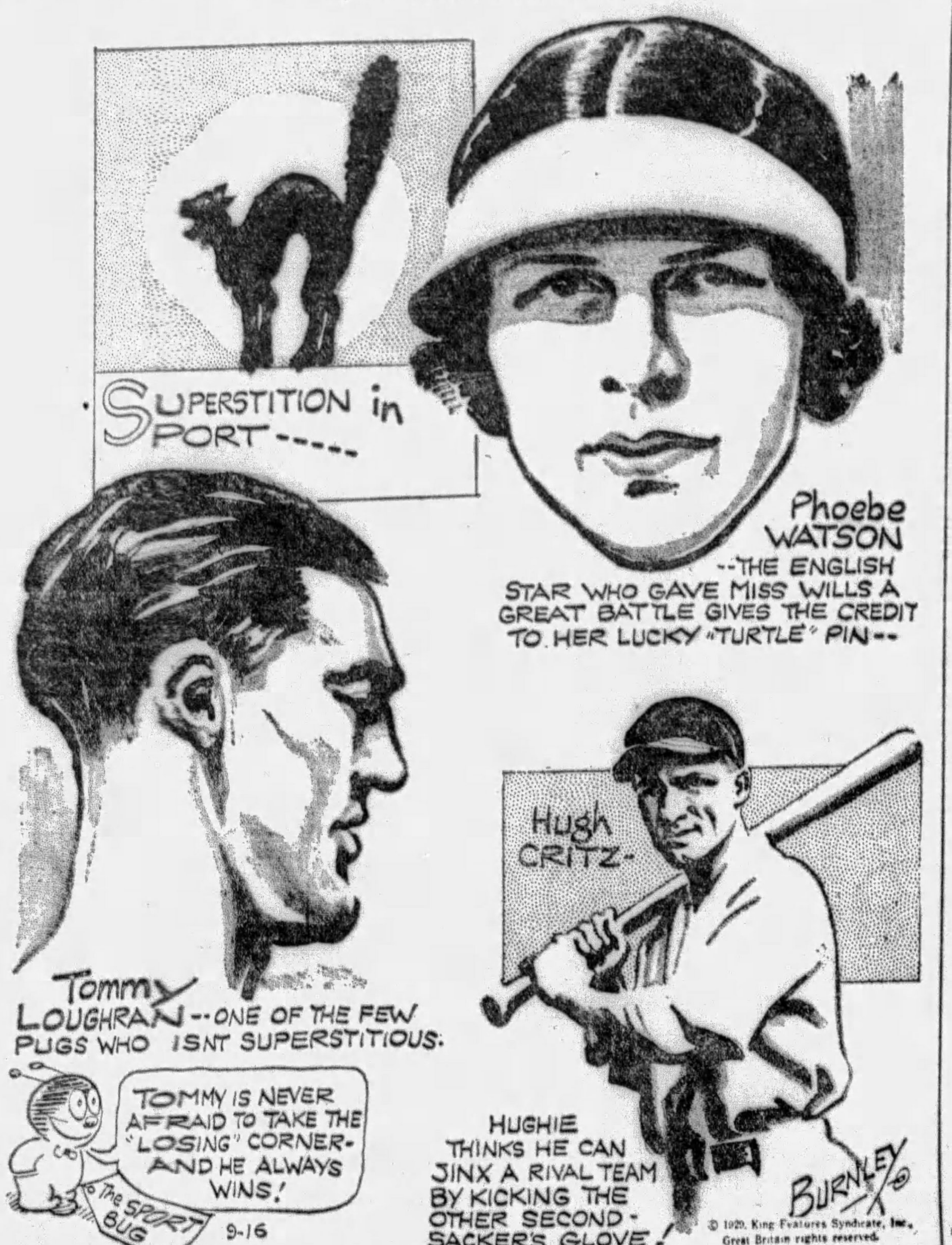

DOG RACE MEET CLOSES

The Keystone Kennel Club, which closed a 30-day meeting of greyhound races with a matinee and night program at Bridgeville Saturday, will stage spring and fall race meetings at Bridgeville next year, officials of the club announced at a dinner tendered them Saturday night by Bridgeville Post No. 54, American Legion.

C. W. Murray, representing the burgess of Bridgeville; Frank Wyke, justice of the peace; Ralph Fryer, Dr. R. C. Lytz, Frank Mayer and Arthur Sihol, speakers at the dinner, congratulated Keystone Kennel Club officials for the orderly manner in which the meet was conducted and thanked the club for the publicity it had brought Bridgeville.

Tom L. Duggan, Joe Page, James F. Callahan, R. K. Leighton and John Hicks responded with speeches in behalf of the club.

Hagerstown Beats Charleroi in First

CUMBERLAND, Md., Sept. 16—(AP.)—Hagerstown, Blue Ridge League champions, hammered Stub Rase, the Middle Atlantic's most valuable player selection this year, and the Marylanders won the first game of the tri-state series here yesterday from Charleroi, Middle Atlantic titleholders, by 12 to 6. The score:

Hagerstwn	R.	H.	P.	A.	Charleroi	R.	H.	P.	A.
Luciano.2.	2	2	2	2	Sobb.1....	1	1	11	2
Shealey.3.	2	1	0	1	Divinney.2.	0	1	4	2
Rodgers.m	2	2	2	0	Lucas.lf...	0	0	1	0
Ralings.lf.	1	2	1	0	Josephs.s..	1	1	1	4
Felgert.p-r	4	3	0	1	Rice.3....	2	2	1	2
Kelliher.1.	0	2	7	0	Gallupe.r..	0	0	1	0
Gatherum.c	0	1	7	0	Phillips.m.	2	2	2	0
Koch.s...	1	2	1	2	Douglas.c.	0	1	6	4
Shatzer.r.	0	1	7	0	Rase.p....	0	0	0	5
Stremus.r.	0	0	0	0	Greisser.p.	0	0	0	0
Meola.p...	0	0	0	1	*Pritchard.	0	0	0	0
					†Uchrinsko	0	0	0	0
Totals..	12	16	27	7	Totals...	6	8	27	19

*Batted for Rase in seventh.
†Batted for Greisser in ninth.

Hagerstown .... 3 0 1 5 0 2 0 1 0—12
Charleroi .... 0 0 0 0 2 2 2 0 0— 6

Errors—Felgert, Josephs. Runs batted in—Felgert 3, Rodgers 2, Shealey 2, Rawlings 3, Gatherum, Kelliher, Koch, Phillips 3, Rice 2, Divinney 2. Two-base hit—Shealey. Three-base hits—Felgert, Rice, Divinney. Home runs—Felgert, Rodgers 2, Phillips 2. Rawlings, Rice. Bases on balls—Off Rase 5, off Greisser 2, off Meola 1. Struck out—By Rase 3, by Greisser 1, by Felgert 7, by Meola 5. Double play—Rice to Divinney to Sobb. Wild pitch—Felgert. Hit by pitcher—Meola. Umpires—Michaels, Blue Ridge League, and Adams, Middle Atlantic League. Time—2:25.

Major League Leaders

LEADING HITTERS.

Player.	Club.	G.	AB.	R.	H.	Pct.
O'Doul,	Phillies...	137	563	132	223	.396
Herman,	Robins...	134	524	96	202	.385
Terry,	Giants...	138	559	95	212	.379
Hornsby,	Cubs....	142	552	142	207	.375
Simmons,	Athletics.	132	538	106	198	.368

HOME RUN SLUGGERS.

Ruth, Yankees	44
Wilson, Cubs	39
Klein, Phillies	39
Ott, Giants	38
Hornsby, Cubs	37

RUN SCORERS.

Hornsby, Cubs	142
O'Doul, Phillies	132
Wilson, Cubs	129
L. Waner, Pirates	125
Ott, Giants	125

BASE STEALERS.

Cuyler, Cubs	38
Swanson, Reds	31
Frisch, Cards	25
Gehringer, Tigers	25
Miller, Athletics	22

LEADING PITCHERS.

	W.	L.	Pct.
Grove, Athletics	20	4	.833
Bush, Cubs	18	5	.783
Root, Cubs	17	5	.773
Grimes, Pirates	17	6	.739
Earnshaw, Athletics	21	8	.724

Maj. Segrave Is Victor at Venice

VENICE, Italy, Sept. 16.—(AP.)—Maj. H. O. D. Segrave piloted his Miss England to victory in the final of the Count Volpi trophy motorboat race here yesterday. The Miss America Fifth, Segrave's only rival, withdrew after the second lap. The Miss England covered the six laps of 30 kilometers in 16 minutes 2 2-5 seconds.

WALTONS FIELD MEET SEPT. 28

The annual field meet of the Pittsburgh Chapter of the Izaak Walton League of America, to be held Saturday, September 28, will be especially interesting this year not only to the shooting fraternity and the bait and fly casters but to all who are interested in outdoor life. This meet will start at 10 a. m. at Saunders Triangle nine miles east of Wilkinsburg on the William Penn Highway.

Of special interest to riflemen will be the demonstration shooting acts by Andy Sorenson, demonstrating the practical use of the telescope sight for field shooting. To the revolver and pistol shooters, Fitzgerald, the famous revolver expert and authority on ballistics, will give his attention. The bait and fly casters will meet such national exponents of this art as Al Foss, Fred Kinnear, Curley Moulten, Eddie Broddon and other top-notchers in this line of sport.

The meet is open to anyone who enjoys outdoor sports.

Grand Circuit Meet Opens in Cincinnati

CINCINNATI, Sept. 16.—(AP.)—Grand Circuit racing will return here today for the first time in 21 years. The six-day meet will be held at the Coney Island track and will be staged without betting.

The featue event on the opening day will be the renewal of the Fox Futurity, worth $10,000, for 3-year-old pacers. At least six horses are expected to contest the event, Sampson Hall, an Eastern entry, being the favorite.

BUICKS PLAY GRAYS

NEW KENSINGTON, Pa., Sept. 16. The Walter Buicks, championships of the Allegheny Valley League, will meet the Homestead Grays, of Pittsburgh, here this evening at 5:30 o'clock.

REFEREES TO MEET

A meeting of football referees and fans will be held in the Schenley Hotel this evening at 8 o'clock. Walter Okeson, football officials' commissioner, will preside.

FIGHT RESULTS

At Mexico City—Andres Castano won on foul from Harry Wills, 1 round; Marcel Zavala won on foul from Frankie Finn, 6 rounds; David Velasco and Hilario Martinez drew, 10 rounds.

DUKES PREP FOR OPENER

The Duquesne University gridders will play ther first game of the season as well as the first college football game in the city, this Saturday, before their classes have begun for the year. All departments of the university open on Monday, and Elmer Layden's warriors will get into action before they have had to get down to any desk-work.

This will probably be the last year Duquesne's portable reserve stands are taken from the university gymnasium to the playing field, an operation that requires 10 men to spend one day in dissembling them and a like number of men almost two days to erect them again. When finished, however, they will accommodate nearly 2,000 Duke fans.

The Bluff playing field will be brought into use only twice this year and the stands will see service only that short while, of course.

Minor Leagues

GAMES TODAY.

AMERICAN ASSOCIATION.
No games scheduled.

INTERNATIONAL LEAGUE.
Toronto at Montreal.
Buffalo at Rochester.
Baltimore at Newark.
Jersey City at Reading.

STANDING OF THE CLUBS.

AMERICAN ASSOCIATION.

	W.	L.	Pct.		W.	L.	Pct.
Kan. City	101	51	.664	Indianapolis	70	81	.464
St. Paul	89	61	.593	Columbus	70	82	.461
Minneapolis	82	69	.543	Toledo	62	89	.411
Louisville	70	79	.470	Milwaukee	60	92	.395

INTERNATIONAL LEAGUE.

	W.	L.	Pct.		W.	L.	Pct.
Rochester	101	63	.616	Buffalo	83	80	.509
Toronto	90	73	.552	Newark	78	80	.494
Baltimore	85	74	.535	Reading	75	83	.475
Montreal	83	79	.512	Jersey Cy.	48	111	.302

SOUTHERN ASSOCIATION.
(Final Standings.)

	W.	L.	Pct.		W.	L.	Pct.
Birmingham	89	61	.593	Atlanta	76	72	.514
Nashville	89	62	.589	Little Rock	62	85	.422
Memphis	85	63	.574	Mobile	57	92	.383
N. Orleans	83	73	.535	Chattanooga	54	97	.358

RESULTS YESTERDAY.

AMERICAN ASSOCIATION.

Toledo	3	Columbus	0
Toledo	4	Columbus	1
Louisville	3	Indianapolis	2
Indianapolis	8	Louisville	4
Kansas City	7	Milwaukee	7
Milwaukee	8	Kansas City	0
Minneapolis	8	St. Paul	5

Minneapolis-St. Paul second game, rain.

INTERNATIONAL LEAGUE.

Baltimore	7	Jersey City	4
Baltimore	5	Jersey City	3
Toronto	6	Montreal	1
Montreal	3	Toronto	1
Newark	4	Reading	1
Reading	9	Newark	0
Rochester	5	Buffalo	2
Buffalo	6	Rochester	0

SOUTHERN ASSOCIATION.

Memphis	8	Little Rock	5
Memphis	3	Little Rock	2
New Orleans	3	Mobile	2
New Orleans	3	Mobile	2
Nashville	7	Birmingham	3
Atlanta	7	Chattanooga	6

PACIFIC COAST LEAGUE.

Hollywood	9	Missions	4
Hollywood	6	Missions	5
San Francisco	12	Los Angeles	5
San Francisco	9	Los Angeles	6
Oakland	10	Portland	2
Oakland	6	Portland	3
Sacramento	7	Seattle	2
Sacramento	6	Seattle	5

WESTERN LEAGUE.

Wichita	13	Topeka	8
Topeka	3	Wichita	2
Oklahoma City	6	Tulsa	4
Oklahoma City	5	Tulsa	0
Omaha	6	Des Moines	3
Omaha	4	Des Moines	2
Pueblo	5	Denver	2
Denver	10	Pueblo	0

EASTERN LEAGUE.

Bridgeport	11	Providence	1
Albany	14	Springfield	6
Allentown	3	New Haven	2
Pittsfield	6	Hartford	4

TEXAS LEAGUE.

Ft. Worth	14	Houston	1
Dallas	6	Waco	3
Beaumont	8	Wichita Falls	6
San Antonio	7	Shreveport	5

NEW YORK BOND MARKET

NEW YORK, Sept. 16.—(AP.)—The opening of the new week found the bond market still in low spirits today. Price movements in the early trading were uneven and minor gains and losses were about evenly distributed. Time money was dull and unchanged at 8¾ to 9 per cent.

NEW YORK, Sept. 16.—(AP.)—Transactions in the most active bonds on the New York Stock Exchange today were as follows, 000 omitted in sales column (United States bonds in dollars and thirty-seconds of dollars):

U. S. GOVERNMENT BONDS.

Sales.		High.	Low.	Last.
13	Liberty 3½s '32-47	97.25	97.22	97.25
8	Do 1st 4¼s....	98.30	98.28	98.28
137	Do 4th 4¼s....	98.30	98.25	98.30
15	Do 4th 4¼s reg.	98.29	98.29	98.29

CORPORATION BONDS.

Sales.		High.	Low.	Last.
12	Abitibi P & P...	83¾	83½	83¾
4	Abra Straus 5½s'43	109½	109½	109½
32	Allegheny C 5s '44	110	108⅞	109⅝
22	Do 5s '49	109⅝	108⅝	109½
18	Allis Chal 5s '37..	100	99½	99½
23	Am Agr Chem 7½s	105	105	105
1	Am Chain sf db 6s	97½	97½	97½
16	Am I G Ch 5½s '49	116½	115½	115½
19	Am Interl 5½s '49	110½	109¾	110
12	Am Nat Gas 6½s'42	82½	82	82
3	Am Smelting 5s...	100½	100	100½
1	Am Sugar 6s...	102½	102½	102½
15	Am Tel & Tel 5½s	105½	105¼	105½
7	Do col 5s '46...	103	102⅞	102⅞
2	Do sf 5s '60...	101¾	101⅜	101⅜
884	Do cvt 4½s '39..	207½	202¾	206
2	Am W W & Elec 5s	99	99	99
2	Arm Co Del 5½s.	86	85½	85½
1	Arm & Co r'est 4½s	89	89	89
63	A T S F cvt 4½s'48	157	155½	157
15	Do gen 4s	90½	90⅛	90½
2	Do adj 4s	87½	87⅛	87½
6	Do adj 4s st....	85⅝	85½	85½
4	A C Line uni 4½s	94½	94¼	94½
10	Do 1st gld 4s....	88⅝	88⅝	88⅝
4	Atl G & W I 5s....	73	72½	73
2	Atl Refg deb 5s....	99⅝	99½	99⅝
10	B & O rfg 6s '95..	107½	107½	107½
2	Do 1st 5s	101¼	101¼	101¼
13	Do rfg 5s	100¼	100¼	100¼
17	Do 5s D 2000 ...	100	99¾	100
50	Do cvt 4½s	97	96⅝	97
6	Do 5s S W Div..	101	100⅝	101
11	Do 4s T&C Div..	81	81	81
1	B T Pa 1st-rf 5s B	104	104	104
1	Do C '60	103¼	103¼	103¼
40	Beth Stl con 6s A.	104½	104¼	104½
18	Do 5½s	104⅝	104⅛	104½
15	Do p m 5s '36	100	100	100
2	Boston & Me 5s '67	93	93	93
2	Botany C M 6½s..	57	57	57
6	B B Hotel 7s '34 ..	103½	102½	102½
6	Bkln Ed gen 5s A..	102¾	102½	102½
31	Bkln M T 6s ...	91½	90	90
36	B R & P con 4½s.	87½	87	87
1	Bush T Bldg 5s ...	100¼	100¼	100¼
30	Can Pac 5s '44 ...	101⅛	101	101⅛
1	Cal Pet 5½s '38...	99	99	99
1	Camaguey Sug 7s..	72	72	72
17	Can Nat Ry 4½s'30	99⅝	99¼	99⅝
6	Do 4½s 1957...	92½	92¼	92½
9	Do 4½s '68......	92	91⅝	91⅝
6	Can Pac 4½s......	96⅞	96¾	96⅞
2	Do deb 4s......	81½	81¼	81½
1	Carolina Cen 1st 4s	73¾	73¾	73¾
5	Caro C & Ohio 6s..	107	106½	107
1	Cent Dist Tel 5s...	101¼	101¼	101¼
4	Central Pac 5s......	100	100	100
8	Do 1st gtd 4s....	89¼	88⅞	88⅞
1	CRR&B Co Ga 5s..	95	95	95
3	Cent R R N J 5s.	107⅛	107⅛	107⅛
15	Certainteed 5½s '48	75	73½	73½
8	Chesapk Corp 5s '47	99⅛	98½	98½
2	Ches & O cvt4½s'30	99⅝	98¾	98¾
17	Do ref 4½s A '93	94½	94½	94½
15	Do 4s '89 B&A dv	82½	82½	82½
1	Chi & Alton 3s....	65½	65½	65½
1	C B & Q gen 4s....	88⅝	88⅝	88⅝
8	Do 3½s Ill div....	83	83	83
6	Chi&EIll 5s'51	74¾	74½	74½
26	Chi Gt Western 4s.	65	64	65
3	CM&StP gen 4½s E	90	90	90
10	Do gen 4s A	80⅝	80⅝	80⅝
15	CMStP&Pac 5s'75..	89	88⅝	89
50	Do adj 5s 2000..	78⅞	78⅝	78⅝
2	Chi & NW 7s	101	100⅝	101
1	Do 6½s	108	108	108
5	CRI&P 4½s'52	88¼	88¼	88¼
9	Do rfg 4s	92¾	92½	92½
5	Chi Un Sta 5s B..	102½	102½	102½
1	Ch&WInd 5½s'62..	101¾	101¾	101¾
50	Do 4s	85½	85	85
8	Chile Cop 5s'47	93⅛	93	93
4	Cinn G&E 4s'68	84¾	84¾	84¾
12	CCC&SL gen 5s B.	100¼	100¼	100¼
2	Do rfg 4½ E 77	91½	91½	91½
1	Cleve L & Wh 5s.	97	97	97
1	Cleve Un Term 5s	101	101	101
2	Colo Indust 5s....	92	92	92
1	Col G&E 5s 52 Apr	97½	97½	97½
1	Do 5s 52 May..	97½	97½	97½
4	Com Inv Trust 6s	91⅝	91½	91½
91	Do 5½s 49.....	104	102⅝	102⅝
1	Con Coal of Md 5s	65	65	65
3	C Gas N Y 5½ 45	104¾	104½	104½
1	Contain Corp 6 46	92¾	92¾	92¾
1	Crwn Cork & S 6 47	98⅝	98⅝	98⅝
1	Cub Cane S deb 8	56½	56⅜	56½
4	Do cvt deb 7s..	57	57	57
7	Cub-Am Sug Col 8	99½	99½	99½
3	Cub-Dom Sugar 7½	61	60	61
1	Cumberld T & T 5s	100	100	100
4	Del & Hudson 7s.	101	100½	100½
4	Do 5½s.........	101½	101	101½

Sales.		High.	Low.	Last.
1	Den G&El 5s stp	98⅝	98⅝	98⅝
7	Den & Rio Gr cons	88⅝	88½	88½
1	D & R G Wes gn 5s	90	90	90
12	Det Ed 1st & rf6sB	107	107	107
3	Do 5s 49 A...	100½	100½	100½
29	Dodge Br deb 6s '40	97½	97	97
1	Donner Stl rfg 7s..	101½	101½	101½
1	Duq Lt 4½s A '67	97	97	97
6	Erie 1st con ext 7s	101	101	101
8	Erie rf & imp5s'67	92½	92	92
1	Erie 1st cn pr ln 4s	80½	80⅝	80⅝
29	Erie gen lien 4s..	75½	74⅞	74⅞
1	Fed Lt 1st 6s st '42	103	103	103
4	Fisk Rub 8s......	100½	100½	100½
2	Florida E Cst 5s '74	68½	68	68
2	Do 4½s	89	89	89
23	Gen St Cst 5½s '49	101½	101½	101½
29	Gen Pub cvs 5½..s	110	109½	109½
2	Gen Cable 5½s '47.	95½	95½	95½
36	G M Accept 6s '37.	102	101⅞	102
13	Goodrich B F 6½s.	107¼	107	107¼
16	Goodyr T&R 5s '57	90½	90½	90½
7	Gr Tk Ry Can 7s .	109⅝	109½	109⅝
3	Do 6s	103½	103½	103½
13	Gt North Ry 7s A.	109½	109	109½
5	Do 5½s B....	106	106	106
2	Do gen 5s....	101	101	101
2	Do 4½s '77 E....	93⅝	93⅝	93⅝
10	G B & W deb B ct	27¼	27¼	27¼
25	G M & N 5½s B'50	100	100	100
12	Gulf S Stl 5½s '42.	97	96¾	96¾
1	Hoe R & Co 6½s..	91½	91½	91½
5	Hud Coal 5s A....	72	71⅞	71⅞
5	Hud & Man rf 5s A	91	90	90
11	Do adj inc 5s....	72½	72	72
11	Humble O & R 5½s	100⅝	100⅝	100⅝
5	Do 5s '37......	99½	99⅝	99½
5	Illinois Cent 5s....	102½	102½	102½
1	Do rfg 4s '55....	87½	87½	87½
1	IC&CSL&NO rfg5sA	101	101	101
15	Ind Limestone 6s'41	75	75	75
4	Indiana Steel 5s ..	104½	104½	104½
24	Inland Stl 4½sA'78	90½	90¼	90½
10	Interb R T 7s....	90	89½	90
15	Do 6s	58	58	58
28	Do rfg 5s	65	64	65
6	Do rfg 5s sta	65	63⅝	65
1	Int Agric 5s stp	92½	92½	92½
1	Int Cement 5s'48 ..	99⅝	99⅝	99⅝
6	Int Gt Nor adj 6s..	88½	87½	87½
1	Do 1st 6s	100⅝	100⅝	100⅝
61	Int Match 5s'47	94	93	93½
1	Int Mer Mar sf 6s..	99	99	99
6	Int Paper rfg 6s A.	90	89¼	89¼
5	Do cvt 5s A....	87	86½	87
2	IntRysCA 6½s'47...	92½	92½	92½
239	Int T&T cvt 4½s'39	200	196⅞	198½
1	Do deb 4½s '52.	90½	90½	90½
4	KCSouthern rfg 5s.	98⅝	98½	98⅝
1	KCTerm 1st 4s	86⅝	86⅝	86⅝
1	Kansas G&E 6s	102½	102½	102½
11	Keith B F 6s A....	85	81	83
2	Lac Gas St L 5½s	103	103	103
3	Do 1st 5s......	99¼	99	99
4	Lautaro Nit 6s '54	98	96½	96½
9	Lehigh Val con 4½	92½	92½	92½
12	L Val H Ter 5s 54	102	100⅞	100⅞
2	Liggett & M 7s....	118	118	118
6	Do 5s	100⅝	100⅝	100⅝
1	Loews Inc 6 ww 41	106⅝	106⅝	106⅝
2	Do 6s ex-war....	94	94	94
2	Lorillard Co 7s....	85½	85½	85½
13	Do 5s	79½	79½	79½
4	Louis & Nash 7s..	101	100½	100½
20	Do rfg 5½s....	105½	105	105
12	Manati Sug 7½ 42	81½	80¾	80¾
1	Manhat Ry con 4s.	57	57	57
3	McCor Ed Rk 6s34	101⅝	101½	101½
2	McCror St 5½s41	96⅝	96⅝	96⅝
3	Met Ed 5s	101⅛	101	101
1	Midl Ry N J 5s ..	90	90	90
2	Midv Stl cvt 5s..	99⅝	99⅝	99⅝
8	Mil E R & L5s61B	97½	97⅝	97⅝
8	Mil E R & L 4½s.	98	98	98
1	M&StL 1st rfg4s..	20	20	20
5	MSP&SS Mar 6½s	99¼	99¼	99¼
1	MSP&SS M gtd 5s	95½	95½	95½
4	MK&Tex prl In5sA	98⅝	98⅝	98⅝
25	MK&Tex adj 5sA.	105⅛	103½	103½
36	MK&Tex pl 4sB..	80	79¾	80
1	Mo Pac 5s 77 F..	96	96	96
3	Mo Pac 5s 78 G..	94¾	94¾	94¾
21	Mo Pac gen 4s....	72	71	71½
1	Mont Pw rfg 5sA'43	100¼	100¼	100¼
1	Do 5s D '62....	97	97	97
3	Montreal Tr col5s'41	91	91	91
1	Morris & Co 1st4½s	79¾	79¾	79¾
26	Nat Dairy 5¼s '48.	96	96	96
10	N Eng T&Tgen4½sB	97	97	97
15	N O P Sv 5s ctf52A	85	85	85
1	N O Tex&Mex 5s C	98	98	98
24	NYC&HR rf&imp 5s	103¼	103¼	103¼
1	Do rf & imp 4½s	95½	95½	95½
1	N Y Chic & St L 6s	101½	101½	101½
1	Do 5½s A....	102½	102½	102½
2	Do 4½s C '78....	93	93	93
6	N Y Dock Co 5s '38	79	78½	78½
1	Do 4s	80	80	80
1	N Y Ed rfg 6½s....	111⅝	111⅝	111⅝
10	N Y GH&P col 5s.	104⅝	104⅝	104⅝
2	N Y & Jersey 5s....	98½	98½	98½
14	NYNH&H cvt 6s '48	133	133	133
1	Do deb 4s '56	77¾	77¾	77¾
1	Do cv db 3½s '56	71	71	71
10	N Y Rys inc 6s '65	10⅛	10⅛	10⅛
1	N Y S Rys 4½s....	26½	26½	26½
1	N Y S&W rfg 5s..	81⅛	81⅛	81⅛
4	N Y Tel rfg 6s '41	106¼	106	106¼
17	Do deb 6s '49	110¼	110¼	110¼
9	Do gen 4½s....	97½	97½	97½
3	Nor & So 5s A....	73½	73½	73½
15	N A Cemnt 6½s '40	59½	58	58
5	Nor Am Ed 5½s'63	99¾	99¾	99¾
11	Do 5s '57	99	99	99
8	North Pac 6s B....	110⅝	110⅝	110⅝
3	Do rf&imp 5s C.	102⅞	102⅞	102⅞
6	Nor Sts Pow 6s B.	104½	104½	104½
2	Old B Coal Corp 6s	83	83	83
2	Ore Sh Line gtd 5s	102½	102¼	102¼
19	Do rfg 4s	99½	99⅜	99½
6	Ore Wash RR&N 4s	84½	84½	84½
14	Otis Steel 6s....	101⅞	101⅞	101⅞

Sales.		High.	Low.	Last.
8	Pac Gas & El 5s..	100¼	100¼	100¼
3	Pac P&L 1st rfg 5s	98⅝	98⅝	98⅝
1	Pac T&T rfg 5s '52	101½	101½	101½
2	Pan-Am P&T 7s..	104⅝	104⅝	104⅝
1	Do 6s '34	108	108	108
8	Do 6½s '40	96	95½	95½
2	Paramnt Bway 6½s	99⅝	99⅝	99⅝
6	Par Fam Las 6s '47	99	99	99
1	Park-Lex 6½s....	85	85	85
4	Pathe Exc 7s '37 w	70	70	70
12	Penn Dix 6s A '41.	74½	73	74
5	Penn R R 7s '30...	100½	100¼	100½
4	Do gold 6½s....	108⅝	108⅝	108⅝
5	Do gen 5s '68....	105½	105½	105½
11	Do 5s '64	102½	101½	102½
3	Do 4½s '63....	96	95½	95½
17	Do gen 4½s	95¼	95¼	95¼
2	Penn R R 4s '48 st	90⅝	90⅝	90⅝
2	Geo & East 1st 4s.	81	81	81
10	Phila Co 5s '67	96½	96	96½
2	Phila Elec 4½s '67.	98½	98¼	98¼
62	P R C & I 6s	109½	108½	108½
3	Phillips Ptr 5¼s.39	87	89	89
1	Pierce Oil deb 8s...	105½	105½	105½
1	Pillsbury F M 6s...	101	101	101
1	Pt Ar C & D 6s A.	101¼	101¼	101¼
2	Port E P 6s '47 ..	98	98	98
2	Portland Ry 5s '30	96⅝	96⅝	96⅝
3	PRyL&P 7½s A ..	106	106	106
1	Do 5s '42	96½	96½	96½
2	Postal T&C 5s '53	90½	90½	90½
4	Pressed Stl Car 5s.	87¼	87¼	87¼
1	P S E & G 5s '65.	97	97	97
1	Pure Oil 5½s '37...	97¾	97¾	97¾
1	Reading gen 4½s ..	95½	95½	95½
3	Rem Arms sf 6s A	94¾	94¾	94¾
10	Rem Rand 5½ 47w	96¼	96	96¼
1	Rep Ir & Stl 5½s.	102½	102½	102½
1	Roch G & El 7s 46	106	106	106
3	R I Ark & La 4½.	93½	93¼	93½
4	St L I M & S Gn 5	99⅝	99⅝	99⅝
1	Do 4s R&G Div	92¾	92¾	92¾
15	St L & S F p ln 5B	98	97½	97½
11	Do 4½s 78......	84⅝	84	84
26	Do p ln 4s A....	84	83⅝	84
2	St L & So'w Tr 5	93	93	93
2	Do 1st 4s	81¼	81¼	81¼
1	Do con 4s......	94½	94½	94½
1	St P Un Dep 5s..	102	102	102
1	San An Pb Svc 6s	102½	102½	102½
3	Schulco Inc 6½ ctA	80	80	80
28	Seab A L con 6s...	73	72¼	72¾
11	Do adj 5s......	56½	55⅞	56½
12	Do rfg 4s	52½	52¼	52¼
14	Do adj 5s 49 ctf	57	56	57
4	Sea All Fla Ry 6s B	67	67	67
10	Shell Pipe Line5s'52	92¼	92	92
21	Shell Un 5s '47....	92¾	92½	92¾
2	Sierra & S F Pow5s	94½	94½	94½
15	Sinc C Oil col 7s..	101½	101½	101½
8	Do 6½s	99½	99½	99½
4	Do 6s D '30....	98¼	98⅛	98¼
6	Sinc Cr Oil 5½s'38	95	95	95
1	Smith Corp 6½s...	101½	101½	101½
5	So Bell T & T 5s..	102	102	102
1	So Col Power 6s...	100½	100½	100½
5	Sou Pac 4½s '68..	93	93	93
112	Do 4½s '69 war.	98⅝	98¼	98½
1	Do rfg 4s '55....	7½	7½	7½
25	Do col tr 4s....	87½	87⅛	87½
12	Do S Fr Ter 4s..	88	88	88
1	South Ry con 5s...	105¼	105¼	105⅛
13	Do gen 4s......	86	85⅝	86
1	Do 4s M & O div	89	89	89
3	S W Bell Tel 5s...	101½	101½	101½
6	St Oil N J deb 5s..	100⅝	100⅝	100¾
3	St Oil N Y 4½s '51	93¼	93¼	93¼
2	Stevens Hotel 6s...	90	90	90
5	Sug Est Oriente 7s	72	72	72
2	Tex & Pac 5s '79 C	95	95	95
1	Tex&P 5s Louis div	98½	98½	98½
40	Third Ave adj 5s..	39	35½	39
11	Do rfg 4s......	54½	53	54
10	T & O Cen gen 5s..	96¾	96¾	96¾
1	TSL&W 50-yr 4s'50	86½	86½	86½
16	Toledo Trac 5½s..	99⅝	99¼	99¼
5	Trx T Coal 6½s'43	94¼	94¼	94¼
1	Trumbull Stl 6s '40	102½	102½	102½
1	U E L & P rf 5s'33	99	99	99
1	Union Pacific 1st 4s	93	93	93
7	Un Drug Del 5s '53	91¼	91¼	91½
3	U S Rub 7½s '30..	100¼	100	100
9	Do 5s	86	85	86
37	U S Steel sf 5s....	109½	109½	109½
5	Utah L & T 5s....	90⅛	90⅛	90⅛
3	Utah P & Lt 5s....	97	97	97
1	Utica Gas & El 5s.	102	102	102
2	Util Pw & Lt 5½s.	89⅝	89¼	89⅝
1	Vertientes Sug 7s..	76	76	76
3	Va Ry & Pow 5s..	99¾	99¾	99¾
10	Virginia Ry 5s....	100⅝	100¼	100⅝
3	Wabash rfg 5½s'75	100½	100½	100½
6	Walworth Co 6s....	84½	84½	84½
6	Warn Sug 7s '41.	101	100¼	101
14	Wash Wat Pow 5s	99⅞	98¾	99⅝
2	West Md 5½s A '77	92	92	92
25	West Md 4s	74¾	74	74
2	West Pac 1st 5s..	95½	95½	95½
11	West Penn P5s'46A	101	101	101
1	Do 5s '63 E.....	100¼	100¼	100¼
5	Western Union 6½s	108⅝	100⅝	100⅝
3	Do col tr 5s '38	100¼	100¼	100¼
30	Wh & L E con 4s	84½	84½	84½
1	Wheel Stl 5½s '48A	98½	98½	98½
19	Do 4½s '53 B..	86	85⅝	86
7	Wick-Spce St rfg7s	43	43	43
2	Do cvt 7s	43½	43	43½
4	Do cvt 7s '35 ctfs	42¼	42¼	42¼
1	Willys Overl 6½s..	101½	101½	101½
1	Wilson & Co 1st 6s	99¼	99¼	99¼
10	Yngtwn S&T 5s '78	100	99⅝	100

FOREIGN ISSUES.

Sales.		High.	Low.	Last.
1	Akershus 5s '63....	85¼	85¼	85¼
1	Antioquia 7s '45 A	85¼	85¼	85¼
1	Antioquia 7s'45 D..	85	85	85
1	Antwerp City 5s'58.	91½	91½	91½
8	Argentine 6s'57 A.	99¼	98½	99½
10	Do 6s'58 B	98⅝	98½	98⅝
10	Do sfg 6s'59 June	98⅝	98½	98⅝
2	Do sfg 6s'59 Oct.	98⅝	98⅝	98⅝
5	Do sfg 6s'60 May	99⅝	99⅝	99⅝
9	Do 6s '60 Sept....	99	99	99
3	Do 6s'60 Oct	99	99	99
6	Do 6s'61 Feb	98½	98	98
8	Do 5½s'62	92½	92½	92½
20	Australia 5s'55	92½	91½	92
7	Do 5s'57	91½	91½	91½
18	Do 5½s'56	86½	86½	86½
16	BatavianPet 4½s'42	90⅝	90½	90½
12	Bavaria 6½s'45	91½	90½	91
1	Belgium 8s'41	108¾	108¾	108¾
13	Do 7½s'45	114½	114⅜	114½
30	Do 7s'55	108	107⅝	108
9	Belg Stab Ln 7s'56.	106	105⅝	105⅝
1	Belgium 6½s'49	104¼	104¼	104¼
32	Belgium 6s '55	100	99½	99⅝
1	Bergen 8s '45	110	110	110
12	Berlin C 6s '58	86½	85½	86½
2	Do E 6½s '51 ..	90	90	90
10	Do E E 6½s '56.	88¾	88⅝	88¾
3	Bogota 8s '45	98¾	98⅝	98⅝
10	Bolivia 8s '47	100	99⅝	99⅝
2	Do 7s '58	82¼	81⅝	82¼
7	Do 7s '69	81½	81⅛	81½
15	Brazil 8s '41	105	105	105
18	Do 6½s '26-57..	87¾	87¼	87⅝
13	Do '27-57	87⅝	87¼	87⅝
2	Do C R E 7s '52	95⅝	95⅝	95⅝
7	Brisbane 5s '57	91	91	91
3	British 5½s '37	102⅝	102¼	102¼
3	Budapest 6s '27-62.	74½	74½	74½
4	Buen Air 6s '61	90	89½	90
9	Caldas 7½s '46	90	90	90
8	Canada 5s '31	100	99⅞	100
2	Do 5s '52	102⅝	102¼	102¼
5	Chile M B 6¾s '61	97	96⅞	97
2	Do 6½s '57	94¼	94	94
8	Do 6s '61	90½	90⅛	90½
9	Chile 7s '42	100¼	100	100
27	Do 6s '60	91½	90¾	91½
4	Do 6s '61 Jan ..	91½	91¼	91¼
2	Do 6s '61 Feb ..	90½	90¼	90¼
7	Do 6s '61 Sept..	90½	90	90
24	Do 6s '62 March.	89⅝	89¼	89⅝
5	Chris (Ohio) 6s 54	101⅞	101⅞	101⅞
6	Colombia 6s28-61 ..	79⅛	78⅞	79
3	Comp Ant 7½s 39	45	44⅝	45
1	Cordoba Pc 7s 42	97⅝	97⅝	97⅝
1	Costa Rica 5s 51 .	91½	91½	91½
10	Czecho 8s '51	109⅛	109	109
1	Do 8s '52	109	109	109
83	Denmark 6s '42...	103¾	103⅝	103¾
5	Do 5½s '55	100¼	100	100
17	Do 4⅞s '62	85⅛	85½	85½
11	Deutsche Bk 6s '32	97	97	97
9	Duke Pr Pow 6s '66	103	102⅝	103
1	D E Ind sfg 6s '62	102¼	102¼	102¼
3	Do 6s 47	102¼	102¼	102¼
1	Do 5½s '53 Mar	101⅝	101⅝	101⅝
12	El P C Ger 6½s '50	91	91	91
1	Finland 6s '45.....	88	88	88
2	Do 5½s '58	85	85	85
2	Fin Mun L 6½s A	92	92	92
40	France 7½s '41....	112½	112¼	112¼
17	Do 7s '49.......	109⅛	108⅞	108⅞
2	G C A Bk 7s '50..	94½	94½	94½
8	Do 6s '38 Apr...	86½	86⅛	86¼
36	Do 6s '60 Oct....	79½	79	79
8	G C A Ln 6½s '58	79½	79⅛	79¼
30	Ger ext Ln 7s '49..	105⅝	105½	105⅝
6	Ger Gen El 6s '48..	92	91⅝	91⅝
10	GCELP Jap 6½s'50	90¼	90⅛	90¼
2	Greece 6s '68......	81½	81½	81½
1	Hamburg St 6s46.	92½	92½	92½
2	Hungary 7½s44 ..	99¾	99⅝	99⅝
3	Hung Mun 7½s45	89	88¾	88¾
3	Hung Mun 7s46...	85½	85⅝	85½
14	Ilseder Stl 6s46 ..	83¼	82⅝	82⅝
2	It Cr Cons 7s47B	93	92½	92½
5	Ital Pb Util 7s52	90½	90½	90½
18	Italy 7s 1951	95⅝	95¼	95⅝
14	Japan 6½s 54 ..	101¼	100⅞	101¼
1	Jap Ster Ln 4s 31	92¼	92¼	92¼
36	Krueg&Toll 5s59w	101⅝	101¼	101¼
1	Lomb El 7s52war	98½	98½	98½
2	Lomb El 7s52x-w.	92½	92½	92½
2	Lo As Prv 7½s50	97¼	97¼	97¼
6	Marseilles 6s 34 ..	99⅝	99⅝	99⅝
1	Medel Mun 6½s54	75½	75½	75½
4	Meridion El 7s 57	96⅛	96⅛	96⅛
3	Milan City 6½s '52	86	85½	85½
41	Min Geraes 6½s '52	87	86½	86½
1	Mont M & A 7s'37w	106	106	106
20	N S Wales 5s '57..	91½	91½	91½
4	Do 5s '58.......	91⅝	91½	91⅝
1	Nord Ry sf 6½s '50	101⅝	101⅝	101⅝
4	Norway 6s '52.....	101	101	101
6	Do 6s '44.......	102¼	101⅝	102¼
4	Do 6s '43.......	102⅝	102½	102½
11	Norway 5½s 65...	99¾	99½	99½
11	Do 5s 63.......	94	93	93¼
1	Nor Mun Bk 5s 67	91⅝	91⅝	91⅝
18	Nor Hyd El 5½ 57	88½	88	88½
7	Orient Dev Ltd 6 53	91¼	91	91
5	Do 5½s 58.....	84	83⅝	84
1	Oslo G&E Wks 5 63	88	88	88
3	Panama 5s A 63.	92	91⅝	91⅝
5	Par-Orl RR 5½s 68	95¼	95¼	95¼
4	Do 6s 58.......	99⅝	99½	99⅝
5	Par-Orl RR 5½s 68	05¼	05¼	05¼
1	Peru 7s 59.......	99½	99½	99½
20	Do 1st 6s 60...	82½	82	82¼
8	Do 2nd 6s 61....	82½	82	82
8	Poland 8s 50......	92	92	92
8	Do 7s 47.......	84½	84½	84½
2	Do 6s 40.......	78	78	78
1	Queensland 7s '41..	109½	109½	109½
2	Do 6s '47	103	103	103
10	Rhine West 7s '50..	100	100	100
1	Do 6s '52	88	88	88
13	Do 6s '53 war ..	90½	90¼	90¼
1	Rima Steel 7s '55.	92	92	92
10	Rio de Jan 8s '46..	103⅞	103⅞	103⅞
6	Do 6½s '53	87½	87½	87½
3	R G do S 8s '46 ..	105⅝	105¼	105¼
1	Do 7s '66	92¼	92¼	92¼
3	Oo 6s '68	80¼	80	80¼
27	Rome 6½s '52	87	86½	87
1	Saarbrueck 6s '53.	85	85	85
1	San P Cy 8s '52 ..	100⅝	100⅝	100⅝
25	Do 6½s '57	89½	89½	89½
10	San P Stl 8s '36...	102½	102½	102½
9	Do 7s '56	96½	95¾	96½
16	Santa Fe A 7s '42.	96	95¼	96

1,000,000 Shares

The Lehman Corporation

Capital Stock

CAPITALIZATION

	Authorized	Presently to be issued
Capital Stock (No Par Value)	5,000,000 Shares	1,000,000 Shares

ORGANIZATION

The Lehman Corporation has been organized by the firm of Lehman Brothers under the laws of Delaware to engage in certain financial activities and in a wide range of investment and other activities.

The Corporation will receive $100,000,000 in cash after all expenses as the proceeds of the sale of the 1,000,000 shares of Capital Stock presently to be issued. One hundred thousand of these shares will be purchased by the firm and the partners of Lehman Brothers for their own account for $10,000,000 cash. No options or warrants on Capital Stock will be outstanding upon completion of this financing.

All of the shares of Capital Stock authorized and presently to be issued are identical as to voting, dividend, and other rights, and carry no preemptive rights. The firm of Lehman Brothers may, and it is intended that it shall, deal freely with the Corporation.

MANAGEMENT AGREEMENT

The Corporation will enter into a Management Agreement with the firm of Lehman Brothers under which the firm shall be entitled to receive semi-annually 12½% of the net realized profits of the Corporation. The firm will, upon receipt, use this compensation to purchase from the Corporation common stock taken at its book value per share (as defined in the Agreement).

Such compensation shall be paid only to the extent that the net realized profits of the semi-annual period then terminated shall exceed a sum equivalent to (1) 6% per annum upon the invested capital (as defined in the Agreement) for the period, plus (2) any deficiency in net profits of any prior period below 6% per annum upon the invested capital. The payment of any balance of compensation shall be deferred and added to the compensation payable for succeeding periods.

Unrealized profits will not be taken into consideration in determining the above-mentioned compensation or the book value of common stock purchased; but upon the termination of the Agreement the firm will receive 12½% of the unrealized profits (subject to certain deductions as set forth in the Agreement) and, out of the remainder of such unrealized profits, any balance of compensation the payment of which may have been deferred. The firm may, at its option, apply such final compensation to the purchase of common stock on the basis above mentioned.

DIRECTORATE

The initial Board of Directors and officers of the Corporation will consist of partners of the firm of Lehman Brothers and certain of its staff. No partner of the firm of Lehman Brothers will be entitled to any compensation as a member of the Board of Directors or as an officer of the Corporation. Upon the termination of the Agreement, or if a director is elected to the Board of Directors of the Corporation without the approval of Lehman Brothers, the latter may require the Corporation to change its name so as to eliminate all reference to Lehman Brothers, and upon the election of such director without the approval of that firm the Agreement may be terminated.

The above is subject to the provisions of the Certificate of Incorporation and the Management Agreement, copies of which may be obtained from the undersigned upon request.

Price $104 Per Share

This offering is made subject to allotment or prior sale, and in all respects when, as and if issued and accepted by us and subject to the approval of counsel. It is expected that delivery of temporary stock certificates will be made on or about September 24, 1929 at the office of LEHMAN BROTHERS, One William Street, New York, N. Y., against payment in New York funds.

LEHMAN BROTHERS

EVENING SUN-TELEGRAPH MARKETS

Stocks Go Higher — *Western Public Spurts*

STOCK MARKET PRICES MOVE UPWARD

Nervousness Still in Evidence—Undertone of List Generally Firmer

NEW YORK, Sept. 16.—(AP.)—The stock market began the new week today with such nervousness as characterized trading last week still in evidence at times, but the list generally displayed a firmer undertone, and operators for the advance were able to move a fairly large assortment of utilities, rails and specialties substantially higher.

The credit outlook was regarded as rather troublesome. Call money renewed a little firmer at 7½ per cent and was in limited supply at that figure. Bankers generally predicted firm money during the next few days, as the full effect of the quarterly income tax payments and the Treasury refinancing are felt.

NEWS MEAGRE

The day's business and industrial news was meagre and generally not of a character to influence the market. The California crude oil production figures for last week were somewhat disappointing, showing a fairly substantial increase, despite expectations of satisfactory results from the gas conservation law, which became effective the first of the month. The week-end business reports appearing from various sections of the country revealed little change in the generally satisfactory conditions.

Renewed pressure against such stocks as United States Steel, American Telephone and International Telephone, which sagged a couple of points or so during the uneasiness, but they were quickly taken in hand by the bull faction, and these losses were wiped out by early afternoon.

A few volatile issues made wide gains. Commercial Solvents, which is to be split 10 for 1, made an extreme gain of 29 points, recording a new peak at 559, and National Lead and J. I. Case surged up about 12 and 17 points to new tops.

Columbia Gas was a strong feature, rising more than 6 points to a record price at 102½, then slipping back a little, in realizing. The move was regarded as in response to an analysis by a well-known economist stating that the company occupies a strategic position in the merger situation.

REACH NEW HIGHS

General American Tank, Weston Instrument, Louisville and Nashville, Bangor and Aristook, Royal Dutch and Timken Roller Bearing were other stocks reaching new high ground. Standard of New Jersey rose a couple of points in heavy buying, and Radio, American Can, New York Central, Woolworth, Du Pont, Delaware and Hudson, and Columbian Carbon were among issues in good demand.

American Machine and Foundry and Auburn Auto dropped about 8 and 9 points, and United Aircraft, Allied Chemical, Brooklyn Union Gas and U. S. Freight last 3 or 4 points. May Department stores, which shot up violently last week, tumbled more than 10 points.

Pressure against the shorts in the last hour caused several substantial advances in the ulities, which were accompanied upward by a number of oil, food, rail and railroad equipment issues. American and Foreign Power was up nearly 8 points to the new peak of 282, Chicago Great Western preferred rose more than 7 and advances of 3 to 5 points appeared in General Electric, Westinghouse Air Brake, Air Reruciton, American Power and Light, Hershey Chocolate preferred and Royal Dutch. The close was firm. Sales approximated 4,000,000 shares.

LOCAL CURB

	Asked	Bid
Wierton Steel	520	.....
Rex Hide Rubber	15	.....
Phoenix Oil	70	80
Aluminum Mfg	36	36½
Amer Fruit Growers	14	.....
Amer Fruit Units	68	75
Fisher Bros, Inc.	9½	.....
Fisher Bros. pfd	.....	50
Leonard Oil	3½	4
Sloan & Zook Producing	40	50
Sloan & Zook 7% pfd	97	99
U. S. Light & Power	45½	47½
Ark Gas "A"	23¼	23½
Appalo Steel	.....	25
Scaling Invest	46	.....
Edge Water Steel	290	.....
Penna Bradford	8	.....
Penna Bradford pfd	.....	26
Pgh ond & Share	.....	63
Copperweld Steel	.....	64½
Copper Weld Steel Rts	50	.....
Molybdenum Corp of Amer	5	6
Inter Rustless Iron	4⅝	4⅝

SALES.

Shares	High	Low	Close
3410 Inter Rustless Iron	5⅛	4½	...
100 Sterling Inv Secu	46	.....	.....
500 Phoenix Oil	75	.....	.....

STANDARD OIL SUBSIDIARIES

(Kay, Richards & Co.)

	Bid.	Ask.
Borne-Scrymser Co.	28	30
The Buckeye Pipe Line Co.	67	68¼
Chesbrough Mfg. Co., Cons.	190	200
Continental Oil Co.	19	20½
The Eureka Pipe Line Co.	54	58
Galena Signal Oil Co.	6	8
Do preferred (old)	77	85
Do preferred (new)	81	85
Humble Oil	121	123
Illinois Pipe Line Co.	298	300
Indiana Pipe Line Co.	28	29½
International Petroleum	28¾	29
Imperial Oil, Ltd.	38¼	38⅞
National Transit Co.	21⅝	22
Northern Pipe Line Co.	55	58
Ohio Oil Co.	78⅛	79
Penn Mex.	28	32
Solar Refining Co.	36½	38
South Penn Oil Co.	52	52¼
South West Penn Pipe Lines	58	62
Standard Oil Co., Indiana	56½	57½
Do Kansas	23¾	24
Do Kentucky	35½	36
Do Nebraska	48	49
Do Ohio	114	118
Do Ohio preferred	115	118
Swan & Finch Co.	13	13½
Vacuum Oil Co.	125	126

Metal Market.

LONDON, Sept. 16.—Standard copper, spot, £75; futures, £75 7s 6d; electrolytic spot, £84 10s; future, £85. Tin: spot, £206; future, £210. Lead: Spot, £23 7s 6d; future, £23 10c. Zinc: Spot, £24 7s 6d; future £24 15s.

Rubber Market.

NEW YORK, Sept. 16—Rubber futures opened quiet; September, 19.80; December, 21.00; March, 21.60.

NEW YORK CLOSE WITH NET CHANGES

MONDAY, SEPTEMBER 16, 1929.

Div.	STOCKS	Open	High	Low	Close	Chge.
	—A—					
	Abitibi P & P	52	52¾	52	52	+ ¾
6	Do pref...	84¼	84¼	83⅜	83⅜	— ⅞
6	Abraham & S	120¾	120¾	120¾	120¾	—8½
6	Adams Exp..	553	553	553	553	......
	Advance Ru.	27½	27½	27½	27½	— ¼
	Ahumada Ld.	1⅜	1⅜	1⅜	1⅜	0
3	Air Reductn.	199¾	204	198¼	200	+2
2.50	Airway Elec	39	39¼	39	39	0
	Ajax Rubber	4	4⅛	4	4⅛	0
	Alaska Jun..	7¾	9¼	7¾	8¼	+ ½
	Alleghany C	52	52⅛	51⅛	51⅛	+ ⅛
6.50	Do pfd ww	115⅝	115½	115⅝	115⅝	......
6	All Ch & Dye	330½	333	330½	333	—1
7	Allis-Chal ..	299	299	299	299	—1
2	Amerada Cor	28½	28½	28½	28½	— ⅜
	Am Ag Chem	11⅞	11⅞	11½	11½	— ⅛
	Do pref...	44¼	44¼	44	44	0
3B	Am Bnk Note	149	149	146	146	— 3
	Am Beet Sug	15	15	15	15	......
	Am Bosch M	69¾	71⅛	69¾	70½	+ ½
2.40	Am Br S Fdy	58¾	58¾	58¾	58¾	+ ½
	Am Br Bov.	22½	22½	21⅝	22	— ¼
4B	Amer Can...	167⅛	172⅛	166¾	172⅛	+5
7	Do pref...*	137⅝	137⅝	137⅝	137⅝	......
6	Am Car & F*	101⅞	101⅞	99½	100	+2⅜
	Am Chain...	......	......	......	......	......
7	Do pref...	83	85	83	85	......
3	Am Chicle...	74¼	74¾	73¾	74¾	......
	Am Com Alc	46	47¼	46	47¼	+1¼
2	Am En Tiling	29	29	29	29	......
	Am Eur Sec.	88	88	88	88	—3
	Am For Pow	174⅝	183⅞	172⅝	183	+8¾
7	Do 2d pref*	97	97¼	97	97¼	—1¾
	Am Hide & L	......	......	......	......	......
	Do pref...	48	49¾	46½	49¾	+4¾
1	Am Haw Stm	30⅛	30½	30⅛	30½	+ ⅜
3B	Am Ice Sec..	49	49	48⅛	48½	— ⅝
2A	Am Internat.	81½	82⅞	81½	82⅛	+1⅛
	Am La Fran.	4⅜	4⅜	4¼	4⅜	0
8	Am Locomct.	125	125	124	124	—1
7	Do pref...	114	114	114	114	......
4	Am Mch Fdy	278	278	270	274½	—8
3	Am Metal...	76	76¾	75⅝	76	+1⅛
6	Do 6% pref	127⅝	127⅝	127⅝	127⅝	......
	Am Piano...	4½	4½	4½	4½	......
1A	Am Pow & L	163½	166⅜	162	164½	+2¼
5	Do 5% pf st	81	81	81	81	......
6	Do 6% pref	100⅛	100⅛	100	100	......
1.50	Am Rad-St S	52⅞	53¾	51⅛	53¾	+ ⅞
	Am Republics	37½	39¾	37¼	38	+2
	Am Rolling..	137¼	137⅞	135½	137¼	+2⅜
5B	Am Saf Raz.	65⅛	65⅛	65⅛	65⅛	......
2	Am Seating.	30½	30½	30	30	— ½
8	Am Shipbldg	98½	99½	98½	98½	0
	Am Ship & C	3⅛	3¼	3⅛	3⅛	......
4	Am Sm & Re	120½	121	119¼	120½	+ ⅞
7	Do pref...	135	135¾	135	135¾	......
14B	Am Snuff....	47⅞	47⅞	47⅞	47⅞	+ ⅜
3	Am Steel Fd	63¼	63¼	63	63	—1¼
3	Am Stores...	68	69	67	69	0
	Am Sugar...	81⅛	82	80¾	81½	+ ½
3	Am Sumatra.	39⅞	41	39⅞	40⅞	......
9	Am Tel & Tel	284	295	284	292½	+6
8	Am Tobacco.	188¼	188¼	188¼	188¼	......
8	Do B......	190½	191	189⅞	191	—1
8	Am Type Fd	176½	176½	173	173¾	......
1A	Am Wat Wks	182	183	180	183	— ½
	Am Woolen.	16¼	16¼	16	16	— ⅛
	Do pref...	36½	36⅞	36½	36⅞	+ ¼
	Am Writ Pap	......	......	......	......	......
	Do ctfs....	15½	15½	15¼	15¾	+ ⅛
	Am Zinc & L	23	23⅞	23	23⅞	......
	Do pref...	100	100	99¼	99⅞	— ⅛
7	Anacond Cop	124¼	124⅞	123	124½	— ⅛
3	Anacon W&C	84	84	84	84	—1
2.40	Anchor Cap.	68	68⅞	67½	67½	—1½
3	Andes Cop...	55⅛	55⅞	55⅛	55⅞	— ½
2	Arch Dan M.	41½	42½	41	42½	+2⅜
7	Arm Del pref	87½	87½	87½	87½	0
	Arm of Ill A	11¾	12	11¾	12	— ¼
	Arm of Ill B	6¼	6⅜	6⅛	6¼	— ⅛
	Arnold Const	28¼	28¼	27¾	27¾	+ ¼
2	Art Loom....	19⅞	20	19⅞	20	0
1.50	Art Metals...	27¾	27¾	27¾	27¾	— ¼
4	Assoc Ap Ind	49	49	49	49	— ⅛
2.50	Assoc Dry G.	50⅛	52	50⅛	50⅜	— ⅞
6	Do 1st pref	91	91	91	91	......
10	Atch T & SF	280½	281¼	279	279⅝	— ¼
5	Do pref...	103¾	103¾	103¾	103¾	+ ¼
10B	Atl Coast L.	193	193	192	192	—1¼
	Atl G & W I	67⅞	68⅜	67⅞	68⅜	+ ¼
1.25B	Atlantic Ref.	64⅞	65½	64¼	64¾	— ¼
4	Atlas Powder	125¼	126¼	122⅜	124½	—1
4W	Auburn Auto	475	479	475	479	—6
	Austin Nich.	10	10	9¾	9¾	0
	Auto Sales..	29½	29⅞	29⅞	29⅞	+ ⅛
	Aviation C..	14½	15	14	15	+ ½
	—B—					
7	Baldwin Loc.	......	......	......	......	......
7	Do pref...	117½	117½	117½	117½	+ ⅛
	Do new wi	61	61¼	60	61	0
6	Balt & Ohio.	144½	144¾	143½	144	+ ¾
4	Do pref...	79½	79½	79½	79½	+1½
6.50	Bamberg pfd	107	107	107	107	......
3.50	Bangor & Ar	86⅞	89⅞	86½	87⅞	+1⅜
2	Barker Bros.	28⅝	28⅝	28½	28½	......
3	Barnsdal Co.	37⅝	37⅞	37	37½	0
	Beacon Oil..	30¾	31	30¼	30¼	— ⅜
4	Best Cream..	111⅛	111⅛	111	111	+1
3	Beech-Nt Pg	91¼	92	90	92	+2
	Belg Nat Ry	......	......	......	......	......
4.14	Do prior pf	80¾	80¾	80¾	80¾	0
2	Bendix Aviat	87⅝	88⅞	87⅛	87⅞	— ¾
3	Best & Co...	104½	105	104½	105	— ½
6	Beth Steel...	127½	128⅞	126⅞	128⅞	+1⅛
7	Do 7% pref	125⅛	125⅛	125⅛	125⅛	— ⅛
	Bloomingdale	52	53⅝	52	52⅝	+ ⅞
4.50B	Bohn Alum..	118	118	117¼	118	0
4	Bon Ami....	80	80	80	80	......
	Borden Co...	90½	90½	90	90	— ½
4	Borg Warner*	77	82½	76	79	+ 1
	Briggs Mfg.	82½	83½	82½	83	+ ¼
2	Briggs Strat.	36	36	35¾	35¾	— ¼
3	Brkwy Mot T	38⅛	38⅞	38⅛	38⅞	+ ⅜
4	Bkln Manhat	66⅛	66⅜	65¼	65¼	+ ¾
6	Do pref...	83	83	83	83	......
5	Bkln Un Gas	232	232	232	232	—4
2.50	Brown Shoe.	50¼	50¼	40	49¼	......
3	Brunswk BC	42	42	40½	40½	—1½
1	Bucy & Erie	32¾	33	32⅛	33	+1⅜
2.50	Do CV pref	40⅝	40⅝	40	40	— ½
.60	Bullard Co..	44⅛	44⅛	44	44⅛	0
5B	Burghs Ad M	74½	75⅝	74½	75¼	+1¼
2A	Bush Termnl	......	......	......	......	......
7	Do deb....	105⅞	105⅞	105	105	0
	Butte C & Z	4½	4½	4¼	4¼	— ¼
	Butterick ...	35	36	35	36	......
	Byers (A M)	134½	136	134½	136	+1
3B	By-Products.	34	34	33⅜	34	0
	—C—					
4	Calif Packng	81⅜	81⅜	80⅝	80⅝	......
	Callahn Z&L	2¼	2½	2¼	2¼	+ ⅛
	Calu & Ariz.	129	129	129	129	......
10	Calu & Hecla	44⅛	45	44⅛	45	+1
5	Can D G Ale	87¼	87¼	86⅝	87¼	— ¾
10	Canada Pac.	227¼	228	227¼	228	+ ⅜
2.80	Cannon Mills	44½	44⅝	44½	44½	+ ½
6	Case Thr Ma	450	467	450	450	0
3	Celotex Co..	61½	61½	61½	61½	— ¾
2	Cen Alloy Stl	58⅜	58⅜	57⅛	57¼	0
6	Cerro De Pas	96½	98	96⅛	97	— ½
	Check Cab M.	75¼	77	75¼	76½	—1⅝
3	Chesapke Crp	84⅜	85¼	84⅜	84⅝	+ ⅜
10	Ches & Ohio	265	265	265	265	0
	Chic & Alton	6⅛	6⅛	6⅛	6⅛	......
	Chi Gt Wstn	17	19¾	17	18½	+1½
	Do pref...	51½	57⅞	51½	57⅞	+7⅞
	Ch M & St P	40⅝	41	40	41	+ ⅛
	Do pref...	64¼	65¼	63¾	64½	— ⅜
4	Chic & N W	101	102	101	102	+1½
	Chi Pne Tool	42½	47½	42½	47½	+4½
3.50	Do pref...	55¼	56	55⅛	55⅞	+ ⅞
7	Chi R I & P	139¾	140	138½	138½	— ½
6	Do 6% pref	100	100	100	100	......
7	Do 7% pref	106½	106½	106½	106½	......
3	Chic Yel Cab	28	28⅛	28	28⅛	+ ⅛
3	Chick Cot Oil	35⅛	35⅛	35⅛	35⅛	+ ⅛
2.40	Childs Co....	70	70¾	70	70½	+2⅜
3	Chrysler Mot	69⅞	71⅜	69¼	71	+ ⅛
3.60	City Ice & F	57¼	57½	57	57⅛	......
	City Stores..	19⅞	20½	19⅜	19⅝	— ⅛
5	Cluett Peaby	44½	44½	44¼	44¼	......
3	Coca-Cola ..	......	......	......	......	......
	Do A......	47	47	47	47	+ ⅛
	Collins & Aik	40⅞	41½	40⅞	40⅞	+ ⅜
	Col Fuel & I	59½	60¼	59½	60⅛	+ ⅜
4.75B	Columb Carb.	206	212	204	212	......
2	Col Gas & El	115⅞	120½	115⅞	117	+3
6	Do pref...	107	107	107	107	0
1.15	Col Graphone	66⅞	66⅞	65⅝	66⅝	0
2	Comm Credit	49⅞	49⅞	49¼	49¾	+ ¼
6.50	Do 1st pref	94⅞	94⅞	94⅞	94⅞	+ ⅜
4A	Comm Inv T	201¼	201⅞	198	200⅝	+ ¼
6.50	Do 6½ % pf	93½	93½	93½	93½	......
7	Do 7% pref	102¼	102¼	102¼	102¼	......
	Do warnts	62	62	61½	62	+ ⅛
8	Comm Solv..	536	559	535	550	+20
	Congoleum ..	27¼	27⅞	26¾	27⅞	+1
.25B	Congress Cig	69¼	70	69¼	70	+ ½
	Consol Film.*	24⅜	25	24⅜	24½	+ ¼
2	Do pref...*	25½	26	25¼	25¾	+ ½
3	Consol Gas..	163½	163½	161½	161¾	—1⅛
5	Do pref...	98¾	99⅛	98¼	99	+ ½
	Cons Textile	2¼	2½	2½	2½	0
1.20	Container A.	18⅛	18⅜	18⅛	18⅜	+ ½
	Cont Bak A.	81	81	81	81	— ⅞
	Do B......	12¾	12¾	12½	12⅝	+ ⅛
2.50	Cont Can....	83½	85	83⅝	85	+1¾
2	Cont Insur..	101⅛	101⅞	100½	101¾	+ ½
.80	Cont Motors.	14⅝	14⅝	14¼	14⅝	0
	Cont Oil Co.	33¼	34¼	33⅛	33⅞	+ ⅜
3B	Corn Prod...	117⅛	118⅝	116¼	117½	+ ½
2A	Coty Inc....	55	55	54	54	—1
	Crex Carpet.	30⅛	32⅜	30⅛	32⅜	......
1	Crosley Rad.	97½	100	97	98½	+1
1	Crown Cork.	72¾	73	72¾	73	+ ¼
1	Crown Zellbk	21	21	21	21	+ ½
5	Crucible Stl..	112	112¾	112	112¾	+ ¼
	Cuba C Sug.	......	......	......	......	......
	Do pref...	4⅛	5	4⅛	5	0
	Cuba Co.....	16⅜	17½	16⅜	17	+1¼
	Cub Am Sug	12⅛	12⅛	12⅛	12⅛	+ ⅛
4	Cudahy Pkg.	51	51	50⅝	50⅝	0
	Curt Wright.	24⅛	24⅜	23	24¾	+ ¼
	Do A.......	35⅞	35⅞	32⅞	34	— ½
3.50	Cutler Hamr	109¼	115	109¼	113	+5½
	—D—					
	Davison Che.	54½	54¾	53	53⅛	— ⅛
1.60H	Debenhm Sec	36	36	36	36	+ ⅛
9	Del & Hud..	222¾	222¾	220	221¾	+4¼
7B	Del L & W..	161½	162½	159¼	159¼	—1½
	Den R G pref	67⅛	67½	67⅛	67¼	+ ⅜
8	Det Edison..	339½	339½	339¼	339¼	......
2.70B	Dev-Rayn A.	45⅜	46	45⅜	46	......
3	Diamond Mh.	129⅞	129⅞	129⅞	129⅞	+ ⅞
1	Dome Mines.	9⅝	9⅝	9⅝	9⅝	— ⅛
1.20	Domin Stores*	43⅝	44½	43⅜	43½	— ⅜
4	Drug Incorp.	113	113	112	112½	—1
	Duluth So Sh	1⅝	1⅝	1⅝	1⅝	......
4A	Dunhill Inter	48	48	47⅞	47⅞	......
4	Du Pont D N	213	214¾	210	214¾	+4¾
6	Do deb.....	116	116	116	116	+ ¼
5	Duq Lt 1st pf	99½	99½	99½	99½	......
	—E—					
8B	Eastman K..	201¼	201½	201¼	201⅛	+2¾
3	Eaton Axle..	58½	61½	58½	59⅞	+1
6	Elec Auto Lt	150½	151	150	150¼	— ¼
	Elec Boat...	10⅛	10⅝	10⅛	10⅝	— ⅝
1	El Pow & Lt	79⅞	82½	78¼	82½	+3¾
7	Do pref...	108	108	108	108	......
5	Elec Sto Bat	84⅞	86⅜	84⅞	86¼	+1⅞
1A	Engve Pub S	70⅞	70⅞	69⅛	69¾	—1¼
5	Do pref...	108	108	108	108	......
2	Equit Office.*	39⅞	39⅞	39⅜	39⅜	— ⅝
	Erie R R....	89⅛	89¾	87⅛	88⅞	+ ⅛
4	Do 1st pref	61⅞	61⅞	61¼	61¾	— ⅛
4	Do 2nd pref	59	59	59	59	—1⅛
	—F—					
3	Fairbks Mrse	49½	49½	49½	49½	— ⅜
.80	Fed Motor..	13⅜	13⅝	13¼	13¼	......
2	Fid Ph F Ins	112	112½	112	112½	+1½
1.50	First Nat Str*†	84⅝	85	84⅝	85	—3
	Fisk Rubber	8¼	8⅜	8	8	0
	Do 1st pref	42½	42½	42½	42½	+ ¼
	Do1st pfCV	43⅛	45	43⅛	45	......
3.50B	Fleishman ..	106	106	106	106	0
	Florsheim Sh	50½	50½	50½	50½	......
2.50B	Follansbe Br	73¾	75⅛	73¾	75⅛	+2⅛
4	Fox Film A	95⅝	95¾	94½	95¾	+1¾
4	Freeport Tex	46½	46½	45½	46¼	— ¼
	—G—					
	Gabrl Snub A	15	15	15	15	+1
	Gamewell ..	77	77	77	77	0
	Gardner Mot.	10	10½	10	10	— ⅛
4	Gen Am T Cr	114	115⅝	113½	113⅞	+1½
	Gen Asphalt.	86¼	87½	86¼	86¾	+ ¾
3	Genl Bronze.	56¼	56¼	55½	55½	— ½
	Gen Cable...	55	56⅞	55	56⅞	+ ⅜
4	Do A......	111¾	113½	111¾	113½	+1
4	Gen Cigars..	69⅝	70½	68⅞	70½	+2
5B	Gen Electric.	371	379½	368½	379½	+8¾
.60	Do special.	11¼	11⅜	11¼	11¼	0
3	Gen Foods...	69⅛	70½	69⅛	70½	+1½
2B	Gen G & El A	103⅞	106¼	103⅞	105½	+1½
3	Gen Mills....	72⅞	73	72½	72⅞	0
3	Gen Motors..	74¼	76¾	73⅞	76¾	+2⅞
7	Do 7% pref	125	125½	125	125¼	......
4	Gen O Adv A	46	46	46	46	......
2	Do ctfs....	29⅞	30	29½	30	— ½
	Gen Pub Serv	78½	78¾	78	78¾	+ ¾
5	Gen Ry Sig..	120	121½	119⅞	121½	+1½
3.50B	Gen Refrac..	83⅛	84	83⅛	83½	—1¼
5	Gillette S Ra	131	133¾	131	132	+1
	Gimbel Bros.	37¾	37¾	35½	35¾	—2
7	Do pref...	83	83	83	83	......
1.50	Glidden Co...	59⅞	60¼	59⅛	60¼	+ ⅞
	Gobel Incorp	31⅞	32¾	31⅛	32⅝	+1½
2.50	Gold Dust....	63⅛	64⅜	62⅝	63¾	+ ⅝
4	Goodrich B F	72½	72½	71⅛	71⅞	— ½
	Goodyr T&R	111	111⅞	110	110⅞	— ⅝
7	Do 1st pref	100⅛	100⅞	100⅛	100⅞	+ ⅝
	Gould Cplr A	7¼	7¼	7¼	7¼	......
	Graham Pge.	22	23⅜	22	23¼	+1¼
7	Granby Cop..	88	90⅞	86	90	+2½
	Grand Union.	25	26½	25	26	+ ⅞
3	Do pref...	45	46¼	44½	46¼	0
5	Granite C Stl	56	56⅛	56	56⅛	— ⅝
1	Grant Co....	132	132¾	132	132¾	— ⅛
1.25	Gt No Ore ctf	30½	30½	30	30½	+ ⅛
5	Gt Northn pf	122½	122½	121⅛	121⅛	— ⅞
5	Do pfd ctfs	116⅞	116⅞	116⅛	116⅛	+ ¾
2.80	Gt Wstn Sug	37	38⅛	36¾	37¾	+1¼
	—H—					
	Hahn Dept S	33⅛	33⅛	31¼	31¾	—1⅛
6.50	Do pref...	93¾	93¾	91⅝	93½	+ ½
7	Hanna 1st pf	107¼	112	107¼	109¾	+3½
2	Harb Walk R	68	68	64	66	......
2	Hartman A...	......	......	......	......	......
1.20	Do B......	32⅞	33⅜	32¼	33	—1⅜
3	Hayes Body.†	28⅛	28⅛	27⅛	27⅛	— ¾
	Hershey Ch..	131	133⅞	131	133½	+2½
4	Do pref...	132	134⅝	131	134	+ 4
	Hoe & Co....	27	27	26⅜	26¾	......
2.75B	Holland Fur.	38½	38½	38½	38½	......
1.50	Houdle Her B	51½	51½	50⅝	50¾	— ¼
	House Fince.	......	......	......	......	......
3	Do pref...	51	51	51	51	+ ½
4B	Househld Pr.	64	64	64	64	0
	Houston Oil.	79⅞	84½	79¾	84½	+6½
4.50B	Howe Sound.	65	65	64¼	64¼	+ ¼
2.50	Hud & Man.	53	53	52¾	53	0
5	Hudson Mot.	82	83½	81½	83½	+1½
2A	Hupp Motor.	41	47¼	40½	46½	+6½
	—I—					
3	Indpdt O & G	31¼	32⅜	31¾	32¼	+ ⅝
	Indian Mtcle.	11⅞	11⅞	11⅛	11⅛	—1½
	Indian Ref..	46	47½	45¾	47½	+1⅝
	Do ctfs....	44⅞	45	44½	45	+ ½
5.25B	Ingersol Rnd	189	189	189	189	......
3.50	Inland Steel.	102	102	101½	102	+ ½
4	Inspirat Cop.	46¼	47	45⅜	45⅞	+ ⅜
	Interb Rap T	28	30	28	29½	+2
	Intercnt Rub	9	10⅞	9	10⅛	+2⅛
	Intern Ag Ch	7	7	7	7	0
5	Intern Bus M	236½	237	236½	237	+5¾
4	Internat Cem	67½	67½	67½	67½	— ¼
2	Inter Combus	70⅞	71¼	69½	70⅞	+1½
2.50	Intern Harv.	131½	132⅝	131	131⅞	+ ⅛
7	Do pref...	138½	138½	138½	138½	0
	Int Hydro El	57¾	57¾	55⅝	56¼	—1¾
3.20	Inter Mtch pf	82	82⅛	82	82	— ¼
.80	Intern Nickel	58	58⅞	57	57⅛	— ½
2.40	Intern Paper	......	......	......	......	......
2.40	Do A......	35½	36	35¼	35½	+ ¼
	Do B......	24	24⅞	23¾	24¾	+1¼
	Do C......	18¼	20	18¼	18⅞	+1⅛
7	Do pf new	88½	88½	88½	88½	0
2.50	Inter Pr Ink	58⅛	58⅛	58	58	— ⅞
1.50H	Intern Salt..*	75⅝	75⅝	75⅝	75⅝	......
	Inter Shoe Co	76½	77½	76½	77	+ ½
2	Intern T & T	132⅛	135⅞	130½	135⅞	+2⅜
2	Interste D S	60¼	60½	60¼	60½	+ ½
4	Island Ck Cl	51	51	50¾	50¾	+ ¼
2	Invest Equit*	64	64	64	64	......
	—J—					
4	Jewel Tea...*	69½	69½	69½	69½	+2½
7	Jones & L pf	120⅜	120⅜	120⅜	120⅜	— ⅛
3	Johns Mnvle.	210½	216⅝	209¾	216	+8½
	—K—					
5	K C Southn.	102	102	102	102	......
4	Do pref...	67¾	67¾	67¾	67¾	......
1.50	Kaufmn D S	26	26	26	26	......
5	Kayser J....	53¼	54⅝	52⅞	54⅝	+1¾
	Kelly Spgfld.	10¼	10⅝	10	10⅜	+ ⅜
	Kelsey H Wl	45⅝	45⅝	44	45	+ ⅞
	Kelvinator ..	14⅞	15⅛	14⅞	15	+ ⅛
4	Kennecot Cop	87⅞	88½	87½	87¾	0
2.50	Kimb Clark.	54½	54½	54	54	0
1	Kinney Co..*	42⅞	42⅞	42⅛	42¼	+ ⅛
	Kolster Rad.	30	31	29⅝	29⅝	— ⅜
1.50	Kraft Ph Ch	68½	68⅞	67	67	—1½
1.60	Kresge S S..	51⅛	51¾	50¾	51	+ ¼
1	Kress & Co..	88½	88½	88½	88½	0
1	Kroger G&B	88	94	88	91	+ ½
1.34	Krueg & Tol	38¼	38¼	37½	37¾	— ½
	—L—					
10	Laclede Gas.	235	235	235	235	—1
8	Lambert	135½	138	135½	138	+8
	Lee Rub & T	12	12	12	12	0
2.50	Leh P Cemnt	43	43	42¼	42¼	......
3.50	Lehigh Val..	91⅛	91⅞	91	91½	— ⅜
	Leh Val Coal	27¾	28⅜	27¾	27⅞	+ ½
3	Lehn & Fink	44	44	44	44	+ ¼
	Lib Owens...	41	41	41	41	......
5B	Liggett & M.	......	......	......	......	......
5B	Do B......	93¾	93¾	93¾	93¾	— ¼
4.25B	Liquid Carb..	89⅝	92	88¼	92	+3¼
3B	Loews Corp..	58⅛	59½	58⅛	59½	+ ½
	Loft Candy..	8⅛	9	8⅛	9	+ ½
	Long Bell A.	19	19	19	19	—1
2.60	Loose Wiles.	81½	82	81	82	......
	Lorillard Tob	21⅝	22⅛	21⅝	22⅛	+ ⅛
	Louisiana Oil	11⅞	12	11⅞	12	0
1.75	LouyeG&E A	66½	67⅞	65⅛	66⅛	—1⅝
7	Louisvle & N	153⅞	154½	153½	154½	+1½
2	Ludlum Steel	93⅝	97	93	95¾	+2
	—M—					
6	Mack U Trck*	101¼	104¼	101¼	103½	+ ½
2A	Macy R H Co	240	242¾	240	242½	+ ½
1.50	Madison S G	17⅝	17¾	17⅝	17¾	— ⅛
5	Magma Cop..	71⅛	72½	71	71	— ⅛
	Mallinson ...	17	17	17	17	0
	Mandel Bros.	24¾	24¾	24¾	24¾	+ ¼
	Man El Sup..	28¾	28¾	28¾	28¾	0
7	Man Guarntd	68	68	68	68	......
5	Man Mod Gu	47	47½	47	47½	+1½
4B	Marlin Rkwl	82¼	83½	82¼	83	+ ¼
4	Marmon Mot	73½	78	73½	78	+4
	Math Alk W	59⅞	59⅞	59	59½	+ ½
4	May Dept St	96	100	87¼	87¼	—13¾
3	Maytag Co...	24½	24½	24½	24½	0
6	Do 1st pref	82½	82½	82½	82½	— ¼
3	Do pfd ww	40½	40½	40⅛	40⅛	
4	McCall Corp.	102	102	102	102	+ ¼
2	McCrory Strs	97⅞	97½	97⅞	97½	......
2	Do B......	108¾	108¾	108¾	108¾	......
2	McG Hill P..	41¼	41¼	41¼	41¼	—6⅞
1	McIntyre M..	14	14	14	14	......
2	McK & Rob.	46	46	46	46	0
3.50	Do pref...	55½	55½	55	55	......
4	McKspt T P.	73¾	74	73	74	+ ⅛
	Mengel Co...	24	24½	23½	23½	— ⅝
1.75	Met Gol P pf	24⅝	24⅝	24⅜	24⅝	......
	Mex Seabrd..	33	33⅜	32½	33¼	+ ¼
4	Miami Cop...	43⅞	44	43⅜	44	+ ½
2.50	Mich Steel...	104¾	106½	104¾	106½	+2½
	Middle S Oil.	2	2	1⅝	1⅝	— ¼
	Do ctfs....	1⅞	2	1⅞	1⅞	— ⅛
10.50B	Midld Pr pfd*	303	303½	303	303½	......
2	Mid-Cont Pet	33⅝	34¼	33⅝	33⅞	— ⅛
	Miller Rubbr	11¾	12	11⅝	12	+ ¼
	Min Mol Pow	32⅜	32⅜	32⅛	32¼	— ⅜
	Do pref....	92½	93⅞	92½	93⅞	......
	Minn & St L	2⅜	2⅜	2⅜	2⅜	......
	M St P & SSM	54½	54½	54½	54½	+ ⅛
	Mo Kan & T	53⅝	54⅛	53¼	53⅝	+ ⅝
7	Do pref...	103⅝	104¼	103½	104¼	......
	Mo Pacific...	92⅝	93⅛	90	91¼	+ ¾
5	Do pref...	139⅝	139⅝	139	139	......
2.75B	Mohawk C M	64¼	67	64¼	67	+4
2.50	Montg Ward	125½	129½	124⅛	128⅜	+3⅜
	Moon Motors	3⅜	3⅜	3½	3⅝	— ¼
.40	Mother Lode	2⅝	2⅝	2½	2⅝	0
	Mot Pict Cap	39	39	38	38	—1¼
	Mot Me G&E	25	25	23	23	—2½
7	Motor Wheel	44	44⅛	43	43⅞	0
	Mullins Body	35¼	35⅛	35¼	35⅛	......
3	Munsingwear	53½	53½	53½	53½	......
	Murray Body*	60½	60⅞	60	60⅞	— ½
	Do rights..	11⅞	11⅞	11¾	12	0
	—N—					
6	Nash Motors	84⅛	85	84	85	+1⅛
1.50	Nat Acme...	35⅝	35½	34⅝	35⅜	+ ⅜
	Nat Air Trans	34½	34½	31½	32	......
1A	Nat Bella H.	41	41⅞	41	41¼	0
6.50B	Nat Biscuit.	202½	202½	202	202	......
4B	Nat C Reg A	138	140	136½	140	+5
3A	Nat Dairy Pr	75⅝	75⅝	74⅞	75¼	+ ⅜
	Do rights..	2	2	2	2	0
	Nat Distillrs.	46	47¼	46	47¼	......
5	Nat Lead....	184	192	183	192	+15
1	Nat Pow & L	65⅝	68¼	65⅝	67¼	+1¼
5	Nat Supply..	122	122	122	122	—11
5	Nat Surety..	118	118	118	118	—3⅜
1.50	National Tea	64½	64½	63½	63½	—1
3	New Con Cop	48⅞	49¼	48⅝	49¼	+ ½
3	Newport Co..	90	92⅞	90	92⅞	+2⅛
3	Newton Steel	99	99¼	99	99¼	+ ¼
3	N Y Airbrake	43¾	45	43¾	45	+2
8	N Y Central..	243⅛	243½	241	241⅛	+ ⅜
6	N Y C & St L	182	182½	182	182½	+2
	N Y Dock....	51	52	51	52	+2
5	N Y & Harlm	291	295	29—	292	—7
5	N Y N H & H	121⅛	121⅛	120½	120½	+1
	N Y Ont & W	25	25	23½	24⅞	......
3.50B	Norfolk Sou.	32	32	32	32	0
10B	Norfolk & W	277	277	275	276	+1
F	North Amer..	166½	167	165⅝	166½	+1
3	Do pref...	52⅞	53	52⅞	53	+ ¾
6	No Am Ed pf	99½	99½	99½	99¼	......
3.41	No Ger Lloyd	51¼	51¼	50⅞	50⅞	......
5	No Pacific...	108⅜	109⅝	108⅜	109½	......
5	Do ctfs....	106⅞	106⅞	105⅝	105⅝	0
	Norwk T&R	2⅛	2⅛	2⅛	2⅛	......
	—O—					
	Oil Well Sup	19½	19½	19½	19½	0
	Oliver Farm.	43⅛	43⅛	42⅞	42⅞	— ⅜
3	Do CV pref	56⅜	56⅜	55½	55⅞	— ⅜
6	Do pr pref	90	90¾	90	90¾	+ ½
	Omnibus Cpn	7⅛	7⅛	7⅛	7⅛	+ ¼
3	Do pref...	80⅞	82	80⅞	82	......
5	Oppenhm Col	77¼	77¾	76½	77⅜	+ ⅛
6A	Otis Elevator	426	426	424	426	......
	Otis Steel....	50	50	49⅞	49½	— ⅜
7	Do pr pref	99⅞	99⅞	99⅞	99⅞	......
4	Outlet Co....	80	80	80	80	0
4A	Owens Ill....	77¾	77¾	77¾	77¾	......
	—P—					
2	Pac Gas & E	89½	98¾	89½	96½	+7⅛
3	Pac Lt & Tr	124⅞	127¼	124½	127¼	+2⅞
	Pacific Mills.	31	32	31	32	......
	Pacific Oil...	1	1	1	1	0
4.50B	Packard Mot	......	......	......	......	......
	Do new....	30⅝	30⅝	30¼	30½	0
	Pan Am Pet.	66	66	66	66	+ ⅞
	Do B.....	65⅛	66⅜	65⅛	66⅛	+ ⅜
	PanAmWn B	14⅝	14½	14⅛	14½	+ ⅜
3	Par Fa Lsky	70⅛	72	70	71½	+1
.80	Park U C M	4⅜	4⅜	4⅜	4⅜	0
	Pathe Excge	9⅛	9¼	9⅛	9⅛	0
	Do A.....	18⅝	18⅝	18½	18⅝	......
3.39	Patine M&E	38⅞	40	38⅝	39⅝	+ ⅝
	Peerless Mot	10	10	10	10	— ¼
	Penk & Ford	56¼	59½	56¼	59½	+3⅝
	Penna C & C	11⅞	11½	11⅞	11½	......
	Penna Dix C	9	9	9	9	0
4	Penna R R..	104	104⅝	103	104⅛	+1
8B	Pere Marqte	225	225	225	225	......
	Phelps Dodge	65¼	65¼	63½	63½	—2
	Phi Rdg C&I	25⅜	25⅜	24¾	24⅞	— ⅛
1	Philip Morris	10	10¼	10	10⅛	— ⅛
3	Phillips Jones	39	39	39	39	+1
1.50	Phillips Pet.*	37⅝	37¾	37½	37¾	+ ¼
	Pierce Arrow	34	34	33	33	......
6	Do pref...	82	82½	82	82½	......
	Pierce Oil....	1⅞	2	1⅞	1⅞	0
	Pierce Pet....	4⅜	4⅝	4½	4⅝	+ ⅛
2	Pillsby Fl M	48½	48⅞	48⅜	48⅞	......
2.88	Pirelli Co....	62	62¾	61⅝	62¾	0
	Pitts Coal....	74	76⅞	74	76⅞	......
	Do pref....	96	97½	96	97½	......
1.50	Pitts S & B.	25½	25⅞	25¼	25⅞	......
6	Pgh & W Va	136⅛	136⅛	136⅛	136⅛	— ⅝
1.50B	Poor & Co...	37	38⅜	37	38	+1⅜
7	Porto R To A	......	......	......	......	......
	Do B......	28	28	27	27	......
	Postal T & C	......	......	......	......	......
7	Do pref...	101½	101½	101¼	101¼	......
	Prairie O&G	54½	56⅞	54	55¾	+1
4B	Prairie P L..	61	61	61	61	......
	Pressd S Car	17⅝	18⅜	17⅝	18	+ ½
2	Proct & Gam	90	90¼	89¼	89¼	+ ½
	Prod & Ref.	15	15	14	14	—1
2.60	Pub Svc N J	124	124½	122½	123¾	— ½
4	Pullman Co..	92	93⅞	91⅝	92¾	+ ½
	Punta Al Sug	16½	16½	16½	16½	......
1.50	Pure Oil.....	26¾	27⅞	26¾	27¼	+ ¾
3	Purity Bakg.	139⅞	139⅞	138½	138½	—2
	—R—					
	Radio Corp..	109½	111	107¼	109	+1¼
	Do pref B.	77	77	76½	77	0
	Rad Kth Orp	37⅞	37⅞	37	37	—1
	Rail & Exprs	56½	56⅝	54	56½	+ ½
4	Reading	139	139	136½	136½	+1
2	Do 1st pref	46	46	46	46	0
2	Do 2d pref	53⅛	53⅛	52½	52½	......
	Real Silk Ho	75	75	75	75	0
	Reis Co.....	11	11½	11	11⅜	+ ½
	Remgtn Rnd.	47½	48⅜	47½	48⅜	+ ⅜
1.60B	Reo Motor...	21	21½	21	21	0
4	Rep Ir & Stl	140	141	138¾	139	—2½
	Reynlds Spgs	10⅛	12	10⅛	12	+2
6.50B	Reynlds Tob.	75	75	75	75	......
2.40	Do B......	56½	57	56½	56½	+ ½
3	Richfld O Cal	41⅜	41⅞	41⅛	41⅜	+ ⅝
2A	Rio Gr Oil..	28½	28½	28¼	28¼	+ ⅛
2.50B	Ritter Dental	62	62	62	62	......
2.20	Rossia Insur.	75	75⅛	74½	74½	— ¾
3.22	Royal Dutch	60⅞	64	60¾	62	+ ¾
	—S—					
3	Safeway Strs	182	182	180¾	180¼	—1
7	Do 7% pref	104⅞	105	104⅞	105	+ ⅜
3B	St Jos Lead..	70	70¾	68¾	69⅝	0
8	St L & St F	129¾	129¾	129½	129½	— ½
6	Do pref...	93½	93½	93½	93½	......
2	Savage Arms	40¼	40¼	40	40	0
	Schulte R S.	19¼	19¼	19⅛	19⅛	— ⅛
	Seabd Airline	19⅝	19⅝	18⅞	18⅞	— ⅛
	Do pref...	32	34	32	32	—1⅛
1.20	Seagrave ...	15	15⅛	15	15⅛	+ ⅛
2.50A	Sears Rosbck	166½	167¾	163⅝	167⅞	+2⅝
	Seneca Cop..	5¼	5¼	5¼	5¼	0
	Servel Inc...	18	19	17⅞	19	+1
	Sharon Stl H	46⅞	47⅛	46⅞	47⅛	+ ⅛
	Sharp & Doh	......	......	......	......	......
3.50	Do pref...	64½	64½	64½	64½	0
3	Shattuck F G	60⅞	60⅞	60	60¾	+2¼
2.43	Shell T & T	50¼	50¼	49⅝	49⅝	+ ⅛
1.40	Shell Un Oil	27¾	28⅜	27¾	28¼	+ ½
5	Shubert Ther	45⅛	45⅛	45⅛	45⅛	— ½
3	Simmons Co.	171¾	171¾	169	170	—2
1.60	Simms Pet...	36	36⅛	36	36⅛	+ ⅛
2.50B	Sinclair Cons	36⅞	37½	36⅞	37½	+ ¾
2	Skelly Oil...	43¼	43¼	42¾	43	— ⅛
	Snider Pkg..	10	10	9⅞	10	— ¼
	Do pref...	43⅛	43¼	43⅛	43¼	......
2	So Cal Edisn	80½	87¼	80¼	87¼	+7½
2.50B	So P Ric Sug	84⅜	86¼	84⅜	86¼	+1⅞
	So Dairies A	......	......	......	......	......
	Do B......	8	8	8	8	......
6	So Pacific...	147¾	149⅝	147¾	147⅞	—1⅛
8	So Railway..	157¾	157¾	157¾	157¾	—1¼
	Spang Chalft	40½	40½	40	40	— ½
3	Sparks With.	68⅞	68⅞	67	68½	— ¼
	Spear & Co...	......	......	......	......	......
7	Do pref...	74	74	74	74	......
1.60	Spen Kellog.	40¾	41	40½	41	+ ½
3	Spiegel M Sn	82	82	80	80	—2¾
	Spicer Mfg..	57⅞	59⅞	57½	59⅞	+2⅝
	Stand Brand	42⅜	42⅞	41⅛	42	— ½
	Do pref....	118¾	118¾	118¾	118¾	......
1	Std Com Tob	15	15	15	15	0
3.50	Std Gas & El	192	195⅝	192	195	+3
4	Do pref...	64	64½	64	64½	+ ⅛
2.25	Stand Oil Cal	76¾	77⅞	76¼	77¼	+ ¾
2B	No N J....	81	83	79⅞	82	+1½
1.60	Do N Y....	46⅞	47⅜	46⅛	46⅝	+ ⅜
	Sterl Sec A.	30	30	30	30	0
	Do pref....	14⅛	14½	14⅛	14⅛	+1¼
3.50	Stew & Warn	66⅜	66¾	65⅝	66⅛	— ⅛
	Stone & Web	192¾	194¼	190⅛	190¼	— ¾
5A	Studebaker .	72½	73	72⅛	73	0
	Submarine Bt	1½	1½	1½	1½	— ¼
1	Sun Oil......	82⅞	84⅜	81	81⅝	—2⅝
	Superior Oil.	21⅛	22⅜	21	22⅜	+1⅛
	Superior Stl.	39¼	39¼	38½	38½	— ⅝
	Symington ..	......	......	......	......	......
	Do A......	14	14⅞	14	14⅞	+ ⅞
	—T—					
1	Telautogrph.	20	20	20	20	— ¼
1	Tenn C & C.	19	19⅜	19	19⅜	+ ⅛
3	Texas Co....	69⅞	70½	69	70½	+ ⅞
4	Tex Gulf Sul	69⅞	69⅞	69	69	— ⅜
5	Tex & Pacific	160	160	160	160	......
2.50W	Tex Pac C&O	16⅜	16⅞	16⅜	16½	+ ¼
	Tex Land Tr	14⅞	14⅞	14½	14½	0
	Thatcher Mfg	34⅜	35	34⅛	34½	+1
2.40	The Fair....	39½	39½	37⅛	37⅛	—2⅞
	Third Ave....	15½	15½	15⅛	15½	+2⅜
.80	Tide Wat Oil	34¼	34¾	34¼	34¾	— ⅛
5	Do pref...	95½	95½	95½	95½	0
	Tide W A Oil	19⅝	19⅝	19⅜	19⅜	— ¼
6	Do pref...*	88	88	88	88	0
.80	Timken D A.	31⅝	32⅜	30⅝	32	+1
3	Timken R B	114	116⅞	112⅞	115¾	+2⅜
1.40	Tobacco Pro.	13⅛	13⅛	13⅛	13⅛	+ ½
1.40	Do A......	16	16¼	15⅞	16¼	0
	Transcnt Oil	13⅜	13½	12⅛	13⅛	+ ⅛
1	Tran & Wlms	46	46⅜	46	46⅜	......
2.50	Trico Prod...*	52¼	52¼	52¼	52¼	0
	—U—					
4	Undwd Elt F	164⅞	165	163½	164½	+ ½
	Un Bag & P	29	30	29	29¼	+ ¼
6	Un Carb & C	133	134⅞	132¼	134⅞	+1⅞
2	Un Oil of Cal	51⅛	53⅜	51⅛	52⅞	+1⅞
10	Union Pac...	282	282	280½	281⅞	+ ⅜
4	Do pref...	83¾	84	83¾	84	0
5	Union T Car	160	160	160	160	......
	Unit Aircraft	117⅞	119¾	116¾	117⅞	—2⅞
1.60	Unit Bis Am	53⅛	53¾	53	53	— ½
1	Unit Cig Strs	14	14	14	14	— ⅛
	United Corp.	70⅞	70⅞	68⅝	68⅝	—2⅛
	Do pref...	47½	47¾	47½	47¾	— ⅛
3	Unit El Coal	35⅛	35¾	35⅛	35¾	— ¼
4A	United Fruit	118½	122	116½	122	+4½
	Unit G & I wi	56	56⅛	55½	55⅞	— ⅛
	Do pref wi	94⅞	94⅞	94⅞	94⅞	—1⅛
	U S & For S	64⅜	64⅝	63½	64⅝	+ ⅞
2	US C I P & F	30¼	30¼	30	30	0
	U S Distribut	19⅛	19⅞	18⅛	18⅛	— ⅜
2	U S Freight.	108½	110	107	110	—3⅜
4	U S Hoffman	32⅛	32⅛	32⅛	32⅛	......
6	US Indus Alc	203½	205½	203½	205½	+ ¾
	U S Leather.	20⅛	20⅛	20⅛	20⅛	+ ½
4	U S Realty...	92⅛	92⅞	91⅛	91⅛	— ¾
	U S Rubber..	56⅜	58⅛	55⅛	58⅛	+2⅛
	Do 1st pref	75⅛	79⅝	75⅛	79⅝	+3⅝
2.50	US Smit&Ref	52¼	52¼	52¼	52¼	0
7	U S Steel....	233¾	237½	230¼	237½	+4¼
7	Do pref...	143	143	142	142	—
3	Univ P 1st pf	67¼	67¼	67¼	67¼	0
	Univ P & R	8⅛	8¼	8	8¼	— ⅛
2	Util P & Lt A	56	56½	56	56½	— ¼
	—V—					
	Vadsco Sales	8	8	8	8	+ ¼
2	Vanadium Stl	97⅞	97⅞	96⅜	96⅜	0
4	Vick Chem...	47¼	47¼	46⅛	47	— ⅜
	Vir Car Chm	11½	11½	11½	11½	+ ½
3	Do 6% pref*	38¼	38⅜	38⅛	38⅜	......
	—W—					
	Wabash R R	69½	69½	69½	69½	+1¼
5	Do pref A.	89½	89½	89½	89½	......
1.50	Waldorf Syst	31½	31½	31¼	31½	0
1.20	Walworth Co	39½	40	39	39½	— ½
	Ward Bak B	10⅛	10⅞	10⅛	10½	......
7	Ward Bak pf	75	75¼	75	75¼	0
	Warner Bros	58	58⅜	57⅞	58	0
2.20	Do pref...	50¼	50¼	50¼	50¼	— ⅝
	Do rights..	⅛	⅛	⅛	⅛	0
2	Warn Quinin	29⅝	30⅝	29⅝	30	0
5B	Warren Bros*	186	186	186	186	......
	Warren P&F	17¼	17¼	17¼	17¼	+ ⅛
3	Wesn Oil & S	33	33¼	33	33¼	......
	Wst Penn El	......	......	......	......	......
7	Do 7% pref	106	106¾	105½	106¾	0
	W Penn Pow	......	......	......	......	......
7	Do 7% pref	115½	115½	115½	115½	0
4	W Dairy Pr B	34⅛	34⅞	34	34	— ⅛
	Western Md.	42	43⅛	42	42⅜	— ¼
	Western Pac	36	36	36	36	......
8	Wstrn Union	224	225	224	224	+2
2	Wstghe Abke	60¼	64⅞	60⅛	64¼	+4⅛
4	Wstghe Elec	254⅞	265	253	257	+2½
4	Do 1st pref	233½	240	233½	240	+5
	Weston El In	57	64	57	63⅜	+7⅞
	West Chlor..	85	85	85	85	—1
2	Wh Eagle O	36	36¼	35¾	35⅝	— ¼
1	White Motor	44⅞	45½	44⅞	45	+ ⅞
	White Sew M	18	18	18	18	0
3.75B	Wh Rk M Spg	50¾	51	50	50¾	......
	Wilcox O & G	18	18½	18	18½	......
2.50	Wilcox Rh A	45⅛	45¼	45⅛	45¼	......
2	Wilcox Rh B	43¼	44¼	43	44	+ ¾
1.20	Willys Ovlnd	20⅝	22	20½	21½	+1
7	Do pref...*	95	95½	95	95	......
	Wilson Co....	7	7	6¾	6¾	......
	Do A......	16⅛	16⅛	16	16	......
1.75	Do pref....	58	58	58	58	0
6	Woolworth .	97¼	99¾	97¼	99	+2⅜
	Worthgton P	130	130	128	129½	— ½
2	Wright Aero	127	127	125	125	......
3.75B	Wrigley W J	74⅛	75⅛	74⅛	75½	......
	—Y—					
4	Yale&Towne.	85	85	85	85	—1
3	Yellow T & C	34	35	34	34¾	+ ⅜
2.50B	Young S & W	55½	57½	55½	57¼	+1½
2	Zenith Radio	45	45	45	45	+ ½
	Call Money..	7½	7½	7½	7½	......

*Ex-dividend. †Ex-rights. A—Plus extras. B—Including extras. D—Partly stock. F—2½% Quarterly in common stock. H—Paid so far this year. W—Payable in stock.

FUELS ADVANCE ON LOCAL BOARD

Western Public Service Up On Strong Buying Demand; Industrial Issues Narrow

Western Public Service took the leadership of the Pittsburgh Stock Exchange today, moving ahead vigorously in the early market accompanied by a further upturn in Lone Star Gas.

Both of these issues have been in active demand for the past 10 days, Lone Star having rushed up more than 12 points last week. The move in Western Public was less spectacular, however, but there was a strong buying demand throughout the period. The decided strength in these issues and the sensational bulge in Columbia Gas and Electric on the New York exchange gave rise to humors that a huge hook-up of gas properties, probably covering the entire northern and eastern section of the country is under consideration. Western Public, Lone Star and Columbia are all known as "Crawford" companies, having been developed by the interests headed by George W. Crawford, one of the most prominent figures in the industry.

Aside from the activity in the gas stocks, the local list was rather colorless, a few odd-lot trades were recorded in various industrials with only moderate changes in quotations being recorded.

CHICAGO BOARD

CHICAGO, Sept. 16.—With further rains reported as falling in Argentina, wheat prices here averaged lower today in the early dealings. It was asserted in some quarters that with average weather hereafter during September, October and November, Argentina might harvest a fair-sized crop, despite damage. Opening ⅛c to ⅞c lower, the Chicago wheat market rallied somewhat but then underwent a fresh downturn. Corn and oats also were easy, corn starting ⅛c to ⅜c off, but subsequently recovering. Provisions tended upward.

In addition to news of additional moisture today in parts of the drought region of Argentina, selling of wheat here was stimulated by dispatches which reported rain was threatening also in Southern Buenos Aires, Pampas and Southern Cordoba provinces. There were also advices that reserves of old wheat in Argentina were liberal, and that heavy shipments of Argentine wheat diverted from European continental countries were arriving in Great Britain.

On the other hand, the total amount of wheat on ocean passage today showed a substantial decrease compared with a week ago, and Galveston announced a modification of the wheat embargo at that port. There was also talk current that the Argentine rains had come too late to warrant any great improvement of crop conditions. Complaints were likewise received that it was very dry throughout Europe, and that plowing there was not making normal headway.

The following quotations on the Chicago Board of Trade are reported by A. E. Masten & Co.:

	Open.	High.	Low.	Close.	Saturday.
WHEAT—					
May....	1 51	1 52⅛	1 50⅝	1 48⅞	1 51⅝
Sept....	1 33½	1 34½	1 30⅞	1 30⅞	1 34⅞
Dec....	1 41⅝	1 42⅜	1 38⅞	1 30	1 42⅞
CORN—					
May....	1 06⅜	1 07	1 05¾	1 05¾	1 06⅞
Sept....	1 03	1 03⅝	1 02½	1 02⅜	1 03½
Dec....	99½	1 00¼	98⅝	98⅝	99⅞
OATS—					
May....	59⅛	59⅝	58⅝	58⅝	59¾
Sept....	52	52⅛	51⅛	51⅛	52
Dec....	54⅝	55⅛	54⅝	54⅝	54⅞
RYE—					
Dec....	1 10	1 10⅝	1 09⅝	1 09⅝	1 10
LARD—					
Jan....	12 12	12 25	12 15	12 15	12 10

PETROLEUM PRICES

Pennsylvania (N. Y. Transit Lines)	$3.36
Bradford (National Transit Lines)	3.36
Pennsylvania (National Transit Lines)	3.36
Pennsylvania (S. W. Pa. Pipe Lines)	3.28
Pennsylvania (Eureka Pipe Lines)	3.15
Pennsylvania (Buckeye Pipe Lines)	2.95
Corning (Buckeye Pipe Lines)	1.90
Somerset (Cumberland Pipe Lines)	1.80
Ragland grade oil	.95
Western Kentucky	1.83
Lima	1.80
Indiana	1.57
Princeton	1.75
Wooster	1.96
Plymouth	1.28
Illinois	1.75
Waterloo	1.35
Saginaw (Mich.) Berea sand oil	1.75
Saginaw (Mich.) Saginaw sand, 47 degrees gravity	1.83
Petrolia (Canada)	2.20

McKeesport Tin Profits Expand

McKeesport Tin Plate Company earnings for the first 6 months of 1929, amounted to $1,084,562, equ ivalent to $3.61 per share after all usual deductions, against $852,974 for the corresponding period last year, or $2,84 per share on 300,000 shares of capital stock outstanding.

The proportion of the company's earnings in its subsidiary, Metal Package Corporation, which McKeesport Tin Plate carries at $230,136 on the books, amounted to $252,776 for the first 6 months this year.

U. S. Exports 48 Airplanes in June

WASHINGTON, Sept. 16.—Exports of aircraft from the United States during June totaled 48 with a value of $812,004, according to the Department of Commerce. Engines valued at $111,827, comprising 29 units, were exported during the month. Value of parts other than tires totaled $207,015 for the month.

Trans-Atlantic Freight War Seen

BERLIN, Sept. 16.—(INS.)—A trans-Atlantic freight war was foreshadowed today by an announcement by the North German Lloyd line that, when the United States lines move to Hamburg, German lines at Bremen will increase their New York tonnage to retain United States business for Bremen.

Huge Trust Issue Is Offered Today

NEW YORK, Sept. 16.—Public offering of the stock of the new $100,000,000 investment trust being formed by Lerman Brothers, to be called the Lehman Corporation, is being made at $104 per share, it was announced today. The initial issue of stock totals 1,000,000 shares, 100,000 shares of which Lehman Brothers will purchase for $10,000,000 in cash. Lazard Freres and General American Investors Company, Inc., also will make substantial purchases of the stock.

SUGAR MARKET.

NEW YORK, Sept. 16.—The raw sugar market was quiet early today and prices were unchanged at 4.02 for spots, duty paid, with no sales reported.

Raw futures opened unchanged to 3 points higher on covering and active buying by houses with Europeans connections, promoted by continued unfavorable advices from abroad, where most countries still complain of a lack of rainfall. There was a good deal of realizing and liquidation on the initial upturn and prices reacted partially, but the continued steadiness of the spot market seemed to check aggressive selling and the market firmed up again in the late forenoon with the list at midday 1 to 3 points net higher. There were 154 September notices, but they were promptly stopped and had no effect on values.

Refined was unchanged, withdrawals on old contracts continuing of fair proportions with no new business reported. Prices were listed at 5.40c for fine granulated by all refiners.

DIVIDEND NEWS

Godchaux Sugar Initial.

Godchaux Sugars, Inc., declared an initial $1.75 quarterly dividend on the new preferred stock, payable to record October 1.

* * *

Joint Investors.

Joint Investors, Inc., declared the usual extra dividend of 25 cents and regular quarterly dividend of 50 cents on class A stock, payable October 1 to record September 20.

* * *

Newton Steel Company.

Newton Steel Company declared the regular quarterly dividend of 75 cents on the common stock, payable September 30 to record of September 20.

* * *

DIVIDENDS UNCHANGED.

		Payable	Record
Liberty Baking pf	$1.75 q.	Oct 1	Sep 25
PruettSchaffer&Co pf	50c q.	Oct 1	Sep 25
P Ft W & C Ry	$1.75 q.	Oct 1	Sep 10
Do pfd	$1.75 q.	Oct 8	Sep 10
Lion Oil Ref Co	50c q.	Oct 28	Sep 28
Int Shoe Co	62½c q.	Oct 1	Sep 20
Universal Leaf Tob pf	$2 q.	Oct 1	Sep 20
United Carbon pf	$3.50 s-a.	Jan 1	Dec 16
National Erie	50c q.	Oct 1	Sep 15
Pilot Radio&Tube A	30c q.	Oct 1	Sep 20
Great Lakes SS Co	$1.25 q.	Oct 1	Sep 20
Brook-Manhattan Tr	$1 q.	Oct 15	Oct 1

Money Market.

NEW YORK, Sept. 16.—Call money easier; 7½ per cent all day. Time loans steady; 30 days, 8@9 per cent; 60-90 days, 8⅝@9 per cent; 4-6 months, 8⅝@9 per cent. Prime commercial paper, 6@6¼ per cent. Bankers' acceptances steady; 30 days, 5¼@5⅛ per cent; 60-90 days, 5¼@5⅛ per cent; 4 months, 5⅜@5¼ per cent; 5-6 months, 5⅜@5¼ per cent.

LONDON, Sept. 16.—Bar silver 23 9-16d per ounce. Money, 4½ per cent. Discount rates, short bills 5⅛@5 7-16 per cent. Three months, 5⅛ per cent.

Wabash Protests B.,R.&P. Acquisition

WASHINGTON, Sept. 16.—(AP.)—A protest against acquisition of the Buffalo, Rochester and Pittsburgh Railway by the Baltimore and Ohio railroad was filed today with the Interstate Commerce Commission by the Wabash Railway Company.

The Wabash's protest said that "a precipitate and premature allocation of this important strategic railway is almost certain to prove embarrassing to the Interstate Commerce Commission in developing a sound and prmanent solution of the consolidation problem in eastern territory."

Petroleum Exports For Week Higher

LOS ANGELES, Sept. 16.—Another high mark was established last week in bulk petroleum exports from Los Angeles harbor, when 2,959,213 barrels were shipped in the seven days. Crude oil led with 895,792 barrels, fuel oil was second with 893,047 barrels, and gasoline shipments aggregated 843,811 barrels.

EVENING SUN-TELEGRAPH MARKETS

Pensions In Industry — **New York Curb Market**

Stock Exchange Topics

Standard of New Jersey Leads Oil Stocks in Brisk Market.

BRISK bidding for the leading oil shares made that group a feature of strength as Standard of New Jersey, in which the bulk of interest centered, climbed sharply to new record levels. The further sharp rise in the oils came in face of dispatches from California indicating that crude oil production there had risen some 17,000 barrels daily last week in spite of the fact that the state's law looking toward conservation of natural gas has been in effect since the beginning of the month. At the same time, observers usually well-posed on the trend of things in oil shares were of the opinion that some real good selling was being done in the group notwithstanding the outward appearance of strength.

Wall street was satisfied from the action of U. S. Rubber common during the day that the market destinies of that stock are in the hands of a powerful new group. Much higher prices were being predicted for the common stock and at the same time a report was current that dividends on the first preferred would be resumed late this year or early in 1930. New interests which became dominant in the company's affairs early this year, namely the Du Ponts, apparently are well along with the task of putting its house in economic order. At any rate, estimates place current earnings as having run 25 per cent ahead of last year to date.

CONTINUED activity in United Corporation stock at the best levels of the movement reflected the belief that important developments in the eastern utility field were near. With its holdings of about 959,682 shares of Public Service of New Jersey and 154,000 shares of Columbia Gas, United is expected to play an influential role in projects now under way. United's position as a utility holding company give it an interest in properties extending from Canada to the Gulf of Mexico. Its ownership of Public Service has appreciated about $10,000,000 in market value since the first of July and its holdings of Columbia Gas approximately $5,000,000.

Among the low-priced rails considerable attention continues to be devoted to the Erie issues. It is being pointed out that the many improvements which have occurred in the company's properties were largely financed at the expense of the preferred stockholders, who received no dividends for over 25 years. Now the talk of the financial district is to the effect that unless some settlement on this account is soon made with the shareholders of the senior issue court action along the lines which occurred in the case of the Wabash will face the Erie management.

THE demand for electrical equipment so far this year has been in record-breaking proportions and General Cable has been participating in a large way in the business enjoyed in this field. In fact, during the first half earnings were equivalent to $1.99 a share, which compared with nothing earned on the stock in the same period of 1928. Unofficial estimates of earnings for the full year run around $4 a share. The company is one of the leading manufacturers of wire and cable in this country, and in addition also produces tubing, copper rods and other electrical equipment.

Directors of Granby Consolidated are scheduled to meet for dividend action Wednesday. Earnings for the eight months, ended August 31, are estimated to have been in excess of $6 a share. Indications are that earnings for the full year will be between $9 and $10 a share. Stock now pays $7 annually, and reports are that a dividend increase will probably be ordered in view of the bright outlook for the copper companies in general and the strong cash position of Granby in particular.

BANK CLEARINGS

Pittsburgh.

Exchanges today	$36,583,993.44
Balances today	18,706,128.95
Exchanges week ago	30,579,912.64
Balances week ago	15,988,759.91
Exchanges year ago	34,564,856.51
Balances year ago	20,368,904.52

New York.

Exchanges	$733,000,000
Balances	213,000,000
Credit balance	206,000,000

United States Treasury.

Receipts September 13	$14,974,028.44
Expenditures	13,109,363.05
Balance	36,587,111.31

COTTON MARKET

NEW YORK, Sept. 16.—After advancing in the early trading on prospects for showers in the South and rebuying by sellers of late last week, cotton eased off today under renewed liquidation combined with a little local and southern selling. Active months were within a point or two of Saturday's closing quotations around 2 o'clock.

Liverpool cables said there had been hedge selling and liquidation in that market and that Manchester was unsettled, with cloth demand less insistent.

The market was quiet later in the morning. The buying tapered off after the early covering on the shower prospects had run its course and prices eased under comparatively small offerings which included a little southern selling.

At midday December was ruling around 18.87c and March 19.16c or about 7 to 10 points net lower.

LIVERPOOL, Sept. 16.—Spot cotton in fair demand, prices lower; American strict good middling, 11.02; good middling, 10.62; strict middling, 10.42; middling, 10.22; strict low middling, 10.07; low middling, 9.77; strict good ordinary, 9.37; good ordinary, 8.97. Sales 7,000 bales, including 5,600 American. Receipts, 4,000 bales; no American. Futures closed quiet and steady: October, 9.93; December, 9.96; January, 9.97; March, 10.05; May, 10.09; July, 10.07.

Steel Prices.

NEW YORK, Sept. 16.—Steel prices, per 100 lbs., f.o.b. Pittsburgh: Blue annealed sheets 225@235; galvanized sheets 350@360; black sheets 285; steel bars 195.

Ship Construction Figures Decrease

WASHINGTON, Sept. 16.—The Bureau of Navigation has reported that on August 1 American shipyards were building or were under contract to build for private shipowners 138 steel vessels of 141,552 gross tons compared to 174 ships of 150,782 tons on July 1. Wooden vessels numbering 44 with a gross tonnage of 18,800 were being built on August 1, compared to the same number of ships, of 19,800 gross tons, for the previous month.

LOCAL STOCKS

Monday, September 16, 1929.
(Quotations at the Close.)

	Par.	Bid.	Ask.
Banks—			
Bank of Pgh., N. A.	50	175	....
Peoples Savings & Trust	20	190	200
Miscellaneous—			
Allegheny Steel	..	65½	....
Aluminum Goods Mfg.	..	30	....
Am. Vitrified Pdts. pfd.	100	....	83
Arkansas Gas pfd.	10	8½	....
*Armstrong Cork	..	....	75
Calorizing Co. pfd.	25	11½	....
Carnegie Metals	10	....	16½
Coney Tank Car pfd.	100	103	....
D. L. Clark Co.	..	15	....
Devonian Oil	10	....	16½
Donahoe's Inc. "A"	..	16¾	17
Duff-Norton Mfg.	..	40½	....
Hachmeister-Lind pfd.	..	....	21
Joseph Horne	..	38	....
Liberty Dairy Products	..	....	31
Lone Star Gas	..	65¼	65½
National-Erie "A"	..	26½	....
Phoenix Oil pfd.	1	....	.75
Pittsburgh Brewing	50	3	....
Pittsburgh Brewing pfd.	50	6	6½
Pgh. Invest. Securities	..	....	21
Pittsburgh Plate Glass	25	25¼	26
Pittsburgh Screw & Bolt	..	25	26
Pgh. Steel Foundry	..	58	....
Pgh. Transportation pfd.	..	48	....
Plymouth Oil	5	26	26½
Pruett-Schaffer pfd.	..	....	29
Ruud Manufacturing	..	....	40
Salt Creek Consol. Oil	10	2¾	3
San Toy Mining	1	.03	....
Suburban Electric	..	21	....
Union Storage	25	42	....
United Eng. & Fdry.	..	....	51¼
Vanadium Alloys Steel	..	76	....
Wiser Oil	25	14	....
Witherow Steel	..	43	44

Sales on the Exchange.

	Shares.		Price.
American Vitrified Products	20	at	15½
Arkansas Gas	100	at	23¼
Do.	50	at	23½
Do.	150	at	23¼
Do.	120	at	23⅜
Do.	130	at	23½
*Armstrong Cork	295	at	75
Blaw-Knox	100	at	58⅞
Do.	50	at	59¼
Do.	450	at	59
Do.	220	at	59¼
Do.	100	at	59
Do.	100	at	59½
Do.	380	at	59
Carnegie Metals	200	at	16¼
Consolidated Ice	100	at	4¾
Devonian Oil	50	at	16⅝
Do.	150	at	16½
Do.	430	at	59
Do.	25	at	58⅝
Do.	85	at	59
Dixie Gas & Utilities pfd.	50	at	75
Donahoe's Inc. "A"	35	at	17
Follansbee Bros. pfd.	20	at	95
Harbison-Walker Refractor	90	at	75
Do.	100	at	72
Do.	10	at	73
Do.	30	at	72
Joseph Horne	50	at	38
Koppers Gas & Coke pfd.	70	at	98½
Liberty Dairy Products	100	at	29
Lone Star Gas	100	at	65
Do.	400	at	65½
Do.	50	at	65
Do.	335	at	65½
Do.	1780	at	65
Do.	75	at	64⅞
Do.	165	at	65
Do.	10	at	65¼
Do.	25	at	65
Do.	50	at	65½
Do.	22	at	65⅜
Do.	800	at	66
Do.	10	at	66¼
Do.	100	at	66
Do.	215	at	66¼
Do.	25	at	66⅛
Do.	12	at	65⅞
Do.	100	at	66
Do.	800	at	65
Do.	10	at	65⅞
Do.	100	at	66
Do.	55	at	66¼
Do.	25	at	65⅞
Do.	25	at	65½
Do.	40	at	65⅞
Do.	200	at	66
Do.	160	at	66⅝
Do.	75	at	66½
Do.	132	at	66¼
Do.	260	at	65½
Do.	200	at	65⅛
Do.	50	at	65
Do.	85	at	65¼
Do.	70	at	65¼
Do.	440	at	65½
Do.	50	at	65⅜
Do.	1100	at	65
Do.	15	at	65⅜
Do.	25	at	65½
Do.	200	at	65
Do.	70	at	64¾
Do.	100	at	64½
Do.	35	at	64½
Do.	20	at	65⅛
Do.	45	at	64½
Do.	30	at	65
McKinney Manufacturing	100	at	12½
Do.	50	at	12¼
Do.	100	at	12½
Pittsburgh Brewing	200	at	3
Pittsburgh Screw & Bolt	275	at	26
Do.	115	at	25¾
Do.	200	at	25½
Do.	125	at	25¾
Do.	50	at	25½
Do.	80	at	25¾
Do.	30	at	26
Pittsburg Trust	20	at	470
Do.	3	at	475
Plymouth Oil	200	at	26¼
Do.	10	at	26½
Do.	100	at	26⅜
Reymer & Bros. Inc.	25	at	20
San Toy Mining	500	at	.03
Standard Steel Spring	15	at	69⅞
Do.	35	at	70
Suburban Electric	160	at	20
Do.	100	at	21½
United Engineering & Fdry.	75	at	52
Do.	175	at	51
Waverly Oil "A"	50	at	25

UNLISTED STOCKS.

	Par.	Bid.	Ask.
American Austin Motor	..	11¼	12

	Shares.		Price.
American Austin Motor	120	at	11¼
Blaw-Knox units	300	at	2
Mayflower Drug	100	at	4½
Pennsylvania Industries units	30	at	98
Pittsburgh Forgings	100	at	18¼
Western Public Service	1125	at	40½
Do.	400	at	40¾
Do.	365	at	41
Do.	600	at	40½
Do.	600	at	41½
Do.	100	at	41⅝
Do.	100	at	41½
Do.	100	at	41⅝
Do.	500	at	41⅜
Do.	100	at	41⅝
Do.	1205	at	41½
Do.	100	at	41⅝
Do.	365	at	42
Do.	100	at	42½
Do.	500	at	42
Do.	400	at	43
Do.	100	at	43¼
Do.	25	at	43½
Do.	450	at	44½
Do.	10	at	45
Do.	100	at	44⅝
Do.	50	at	44⅝
Do.	100	at	44½
Do.	20	at	45
Do.	100	at	44¾
Do.	10	at	45
Do.	25	at	44⅝
Do.	885	at	44½
Do.	200	at	43½
Do.	15	at	44⅛
Do.	100	at	44
Do.	50	at	43¾
Do.	50	at	43⅞
Do.	100	at	43⅝
Do.	100	at	44
Do.	700	at	44¼
Do.	100	at	44
Do.	100	at	44½
Do.	20	at	44⅝
Do.	230	at	44
Do.	25	at	44¼
Do.	300	at	44½
Do.	200	at	44¼
Do.	685	at	44½
Do.	100	at	44
Do.	100	at	44⅝
Do.	100	at	44½
Do.	775	at	44½
Do.	50	at	44⅝
Do.	1215	at	44½
Do.	350	at	44⅝
Do.	100	at	44⅝
Do.	100	at	44
Do.	100	at	44⅛
Do.	400	at	44
Do.	25	at	44¼
Do.	50	at	44½
Do.	120	at	44⅝
Do.	90	at	44½
Do.	300	at	44½
Do.	10	at	44½
Do.	330	at	44½
Do.	13	at	44⅝
Do.	220	at	44¾
Do.	695	at	44
Do.	550	at	44½
Do.	50	at	44⅝
Do.	100	at	44¾
Do.	10	at	44¾
Do.	10	at	44⅝
Do.	70	at	44⅞
Do.	400	at	44½
Do.	100	at	44⅝
Do.	200	at	44⅞
Do.	95	at	44⅞
Do.	500	at	44⅞
Do.	100	at	44⅞
Do.	150	at	44⅞
Do.	35	at	44⅞
Do.	260	at	45
Do.	25	at	44⅝
Do.	725	at	44½
Do.	25	at	44½
Do.	50	at	45
Do.	10	at	45¼
Do.	1105	at	45
Do.	150	at	44⅞
Do.	35	at	45
Do.	100	at	44¾
Do.	115	at	45
Do.	30	at	45¼
Do.	25	at	45½
Do.	10	at	45⅛
Do.	100	at	45½
Do.	100	at	45⅝

*Ex-dividend.

NEW YORK CURB MARKET

NEW YORK, Sept. 16.—(AP.)—The curb market sagged moderately under further liquidation at the beginning of the new week today. A call money renewal rate of 7½ per cent failed to restore confidence in the credit situation, as the plentiful supply is regarded as a temporary development in connection with the Treasury refinancing. The market displayed a fairly firm undertone, but the nervousness which characterized most of the sessions last week was again in evidence, and operations for the advance met with little success save in selected issues.

Following is the list of transactions on the New York Curb Exchange, giving all stocks and bonds traded (00 omitted in sales column of stock list; 000 omitted in sales column of bond list):

STOCKS.

Sales.		High.	Low.	2:45.
2	Aero Industries	22½	22⅛	22½
	Do war	5	4⅝	4⅝
2	Aero Sup B	18	17⅞	17⅞
2	Aero Underwri	33⅝	33½	33½
2	Airstock v	52¾	52½	52¾
5	Allied P&L	84⅞	82⅜	84
1	Do 1st pf	78⅞	78⅞	78⅞
8	Allis Chal	76	75¾	76
1	Allison Drug B	1½	1½	1½
4	Alpha Port Cem	34	32½	34
1	Alum Co Am	450	450	450
3	Do pf	108¼	108	108¼
1	Alum Goods	29⅜	29⅜	29⅜
2	Am Arch	36¼	36¼	36¼
1	Am Brit & Cont	17⅛	17⅛	17⅛
5	Am Br Bov B	18	18	18
4	Am Chain	39⅞	37⅞	39⅞
4	AmCities P&L A	67	66¼	66¼
13	Do A	47⅞	46⅜	46⅜
4	Am Com Pow A	28⅞	28½	28⅞
2	Do B	45⅛	45⅛	45⅛
52	Do war	9⅛	8½	9⅛
3	Am ContOilfields	5-16	¼	¼
12	Am Cyan B	67⅝	66	66
2	Am Dept Stores	9⅛	8⅝	9⅛
13	Am Equit	31½	31¼	31¼
14	Am&Fgn Pow w	152	148	151
2	Am G&E	211	210	210
1	Do pf	104	104	104
4	Am Rad Corp	96½	96¼	96½
4	Am Pneum	10⅞	10⅛	10⅞
12	Am Yvette	29⅝	29½	29⅝
15	Am Invest B	27¼	24⅝	27⅛
2	Do war	15	14⅞	15
*25	Am Laund	96	96	96
110	Am Maracaibo	3⅞	3¾	3¾
26	Am Nat Gas	18⅜	17⅞	18⅜
2	Am Salamdra	86	86	86
10	Am Super Pow	63⅝	62½	62½
2	Do 1st pref	98½	97	98½
1	Do pref	92	92	92
2	Anchor PostFnc	66⅞	66	66
12	Do new	22⅝	22¼	22½
3	Anglo Ch C Nit	37⅞	37	37⅞
1	Arctur Ra Tube	40⅜	40⅜	40⅜
40	Ark Nat Gas	23⅛	23⅛	23¼
40	Do A	23⅛	22⅞	22⅞
1	Do pref	8½	8½	8½
1	Asso Dye&Print	9	9	9
5	Asso El Ind Ltd	10⅛	10¼	10¼
143	Asso Gas & El	69⅞	68⅜	68⅝
15	Do deb rts	25½	24⅝	24¾
3	Asso Rayon pfd	53⅞	51½	53⅞
1	Atlan Cst Fish	49⅜	49⅜	49⅜
6	Atl Fruit & Sug	⅝	[illegible]	[illegible]
1	Atlas Plywood	69	69	69
2	Auto V Mch cvt	23	22½	22½
2	Avia Corp Am	54¼	54⅛	54⅛
2	Avia Credit	15½	15	15
1	Bahia Corp	4½	4½	4½
2	Bell Tel Can rts	7⅞	7¾	7¾
*25	Bell Tel Pa pf	115⅛	115⅛	115½
2	Bella Aircft vtc	18⅞	18⅛	18⅞
4	Beth Steel rts	4¾	4½	4⅝
1	Bright Star El B	6	6	6
1	Bickford Inc	22	22	22
1	Blauners	48	48	48
2	Blaw Knox	60¼	58	58
20	Blue Ridge	19⅞	19½	19½
15	Do pfd	47⅞	47	47
14	Brazil T&L	67¼	66⅝	66⅝
2	Bridgeport M	4½	4½	4½
1	Brit Celanese	7⅞	7⅞	7⅞
5	Budd Mfg	23½	23	23¼
10	Budd Wheel	75	72¼	75
2	†BN&E Pow pfd	24⅝	24⅝	24⅝
12	Bulova W	35⅛	34½	35
12	Burma Ltd	4¼	4⅛	4¼
1	Butler Bros	32¾	32¾	32¾
15	Bwana Kubwa	7⅞	7⅝	7⅝
1	Cable & Wire A	4	4	4
5	Do B	3⅝	3⅝	3⅝
110	CAM Co pfd	11⅛	11⅛	11⅛
14	Can Marc Wire	8¼	8	8⅛
12	Capital Admn A	70	68½	70
4	Carib Synd nw	2¾	2⅝	2⅝
1	Carman A	27	27	27
2	Carnegie Metals	16⅝	16½	16½
17	Caterpil Tract	82	80	82
2	Celanese Cor A	41⅞	41½	41⅞
1	Celluloid Co	30	30	30
18	Cent At States	16¾	16	16⅜
11	Cent Pub Svc A	55¼	55⅛	55¼
16	Do rights	3⅞	3⅜	3⅜
25	Cent States El	76⅝	75½	75½
6	Cen St E cv pwn	191	190	190
4	Centrifugal Pipe	8¾	8½	8½
12	Chain Store Stk	40¼	39¼	40
5	Chi Nip A	2½	2½	2½
12	C & N W rts	4¼	4⅛	4¼
1	Childs pref	105	105	105
10	Cities Service	53⅞	53⅛	53½
2	Do pref	94⅜	94¼	94¼
2	Do B pref	9	9	9
1	Do Pow 7s pf	102¼	102¼	102¼
2	Do 6s pref	91	90	91
1	City M & T	35	35	35
1	City Radio	33	33	33
1	Cleve Tractor	26	26	26
2	Colgate Palm	67⅛	67⅛	67⅛
1	Col Synd	⅞	⅞	⅞
8	Colon Oil	8¾	8½	8½
1	Colt Pat Fire	33	33	33
14	Col Picture	32	31¼	32
10	Comwealth Ed	355	355	355
75	Com Inv Trust	82¼	80	80⅛
1	Comwlt Pow pf	100¼	10¼0	100¼
381	Comwlt & South	23⅜	23⅛	23⅜
127	Do war	9⅛	8⅞	8⅞
4	Comwlt Util B	45½	45½	45½
1	Coon Co pref	85	85	85
4	Cons Aircraft	31	30¾	30¾
2	Cons Cop Min	9⅞	9¾	9⅞
1	Cons G&E Balt	137⅞	137⅞	137⅞
25	Cons G U A	35⅞	35¼	35⅝
12	Cons Instr	20¼	20	20
3	Cons Ldy Corp	15	15	15
1	Cons Ret Stores	26	26	26
11	Cons Royalty	5⅝	5½	5½
1	Cont Diamond	26	26	26
25	Cont Oil vt Me	20⅛	19	20
1	Copper Range	23	23	23
12	Cream Wheat v	42¾	42½	42½
80	Cord Corp	35½	34½	34⅝
12	Cor & Reynolds	34⅞	34¾	34¾
1	Do preferred	103⅛	103⅛	103⅛
48	Creole Syndic	9	8⅝	8¾
5	Cresson Gold	½	½	½
41	Curtiss Wght w	10⅝	10	10⅛
1	Daniel Reeves	39	39	39
1	Darby Pet	12¾	12¾	12¾
47	Dayton Airplne	46½	45⅞	46
1	Deere & Co	608	605	605
40	DeForest Radio	16	15⅝	15½
43	De Haviland nw	9⅜	9	9⅜
15	Det Aircraft	16½	16¼	16¼
25	Dixie Gas Util	24⅞	24⅝	24⅝
24	Do rights	3⅞	3⅝	3⅝
2	Doehler Die Cas	35⅞	35⅞	35⅞
15	Donner Steel	39	39	39
12	Dubilier Conden	17⅞	16⅛	16⅛
14	Duke Pow rts	18⅞	17⅛	17⅛
25	Durant Mot	8¾	8½	8¾
1	Duz Inc ctfs	¾	¾	¾
32	Earl Radio	8⅝	8	8⅛
4	E States Pow B	65⅜	63⅞	63⅞
12	Eastern Util A	28⅞	28½	28⅞
25	East Gas & Ful	52	50	50⅞
41	Eisler Electric	27¼	26⅜	26⅝
481	El Bond & Sh	179⅞	175¼	179⅞
8	Do preferred	105¼	105	105¼
18	Electric Invest	272	266	272
25	El Pow Assoc	88⅝	86⅝	87¾
45	Do A	86⅞	84⅞	84⅞
1	El P&L opt war	56	56	56
43	Elec Share	49⅞	47⅛	48⅜
14	Do pfd	132	130⅜	130⅜
1	Empire Pow	53¼	53¼	53¼
5	Empire Steel	27⅜	27	27
15	Evans Wallo Ld	17½	16⅝	17½
1	Fageol Mot	5	5	5
14	Fairchild Aviat	9	8½	8⅞
*10	Fajardo Sugar	82¾	82¾	82¾
42	Fal Lead Min	¼	¼	¼
15	Fandango Ltd	2	2	2
5	Fedders Mfg A	29⅝	29½	29½
11	Fed Screw Corp	71⅝	71¼	71⅝
28	Fed Metals	38⅜	37⅞	38⅜
12	Fiat Corp	25⅝	25⅜	25⅜
2	Do deb rts	6¾	6⅜	6⅜
5	Financ Invest	27	26½	26⅝
*50	Firestone T & R	231	230	230¼
14	Fokker Aircraft	46⅛	45	45⅛
15	Ford Mot Can A	41⅝	41⅜	41⅜
18	Ford Mo France	12	12	12
86	Ford Motor Ltd	18⅝	17½	18⅜
2	Foremost Dairy	14⅜	14½	14½
12	Forhan Co A	32⅞	32	32
35	Fourth Nat Inv	58⅜	57⅞	57⅝
25	Foundation For	9	8⅝	8⅜
25	Fox Theater A	27½	27	27½
1	Franklin Mfg	40⅛	40¼	40⅛
4	Garlock Pack	32½	32⅜	32⅜
24	Gen Am Inv nw	27	25½	27
1	Gen Asph rts	9⅞	9⅞	9⅞
31	Gen Bak new	6½	6½	6½
19	Do pref	67½	67	67½
85	Gen El Eng rcts	14⅜	13¾	14
14	Gen Emp	34½	33¾	33¾
5	Gen Ind Alcoh	30	30	30
24	Gen Ldy Mach	21½	20¼	21½
6	†Gen Print Ink	55⅛	55	55
14	Gen Rlty & Util	38	37½	37⅝
32	Do pref	118	117	117⅞
247	Gen Theater	49	46¼	48⅞
1	Gen Wat & El	27⅝	27⅝	27⅝
1	Gilbert Co	21	21	21
2	†Do pref	47⅝	47	47⅝
1	Glen Alden Coal	122½	122½	122½
18	Globe Underwrit	24⅞	24¼	24¼
12	Golden Cent M	8	7⅞	7⅞
15	Golden Coin	9-16	½	9-16
71	Goldfield Cons	¾	¾	¾
421	Goldman Sachs	118	116½	117
22	Gold Seal Elec	18⅛	17½	17¾
4	Grand Rap Van	16	15⅞	15⅞
12	Graymur	65	64	65
*40	Gt Atl & Pac n	364⅜	361¼	361¼
*10	Do 1st pref	115⅜	115⅜	115⅜
3	Gr Lakes p pd	78½	76½	78½
18	Grocery Stores v	16¼	16	16⅛
38	Ground Grip	47⅜	47	47
12	Do pref	45½	44	45¼
1	Guardian Inv	10⅛	10⅛	10⅛
29	Gulf Oil Cor Pa	202⅞	199½	201⅛
1	Hall Print	26	26	26
2	Hand Page pf	4¾	4¾	4¾
8	Haygart Corp	66⅞	65⅞	65⅞
1	Harris Seybold	13½	13½	13½
6	Hazeltine	52	50½	50½
1	Hecla Min	16⅝	16⅝	16⅝
12	Hi Walker G&W	16⅞	16⅞	16⅞
4	Hood Rubber	35	35	35
12	Horn & Hardart	63	62	62
8	Houst Gulf Gas	20	19½	20
34	Hud Bay M&S	12⅜	12⅛	12⅜
18	Humble O & R	122½	120⅛	121½
13	Huyler S Del	19⅝	19⅝	19⅝
8	Hygrade Food	30⅞	30	30
*60	Ill Pipe Line	300	299⅞	299⅞
9	Imp Oil Can n	38⅞	38¼	38⅞
4	Insull Util	103⅞	103¼	103½
34	Ins Co No Am	88⅞	86½	88
4	Insurance Sec	28⅜	28⅜	28⅜
1	Insur Shares	22½	22½	22½
69	Intercon Pet	1⅜	1⅛	1⅜
89	†Internat Pet n	29⅛	28⅞	29
1	Int Prod	9⅛	9⅛	9⅛
1	Int Saf Raz B	27⅞	27⅞	27⅞
18	Int Sup Pow	88⅜	88	88
12	Int Utilties B	18⅜	18⅛	18¼
9	†Interst Hosiery	22⅜	21⅝	21⅝
28	Int Sup Pow rts	3⅞	3½	3½
6	Inter Equity	19¼	19¼	19¼
9	Do ctfs	65	65	65
8	Intrcst Trade	32¼	32⅛	32⅛
17	Irving Air Ch	28⅝	27¼	28⅜
145	Ital Superpower	33⅞	29⅞	33⅞
48	Do deb rts	22½	19	22½
1	Kenrad	22	22	22
14	Kirby Petrol	2⅛	2	2⅛
2	Kirkland Gold	11-16	11-16	11-16
1	Kolster Brandes	4	4	4
2	Lack Sec new	38⅝	38⅝	38⅝
8	Lak Fdy & M	20½	20	20½
1	†Lane Bryant	83	83	83
3	Lazarus Co	33½	33½	33½
2	Lefct Rlty new	21⅜	20½	22
18	Leonard Oil	4	3⅞	4
18	Lib McN & Lib	19	18⅜	18⅜
28	Lone Star G nw	66½	62⅜	65⅞
1	Long Isld Lt	79	79	79
18	Louisiana L&E	10⅛	10	10
6	MacMarr Strs	40	40	40
5	Magdal Synd	½	½	½
67	Marc Int Mar	13½	13	13
1	Marc Wire Eng	15¼	15¼	15¼
8	Mavis Botling	2⅞	2¾	2⅞
2	May Flow Asso	96	96	96
29	Memp Nat Gas	20	19½	19⅝
1	Mercantile Stres	90	90	90
2	Merch Mfg	33	31	33
14	Merritt C & S	31	30¾	30¾
5	Mesabi Iron	2¾	2¾	2¾
2	Metal & Min	19⅝	19⅜	19⅜
8	Metro Ch Stores	82½	82	82
1	Mexico Ohio	3¼	3¼	3¼
14	Midwest Ut rts	50½	50	50
2	Mid West Util	445	444	445
95	Do new	41¼	40⅞	41¼
3	Do 6s pf	160	160	160
1	Miller & Sons	53	53	53
18	Min Co Can	4¼	3⅞	4¼
2	Minn HonwllRg	115	115	115
22	Mo Kan P L	32⅝	30	31
4	Mock Judson	35¼	35	35
7	Mohawk Mining	60⅛	60⅛	60⅛
10	Mount Gulf Oil	⅞	⅞	⅞
1	Mountain Prod	11½	11½	11½
18	Nat Aviation	49½	48¼	49
3	Nat Container pf	33	33	33
2	Nat Fam St	31	31	31
1	Landay Bros	19	19	19
18	Nat Am Co	20¼	20	20
48	Nat Fuel & Gas	43¾	43⅛	43¾
4	Nat Investors	336	330	336
3	Do pfd	98	97⅞	98
4	Nat Mfrs & Sto	22⅞	22	22⅞
4	Nat Pub Serv A	40⅛	37	37
2	Nat Sug Ref nw	39	39	39
2	Nat Trans	21⅜	21⅜	21⅜
1	Nat Un Radio	39½	39½	39½
2	Neet Inc A	25	25	25
1	Nehi Corp	23⅛	23⅛	23⅛
1	Nelson Corp	25½	25½	25½
1	Neptune Meter	19	19	19
1	Newberry pfd	103⅜	103⅜	103⅜
4	New Bradford	3½	3¼	3½
2	Newmont Min	228¼	227	227
9	Newport Co	47¾	46⅜	47
1	New Quincy Min	2½	2½	2½
4	N Y Auction A	22⅝	21½	21½
66	N Y Investors	44	42	42⅝
*25	N Y Tel 6½s pfd	113⅜	113⅜	113⅜
313	Niag Hud Pow	26½	26⅛	26¼
135	Do A war	8¾	8⅛	8¾
16	Do B war	20⅝	19½	20½
13	Niagara Shares	68¼	66⅝	68¼
4	Niles Bem Pond	49⅛	48⅛	48⅛
5	Noma Electric	23½	23	23½
18	Noranda Mines	60	57⅞	57⅝
15	N A Aviation	12⅛	12	12
1	N A Util Sec	17½	17½	17½
5	N Cent Texas	13½	12½	12½
34	Northeastrn Pw	74	74	74
17	N States Pow	284⅞	282	283
2	Northwest Eng	30	29½	30
9	Ohio Cop	1⅝	1½	1⅝
3	Ohio Oil	78⅞	78⅛	78⅛
4	Oil Stocks A	15⅝	15⅝	15⅝
2	Orange Crush	26⅛	26	26⅛
3	Outboard B	11¼	10½	10½
118	Pac West Oil	25⅝	24⅞	25
2	Pandem Oil	15-16	⅞	⅞
1	Pantepec Oil V	5⅝	5⅝	5⅝
7	Paramount Cab	23⅝	23	23
5	Patterson Sargt	37⅛	36½	37⅛
4	Penney Co	111	110¾	111
2	Do A pfd	96⅛	96⅛	96⅛
4	P Ohio Edis	92	91⅞	92
*10	Do pr pfd	103½	103½	103½
77	Pennroad Corp	25¼	25	25
1	Peoples Drug St	87½	87½	87½
9	Peoples Lt PwA	51½	51½	51½
*40	Pepperell Mfg	107	106	107
35	Portland El Pw	65	64⅛	65
*25	Prudence pfd	99⅝	99¾	99⅝
8	Petroleum Co	25⅝	25⅜	25¾
15	Pilot Radio	28⅞	28¾	28¾
4	Pitney Bow nw	25⅞	25½	25½
2	Plymouth Oil	26⅞	26⅜	26⅜
16	Powdrell & Alex	105	99⅝	105
2	Pratt & Lambert	74⅞	74⅞	74⅞
109	Prince Whitely	13½	13	13⅛
54	Do pref	50	50	50
2	Propper Sk Hos	24⅛	24⅛	24⅛
51	Prudential Inv	38⅜	37½	37½
*70	Puget Sd Pw pf	100	99½	100
5	Pyrene	8⅝	8⅛	8⅝
10	Radio Prod	36⅝	36½	36½
6	Rwy & Lt Ser	109⅛	108⅜	109
6	Rainbow L Pr A	34	32½	33
7	Do B	16⅝	16⅛	16⅛
1	Ray Bestos	118	118	118
18	Raybestos Man	54⅝	54	54
2	Reliable Stores	26⅞	26⅞	26⅞
6	Reliance Brnz	22⅞	22⅜	22⅞
14	Reliance Manag	61⅝	57⅛	58
5	Reynolds Bros	16⅝	16	16
1	Reynolds Met A	45	45	45
3	Do B	75½	75	75½
2	Roch Cent Pow	42	42	42
5	Rockld L&Ptrctf	33½	32⅝	33½
3	Ross Gear&Tool	46	46	46
2	Roosevelt Field	9½	9¼	9¼
1	St Regis Paper	178	178	178
5	Do wi	45	44½	45
50	Do rights	4⅛	3⅝	4
8	Salt-Creek Pr	14	13½	13⅝
25	Schulte United	5	4⅞	5
2	Schulte Un pf	45	45	45
1	Sec Nat Inv ctf	170	170	170
34	Segal Lock	13½	13	13⅝
46	Selected Indust	26	25½	25⅝
4	Do pr pfd	64⅝	64	64
2	Seton Leather	24	23½	24
2	Sharpe & Dohm	28⅛	28⅛	28⅛
8	Shattuck Den	15½	15⅛	15⅛
5	Sheaffer Pen	66	66	66
39	Shenandoah	33	32¾	32¾
61	Do preferred	52⅞	52⅛	52⅛
24	Sil Ged Cor vtc	35⅞	35	35⅞
77	Simon Prod	4⅛	4	4
3	Sisto Finan	53½	53½	53½
*40	Smith A O	248½	242	242
7	South Asbestos	36⅝	35⅞	36⅝
1	SE P&L war	70	70	70
1	So Cal Ed A pf	28¼	28¼	28¼
1	Do B pf	25	25	25
1	So Cities Util A	43	43	43
3	So Colo Pow A	34	34	34
11	So Corp	19	18⅛	19
3	So Penn Oil	52⅛	52⅛	52⅛
18	Southld Royalty	16⅛	15	16
6	SW Dairies	20	19⅞	20
25	SW Gas Util	17⅞	17	17⅞
2	Span & GenCorp	2⅜	2¾	2¾
1	Do rcpt	2¾	2¾	2¾
1	Sp May Stern pf	79½	79½	79½
6	Square Co B	55⅛	54⅞	55⅛
1	Std Gas p pf	106½	106	106½
1	Std Invest pf	100¼	100¼	100¼
1	Std Motors	2⅞	2⅞	2⅞
152	Std Oil Indiana	57⅛	56⅛	57¼
16	Do Kansas	23⅞	23⅛	23⅞
55	Do Kentucky	37	35⅝	36
3	Std P & L	161	160	161
16	Starrett Corp	42½	42	42
3	†Starrett L S	42⅝	41⅞	42
1	Stein Cosmetics	19	19	19
*50	Stetson Co	80	80	80
6	Sunray Oil	9¼	9¼	9¼
1	Swift & Co	140	140	140
1	Swift Int	33⅞	33⅞	33⅞
4	Syrac W Mch B	19½	19½	19½
3	Taggart Corp	43⅞	42⅜	43⅞
24	Tampa El	94	88⅜	89⅞
1	Teck Hugh Gold	6	6	6
1	Tennessee Prod	21	21	21
6	Third Nat Inv	73	72¼	72⅜
9	Thomp Prod A	57¼	55	57¼
2	Thomp Starrett	16⅞	16⅜	16⅜
3	Thomp Star pfd	42⅜	42¼	42⅜
1	Tishman Realty	63	63	63
1	Tob Prod Exprt	1⅞	1⅞	1⅞
8	Transamer Corp	159½	158⅜	159
45	Do new	65	64⅛	65
5	Trans Air Tran	22	21⅞	22
3	Do ctfs	18¾	18½	18½
48	Trans Lux D P	13⅞	12½	13¾
116	Tri Cont Corp	49	47⅝	48
2	Do pfd	109¼	109	109
24	Tri Cont All ctf	101½	011½	101½
2	Triplex Saf Glas	13⅞	13	13⅞
4	Tri Util	58⅞	58	58⅛
2	Trunz Pork Stor	39⅛	39	39⅛
.10	Tub Art SkBctf	365	365	365
1	Tung Sol Lamp	43	43	43
4	Do pfd	48	45	48
1	Ulen & Co	32⅞	32⅞	32⅞
2	Union Am Inv	77½	77⅛	77½
1	Union N G Can	40	40	40
2	Unit Chm ptc pf	42⅛	42⅛	42⅛
551	Unit Carbon rts	4⅛	4	4⅛
3	Uni Carr Fast	21⅝	21	21
217	Unit Corp war	43¾	41¾	41¾
2	Unit Dry Dock	14½	14¼	14½
1	Unit East Min	¼	¼	¼
22	Unit El Serv rts	2	1⅞	2
551	United Gas	40⅝	39⅜	40
9	Unit Gas Imp	291⅞	288⅝	290
285	Do rts	3⅞	3⅞	3⅝
142	Un Lt & Pow A	53½	52⅛	52½
18	†Do conv pfd	114	111⅝	114
1	Unit Milk Prod	10	10	10
1	Unit Prof Shar	5	5	5
1	†Unit Shoe Mch	70	70	70
1	Unit Wall Pap	25⅝	25⅝	25⅝
3	U S Dair Prd A	57	56	57
4	Do B	24	23⅛	24
19	U S Foil B	63⅝	63	63
6	U S Gypsum	89⅝	87⅞	89½
3	U S Ind 2nd pd	92⅞	90½	90½
33	U S Lines	17½	17½	17½
5	U S Shares Fin	17¼	17	17
3	†Unit Stores A	40	40	40
2	Do pref	70⅞	70½	70⅞
2	Unit Verde Ext	17	17	17
27	Util Equities	37½	36⅛	37
34	Utilities Power	32⅞	31⅞	32
46	Util & Indus	53	51⅛	51⅜
17	Do pref	52⅞	51⅝	52
6	Vacuum Oil	125⅞	125	125⅞
1	Veeder Root	49½	49½	49½
8	Vick Finance	13½	13½	13½
2	Walgreen Co	96⅛	96⅛	96⅛
2	Watson Co	3⅞	3½	3⅞
1	Welch Grape	80	80	80
1	Wenden Cop M	1	1	1
4	West Auto S A	69	68⅞	69
1	WestTablets ctf	35⅜	35⅜	35⅜
1	White-Nights In	1⅞	1 ⅞	1⅞
3	White Star Ref	71	69⅞	71
1	Widlar Food	29	29	29
1	Winter Benj	11¼	11¼	11¼
2	Winton Engine	78	73	76½
1	Woodley Ptr	4¼	4¼	4¼
8	Zonite Prod	32½	32	32

DOMESTIC BONDS.

Sales.		High.	Low.	2:45.
6	Alabama Pow 5 56	98⅝	98¼	98⅝
13	Alum Corp 5s '52	100½	100	100½
1	Am Com P 6s 49	117¼	117¼	117¼
4	Am G & E 5s 38	92	91½	92
9	Am P & L 6s 2016	104¼	104	104
10	Am Roll M 5s 48	94¾	94½	94¾
5	Am Seat 6s '36	81	80	80⅞
1	Am Solv 6¼ 36 ww	91½	91½	91½
1	Appalach Pw 5 56	95½	95½	95½
4	Ark P & Lt 5s 56	93½	93½	93½
1	Asso D Print 6 38	69⅞	69⅞	69⅞
6	Asso G & E 5½ 77	136⅛	136⅛	136½
6	Do 4½s 48	200½	200	200
2	As Sim Hdw 6½ 33	86½	86½	86½
15	Asso Tel Ut 5½ 44	128⅞	128	128
1	Atlas Plywd 5½ 43	90⅜	90⅜	90⅜
2	Bates Valve 6s 42	108	107½	107½
12	Beacon O 6s 36 ww	120	120	120
	Bell T Can 5s A 55	100¼	100¼	100¼
4	Bost & Me 6s 33	101	100½	100½
4	Bost Con Gas 5s 47	100	100	100
9	Captial Adm 5s 53	118	117⅞	117⅞
3	Carolina P&L 5 56	98¼	98¼	98¼
6	Cent St El 5s 48	82¾	82½	82⅝
44	Cent St El 5½ '54	99⅞	99⅞	99⅞
70	Chi Nat Ry 4¾ 49	111⅛	111	111⅛
9	Cities Svc 5s 66	82¼	82	82¼
13	Cit Svc G 5½ 42	86⅝	86⅝	86⅝
2	Cit Ser Pw 5½s57	92⅞	92¾	92¾
2	Clev Illum 5sA54	101	101	101
28	Con Gs El 5s58	84	83	83
2	Dix Gf Gs 6½s37A	85	85	85
5	El P Nat Gs 6½s43	73½	73	73½
1	Em O & R 5½s42	86¾	86¾	86¾
10	Fed Wat 5½s54	103¼	103	103
290	Fstn Cot M 5s48	89½	90	90
1	Fisk Rb 5½s '31	75	75	75
2	Fla P & L 5s54	83¾	83½	83½
10	atineau P 5s 56	93⅝	93⅝	93⅝
2	Gatineau P 6s 41	98½	98½	98½
2	Garik Pk 6s 39	112⅛	112⅛	112⅛
12	Gn In Alco 6½s44	100	100	100
1	Gen Rayon 6sA48	78	78	78
67	Gen Thea Eq 6s '54	134⅞	125	134⅞
2	Go & Fla 6s '46	51	50	51
14	Georgia Pow 5s '67	95¼	94⅞	95¼
1	Grd Trunk 6½s '36	105	105	105
12	Grd Grip 6s '44	108	105	105
15	Gulf Oil Pa 5s '37	98	97¾	97¾
16	Gulf St Util 5s '56	93½	93¼	93½
2	Hood Rub 7s '36	95⅝	95½	95½
7	Hood Rub 5½s '36	86	86	86
1	Houston G G6½s'43	79	79	79
2	Do 6s '43	75	75	75
11	Hygrade Food 6s'49	99½	99½	99½
11	Indpls P&L 5s '57	95¼	95	95
2	Int Pow Sec 7s '57	95	95	95
4	Int N Gas 6sww'36	101½	101½	101½
1	Int Power 5s '57	85	85	85
12	Invest Co 5s'47ww	77	76	77
3	Iowa-N L&P 5s '57	89	87	89
15	Koppers G&C 5s '47	95½	94⅞	94⅞
17	Leh PS 6sA 2026	103	102⅝	102⅝
1	Libby McN&L 5s'42	92	92	92
3	McCord Rad 6s '43	93¾	93½	93½
10	Memphis N G 6s'43	99½	99½	99½
6	Narragansett 5s '57	96	96	96
1	Nat P&Lt 6s 2026	103½	103½	103½
1	Nat Pub Serv 5s '78	75	75	75
2	Nat Tr Journ 6s '38	68	68	68
1	New En G&El 5s'48	86⅝	86⅝	86⅝
2	NY For In 5½s '48	86½	86½	86½
15	N Y P&Lt 4½s '67	92	91½	91½
2	Nor Ind P S 5s '66	95	95	95
1	Nor St Pow 6½s 33	102	102	102
3	Ohio Riv Ed 5s '51	97½	97½	97½
26	Pac G&El 4½s '57	90⅛	89½	90
60	Pac West Oil 6½s43	99	97⅞	98⅝
2	Penn O Ed 6s 50ww	99	99	99
4	Peoples P&Lt 5s 79	92	92	92
2	Phila R T 6s '62	96	95⅛	95⅛
5	Pitts Coal 6s '49	99	99	99
4	Pgh Steel 4s'48	101½	101½	101½
22	Reliance Mgmt 5s'54	111⅞	110⅛	110⅛
22	Rem Arms 5½s'30	97½	97½	97½
4	Roch Cen Pow 5s'53	84	83¾	84
1	StLouis G&C 6s'47	82½	82½	82½
7	SanAnPubSer 5s'58	90	88	90
9	Schulte RE 6s'35ww	80⅛	80	80
1	ShawinW&P 4½s'67	90½	90½	90½
2	Silica Gel 6½s'32	104	104	104
1	Snider Pack 6s'32	86	86	86
22	SEP&L 6s 2025 ww	102½	102	102⅛
17	So Cal Ed 5s'51	99	98¾	99
10	So Cal Gas 5s 57	91	90½	90½
1	So L&P 5s	89	89	89
5	SW Dairies 6½s'38	96⅛	96	96
4	SW G&E 5sA'57	91	91	91
3	SW P&L 6s	102⅝	102⅛	102⅝
5	Std Inv 5½s'39	100½	100¼	100¼
11	Std P&L 6s'37	96	95⅛	96
1	Sun Oil 5½s'39	100	99¾	100
5	Swift Co 5s'32	99⅛	99⅛	99⅛
10	Tex City Gas 5s'48	80	80	80
2	Thermoid 6s'34	96¾	96½	96⅝
11	Ulen & Co 6½s'36	99⅛	99	99
5	Utd Am Inv 5s'48	116⅝	116⅝	116⅝
17	Un Lt&Ry 5½s'52	80½	79	80½
1	Do 6s'52	97½	97½	97½
1	US Rubber 6½s'40	98½	98½	98½
30	Util P&L 5s'59	95	94¾	94¾
2	WestvaChlo 5½s'37	100	100	100

FOREIGN BONDS.

Sales.		High.	Low.	2:45.
1	Cent Bk Ger 6s'51B	76	76	76
3	Chile M B 6s '31	97	97	97
41	Do 6s '62	90½	90	90
2	East Prus LB6s'30	97¼	97¼	97¼
1	Ercole M E 6½s '53	80	80	80
4	Fin Ind Bk 7s '44	99⅝	99¼	99⅝
1	Finland RMB6s'61	79¾	79¾	79¾
1	Gelsenkirchen 6s '43	89¼	89¼	89¼
5	Ger Con Mun 7s'47	94⅝	94	94
1	Do 6s '47	81⅛	81⅛	81⅛
6	Hamburg El 7s '35	99	99	99
1	Do 5½s '38	82¾	82¾	82¾
1	Isarco H E 7s '52	86	86	86
55	Ital Sup Pw 6s '63	73¾	72	73
39	Do 6s A '64 ww	98	94¼	98
10	Jugo Slav MB7s'57	70	68⅝	70
3	King Rumania 7s'59	82⅝	82⅝	82⅝
10	Parana Braz 7s '58	83	83	83
3	Prussia FS 6½s '51	83	83	83
5	Rio Jan 6½s '59	86½	86½	86½
3	Ruhr G Cor 6½s 53	80	80	80
2	Santa Fe Arg 7s '45	90	90	90
4	Stinnes 7s '36 ww	91½	91½	91½
6	Do 7s '46 ww	86	85½	85½
1	Un St Ws 6½s47A	109	109	109

Stock Sales today, 1,732,100 shares.
Stock sales year ago, 7,922,700 shares.
Bond sales today, $1,346,000.
Bond sales year ago, $2,302,000.

*Actual sales. †Ex-dividend. ‡Ex-rights.

North American Car Orders Show Higher

CHICAGA, Sept. 16.—An increasing volume of business is being secured by the steel plate and structural division of the North American Car Corporation, Henry H. Brigham, president, announced. Three contracts for steel work in Oklahoma have just been secured. Shop work on these contracts will enable the company to keep its Coffeyville plant operating at normal capacity.

American Business Expands Facilities

NEW YORK, Sept. 16.—American business is adding more new office building, store and factory space to its equipment this year than in any previous period of record, it is learned from an examination of the latest available data, new construction of this type undertaken so far this year is averaging approximately 25,500,000 square feet of floor space monthly, representing a 10 per cent gain over last year.

Shipments of Hard Coal Off for Year

PHILADELPHIA, Sept. 16.—(AP.)—Shipments of anthracite for the month of August, 1929, as reported to the anthracite bureau of information, amounted to 4,564,426 gross tons. This is a decrease as compared with shipments during the same month last year of 812,117 tons, and when compared with the preceding month of July. this year, show an increase of 876,840 tons.

Foreign Financing Lower for 1929

NEW YORK, Sept. 16.—Foreign financing in the United States during the current fiscal year will be more than 50 per cent below the 1928 volume, it has been estimated by fiscal authorities, who point out that this type of financing dropped from a high record of $1,478,683,060 in the first six months of 1928, to $179,886,080 during the first six months of 1929.

Goodrich to Build Argentina Factory

NEW YORK, Sept. 16.—Paul R. Mahoney, executive vice president of B. F. Goodrich Corporation, announced that negotiations had been closed for a factory site for his company in Argentina. The new factory will be located at Quilmes, a suburb of Buenos Aires.

General Motors Radio Rumor Revived

NEW YORK, Sept. 16.—(INS.)—General Motors and the Radio Corporation of America have reached a working agreement for sale of their products, it was reliably reported on Wall Street today.

While official announcement of the agreement had not been made there was little doubt in the minds of investors that the two mammoth concerns had combined forces.

Products of Radio Corporation are to be manufactured at the Dayfan Company at Dayton, O., according to reports received in the financial district.

General Motors has some 15,000 dealers who will sell radio products as well as General Motors products.

The plan will also be of benefit to General Motors dealers because it will enable the dealers to spread their sales activities over the entire year as radio and phonograph sales are heaviest in the fall and winter when motor car business falls off.

CHICAGO STOCKS

CHICAGO, Sept. 16.—Following is the official list of transactions in stocks on the Chicago Stock Exchange today:

		High.	Low.	1:30.
50	Acme Steel	130	130	130
50	Adams Mfg	35	35	35
250	All-Am Mohawk	17⅞	17	17
150	Allied Motor Ind	46¾	46½	46½
100	*Allied Products	65½	65	65½
150	Am Com Pow A	28⅞	28⅞	28⅞
1050	Am Equities	31¼	30¾	31
200	Am Radio	10⅞	10⅝	10⅞
6900	Art Metal	41½	39⅞	41½
100	Asso Apparel	49	49	49
50	Asso Tel Util	38⅛	37⅞	37⅞
500	Atlas Stores	39⅛	39⅛	39⅛
100	Auburn Auto	480	480	480
200	Baxter Laund A	20¼	19½	20¼
850	Bendix Aviation	88⅝	87½	88¼
200	Binks Mfg	28	28	28
1200	BorgWarner	77½	76⅞	76⅞
50	Borin Vivatone p	40	40	40
600	Bwn Fc & WdA	24¼	23¼	23½
50	Brown F & W B	20	20	20
100	Bruce (EL) Co	78½	78	78½
1300	Butler Bros	32⅞	32	32
100	Bunte Bros	26	26	26
800	Ceco Mfg	56¼	55	56
150	Cent Pub Ser A	55¼	55¼	55¼
1500	Ct & So West pf	100	99⅞	99¾
200	Chain Belt	50½	49	49
9200	Chicago Corp	56¼	55	55
1500	Chic Corp pfd	61	59½	59⅞
50	Chi Elec Mf A	7½	7½	½ 7
550	Chic Flex Shaft	17⅞	17⅝	17¾
1650	Chic Investment	48½	47⅜	48¼
550	Do pfd	55	54¼	54½
750	C Pub Svc A rts	3⅝	3⅜	3⅜
500	Do w rts	4⅛	4⅛	4⅛
900	Cities Service	53⅝	53½	53½
50	Cons Service	35	35	35
500	Const Mats	23⅝	23⅜	23⅜
200	Const Mats pfd	43⅞	43	43
1300	Consumers	11	10½	10½
250	Cont Steel	43	41	43
200	Curtis Mfg	29	28	28⅝
100	Chi Towl pfd	95	94½	95
400	City Radio Strs	35	35	35
200	Comm Tel	28	27½	28
34000	Cont Chi Corp	94	91	93½
2800	Cord Corp	35¼	34	34¼
250	Cont St L Utc	40	39	40
1400	Elec Household	90½	87	88
200	El Research Lab	9	9	9
50	Emp G & F 7% pf	92⅝	92⅝	92⅝
300	Emp Pub Serv	32½	32	32
300	Foote Gear & Mch	23¼	22½	22½
50	Fed Screw	71	71	71
4050	Gen Theat	47	46	46½
250	Gleaner	132½	132	132½
50	Godchaux	35	35	35
150	Grd Grip Shoe	47	46	47
700	Gt Lakes Aircraft	20¼	20⅛	20⅛
6100	Grigsby Grunow	69¾	67	68
100	Hart Carter	23¾	23¾	23¾
250	Houd Hershey A	50⅞	50⅛	50⅛
420	Do B	51½	50½	50⅞
200	Hussman Ligon	27	27	27
400	Inland Util	25⅞	25⅝	25⅞
1100	Insul Util Invest	105	104	104¼
1200	Insull 2nd pfd	100⅛	100	100
100	Insull w o w	87	87	87
150	Iron Fireman	36	35⅝	35⅝
200	Katz Drug	65	64⅝	64⅝
4200	Kellogg Switch	13	13	13
1100	Ken-Rad Tube	23	22	23
50	Kent Jr Cum pfd	51⅞	51⅞	51⅞
2300	Keystone Steel	44⅞	43	44⅞
2000	Lehman	117	113½	113½
250	Lane Drug vtc	13⅝	13	13⅝
1300	Libby-McNeill	19	18½	18⅝
50	Linc Ptg	43⅞	43⅞	43⅞
50	Lincoln Ptg pf	43⅞	43	⅞43⅞
200	Do war	4½	4¼	4¼
1700	Lion Oil Refin	32½	31½	31¼
1800	Manh Dearb	53⅝	53⅛	53⅛
100	McQuay Norris	69	69	69
350	Meadows Mfg	6	6	6
550	Mer & Mfrs A	33½	33	33
100	Mid-Cont Ldrs	23	23	23
400	Mid West Util	445	445	445
150	Do 6s pref	159¾	159½	159½
200	Do 8s pref	169	169	169
500	Midwest Tel Co	27¾	27⅛	27¾
50	Midland Util6s pl	93	93	93
1050	Midland United	33	32⅝	33
6450	Mo Kan P L	32	30	31½
100	Modine	69½	69½	69½
50	Monighan Mfg	25	25	25
150	Nat Union Radio	40½	40¼	40½
100	Nat Rep Inv	64¼	64	64¼
50	No Am W W El	23½	23½	23½
1400	No Am Ban Corp	99½	98	98
100	Monsanto Chem	73	73	73
200	Muncie Gear A	12⅛	12⅛	12⅛
150	Do B	9	9	9
50	Muskegon MotSpc	25¼	25¼	25¼
650	Nashmann Spring	61¼	60½	61½
150	Nat Elec Pow A	48	47½	47½
300	Nat Leather	3¼	3¼	3¼
37	Nat Secur Invest	51⅝	50½	51
300	Do ctf	112½	112½	112½
1700	Nat Standard	44¼	42½	44¼
50	Nat Terminals	17	17	17
100	Noblitt Sparks	59¼	58½	58½
500	No & So Am Cor	36¼	36	36
150	Pac Pub Serv A	26⅝	26¼	26½
300	Parker Pen	49	47⅞	49
50	Peoples L & P	51½	51½	51½
200	Pines Winterfront	79	78½	78½
1000	Public Service	340	340	340
1000	Do n p	340	340	340
200	Q R S Music Co	49	49	49
50	Rath Pkg	34½	34½	34½
50	Quaker Oats pfd	115	115	115
3000	Raytheon	75	71	72
50	Reliance	23	23	23
2250	Ross Car	46½	43¾	46½
200	Royerson & Son	45	45	45
300	So Colo Pow A	32¼	32¼	32¼
150	Stand Ddredging	35½	35½	35½
350	Do pfd	36	35⅝	36
250	Steinite Radio	25¼	24½	24½
50	Storkline Furn	23	23	23
350	Swift & Co	140	139¼	139⅞
150	Swift Int	34¾	34½	34¾
400	Time-O-Stat Cont	35⅝	35½	35⅝
200	Unit Corp	27	26½	27
1150	United Gas	41	39⅞	41
50	Unit Reproducers	21	21	21
3450	U S Gypsum	90	84½	88½
50	Do pfd	83	82	82
2550	U S Radio	39¾	38⅜	39½
50	U S Lines	17¼	17¼	17½
350	Utah Radio	18¾	18¼	18¾
8150	Utility & Ind	54⅝	52	52¼
2250	Utility & Ind pf	54¼	54¼	52½
100	Van Sicklen	26	26	26
200	Wahl	17½	17½	17¼
50	Warchell	25⅜	25⅜	25⅜
150	Warchell pref	33	33	33
9700	Waukesha Motor	183	180	180
350	Wextark Radio	63¾	63¼	63¾
4950	Winton Engine	76	73	75⅞
500	Winton Eng pf	77	73	77
50	Yates Machine	26¼	26¼	26¼
750	Zenith Radio	45½	44⅝	45⅜
250	Wayne Pump Co	22	21½	22
400	White Star Ref	72¼	71	72¼
8300	Seaboard Util	16⅝	16	16¼
400	Util P & LNV	32½	31½	32
200	Do A	56	55⅜	56
50	Vortex	28⅝	28⅝	28⅝
150	Do A	32½	32¼	32¼

Experiment With Television for Home Use

NEW YORK, Sept. 16.—"Television will not be practical for home use for several years, according to the results of research activity conducted by our engineers," said B. J. Grigsby, president of Grigsby-Grunow Company, manufacturers of radios.

"We have conducted an extensive research into television and have engineers of national prominence directing this work. It is our opinion that it will be several years before television will become practical for home use."

PHILADELPHIA COMPANY
Dividend No. 34

Pittsburgh, Pa., Sept. 11, 1929

A semi-annual dividend amounting to One Dollar and Fifty Cents per share (being three per cent (3%) on the par value of $50 a share) on the 6% Cumulative Preferred Stock has this day been declared, payable November 1 to all holders of said 6% Cumulative Preferred Stock at the close of business October 1.

Checks will be mailed.

C. J. BRAUN, Jr.
Treasurer.

METAL MARKET UNCERTAIN

NEW YORK, Sept. 16.—(AP.)—In many lines, trade operations in the steel market were showing signs of a rather unfavorable position, with new business a disappointment and the movement against contracts decreasing. The U. S. Steel co-operation statement of unfilled tonnage showed a decrease beyond expectations. A bright spot in the industry at this time was the resumption of rail buying and the feeling that there would soon be a substantial increase for steel from automobile producers. Prices were unchanged. Pig iron was steady.

Only a moderate inquiry has been reported in the copper market. More urgent needs were evidently supplied by the active buying movement which developed toward the end of last month. Demand which had previously tapered off became quieter after publication of the August statistics, showing an increase in stocks for the month, notwithstanding the reduced production and a moderate increase in shipments. The talk of higher prices has entirely subsided, and producers are supplying the current demand at the 18-cent level for electrolytic delivered at Connecticut valley points.

The situation in the tin market hardly showed any change, with trade dull and price fluctuations narrow. While the price basis for lead was firm there was a rather disappointing trade demand. Recent heavy purchases were estimated to have taken care of most of the consumers' needs for the time being.

TIRE SPECIALS NEW AND USED

Old tires and some only slightly worn—nearly new tires and some brand new. Many taken off of new 1929 cars because they were too light for the job—they may be just right for your car. Every tire a bargain buy.

Use our Bldg. & Loan weekly payment plan

CAMPBELL & CO.
BIGELOW BLVD.
AT BLOOMFIELD BRIDGE
Phone Mayflower 1275
Open Evenings Until 9, Sunday Until 5 O'Clock

Hill, Wright & Frew

Securities Carried on Conservative Margin

MEMBERS
New York Stock Exchange
Pittsburgh Stock Exchange
New York Curb Market, Associate

Union Trust Building
Pittsburgh, Pa.

International Petroleum Company, Limited

Notice of Dividend No. 22

NOTICE is hereby given that a dividend of 25c, United States Currency, per share has been declared, and that the same will be payable on or after the 16th day of September, 1929, in respect to the shares specified in any Bearer Share Warrants of the Company of the 1929 issue upon presentation and delivery of coupons No. 22 at the following banks:—

The Royal Bank of Canada,
King and Church Streets Branch,
Toronto 2, Canada.

City Bank Farmers Trust Company,
43 Exchange Place,
New York City, New York.

National City Bank of New York,
36 Bishopsgate,
London, E. C. 2, England.
OR
The Offices of the International Petroleum Company, Limited.

56 Church Street, Toronto 2, Canada.

The payment to Shareholders of record at the close of business on the 7th day of September, 1929, and whose shares are represented by registered Certificates of the 1929 issue will be made by cheque, mailed from the offices of the Company on the 14th day of September, 1929.

The transfer books will be closed from the 9th day of September to the 16th day of September, 1929, inclusive, and no Bearer Share Warrants will be "split" during that period.

By order of the Board.
J. R. CLARKE,
Secretary.

56 Church Street, Toronto 2, Canada.
30th August, 1929.

THE UNION NATIONAL BANK OF PITTSBURGH

Pittsburgh, Pa., Sept. 13, 1929.

The Board of Directors of this Bank has declared the regular quarterly dividend of four (4) per cent on the capital stock, payable Sept. 30, 1929, to stockholders of record at the close of business, Sept. 28, 1929.

Checks will be mailed.
R. H. BEATTY, Cashier.

THE BELL TELEPHONE COMPANY OF PENNSYLVANIA

Twenty-third Dividend.
Six and One-Half Per Cent Cumulative Preferred Stock

The twenty-third quarterly dividend of one dollar and sixty-two and one-half cents per share will be paid on Tuesday, October 15, 1929, to stockholders of record at the close of business Friday, September 20, 1929.

C. L. RITCHIE, Treasurer.

Forbes

Big Bankers Give Reasons For Feeling Less Bearish.

By B. C. FORBES

A TOUR of the highest circles in Wall Street uncovers these facts:

First—Very influential bankers who were greatly alarmed over ongoings in the stock market earlier in the year and who looked for a crash, have become distinctly less apprehensive and are not at all sure that any real disastrous collapse is threatened.

Second—They no longer fear that "outside" loans in the stock market will be suddenly called in such volume as to precipitate unmanageable trouble.

Third — An entirely informal working arrangement among leading banking institutions has kept call money from skyrocketing to dizzy heights and bankers believe effective action can continue to be taken to keep rates under 10 per cent, except perhaps very temporarily when month end or other special settlements have to be made.

Fourth—The understanding in banking circles now is that the Federal Reserve Board will cooperate freely in enabling banks to furnish heavy fall monetary requirements.

Fifth—No further advance in the rediscount rate is looked for—unless stock speculation should again go beyond all bounds and swell brokers' loans wholly abnormally.

Sixth — Cheaper rather than dearer money is regarded as not impossible before the year ends, a development which, say responsible bankers, is extremely desirable in order to prevent New York from throwing London and other foreign centers entirely out of balance.

Seventh—Industrial and general business activity has been maintained beyond all estimates formed early in the year.

Eighth—The net profits earned by many corporations during the first two-thirds of the year are interpreted as warranting at least some measure of the advance which has taken place in many stocks, especially those of very large enterprises.

Ninth—Foreign, especially British, buying of American securities is declared by bankers to have been distinctly heavier than generally supposed.

Tenth—Investment and other bankers emphasize that buying of stocks has not been blind, but that gains have been made mostly by corporations whose profits have increased.

FROM what can be gathered, colossal scale operations by Durant and the so-called "Big Ten" lately have been distinctly less of a factor than they formerly were. The largest scale operations are now, it seems, conducted by investment trusts which have multiplied and expanded beyond anything ever before witnessed in any department of the financial world.

On the whole, "average" quotations have advanced during the summer. Fifty representative stocks closed on Saturday 20 points above their July 31 level. Even so, declines have been fairly frequent. One compilation shows that between January 1 and the latter part of August more than 60 per cent of New York stock exchange issues actually lost ground.

The following tables, covering only industrials, show how uneven price changes have been since the end of July:

Stock.	July 31 Price.	Saturday's Close.	Increase.
Anaconda	113	125	12
Auburn	406	485	79
Case Threshing.	360	450	90
Corn Products	98	117	19
General Motors	70	73	3
National Lead	143	177	34
Otis Elevator	366	426	60
Packard	130	150	20
Radio	83	107	24
Rep. Iron & Steel	110	141	31
Standard N. J.	56	80	24
Stone & Webster.	163	191	28
U. S. Steel	205	233	28
Westinghouse	199	254	55
Worthing'n Pump	73	130	57
			Decrease
Adams Express	620	556	64
Alpha Port. Cem.	43	32	11
Am. Br'wn Boveri	32	22	10
Am. Dept. Stores	13	8	5
Elec. Autolite	162	150	12
Firestone	248	230	18
Foundation Co.	47	35	12
Graham Paige	27	22	5
Indian Motorcycle	22	12	10
Int. Cement	78	67	11
Mex. Seaboard	41	33	8
Motor Wheel	54	43	11
Mullins Mfg.	45	36	9
Union Bag & Pap.	39	29	10
Unit. Air & T. R.	135	120	15

IT WILL be interesting to examine how other divisions of the market have fared.

(Copyright, 1929, by B. C. Forbes.)

Share Earnings Of Corporations

NEW YORK, Sept. 16.—(AP.)—Per share earnings of corporations reporting last week, compared with earnings for the corresponding 1928 periods, include the following:

	1929	1928
YEAR ENDED JUNE 30.		
American & Foreign Power	$ 3.43	$1.17
Shubert Theater	5.05	7.53
Pacific Gas & Electric	2.52	2.70
American Power & Light	5.01	4.41
Torrington Company	5.73	3.92
Burroughs Adding Machine	1.05	.77
SIX MONTHS ENDED JUNE 30.		
International Telephone & Telegraph	1.57*	5.04
YEAR ENDED JULY 31.		
Electric Investors	14.94	2.51
YEAR ENDED AUGUST 31.		
Lehigh Portland Cement	4.81	5.07

*Increased capitalization.

Fox Reported After Canadian Players

MONTREAL, Sept. 16.—It is reported Fox Theaters Corporation is negotiating for control of Famous Players Canadian Corporation, Ltd. It is understood leading Montreal interests are unwilling to allow passing of control of company from Canada.

Federal Smelters Earnings Increase

The Federal Mining and Smelting Company reports net income for six months to July 31 was $1,524,924, or $26.29 a share on the common against $1,162,207, or $18.02 a share in 1928. In the July quarter the company shipped 41,664 tons of ore against 39,190 in the previous quarter and 35,332 in the corresponding 1928 quarter.

PENSION PLANS IN INDUSTRY GROWING

Many Firms Adopt System To Provide for Veteran Employes During Old Age

By MERRYLE S. RUKEYSER.

NEW YORK, Sept. 16.—Business executives, with their eyes focussed on profits, need to be endlessly reminded that the objective of commerce is the service of man.

From the human standpoint, the disposition of veteran workers, who have outlived their usefulness, is of transcending importance. Hostile to the alien idea of governmental doles, business executives are to an increasing extent setting up varieties of pension systems.

Aside from the sociological aspects, the pension system contributes to industrial efficiency in getting rid of outmoded workers in a humane manner. Usually the retirement pensions are substantially below the earned income of the workers during their active years, and the prudent are urged to supplement the pension with income from accumulated investments. The General Electric Company has set up machinery for giving a high grade, diversified investment to employes, and the Western Electric Company is organized to give employes sound investment counsel.

5,000,000 PROTECTED

At present nearly 500 American corporations have formal pension plans in operation. At least as many other companies have informal programs for pensioning aged workers. Altogether some 4,000,000 toilers are protected against the economic hazard of old age through company plans. Fifty thousand pensioners receive about $25,000,000 annually from companies. A score of international unions and many local unions also have pension plans for their members. These labor activities bring the number protected up to 5,000,000, and there are altogether between 110,000 and 120,000 pensioners, receiving between $55,000,000 and $60,000,000 annually.

Homer Ferguson, president of a leading shipbuilding enterprise at Newport News, Va., in defending his pension plan, remarked:

"People who have no pension systems in effect in a plant employing 5,000 to 6,000 persons can be quite sure of one thing—that they have one in effect but they do not know it. When men have worked for 35 years in one place until they are 70 years old and do need jobs, the result has been that they were given jobs where they really put in time but did not perform effective work. A pension system which retires men who have become superannuated and who can no longer do a day's work tends to get rid of men who are not only more or less in the way but who have a detrimental effect on the activities of the shop or of an organization.

EXTENSION LIKELY

"It has another benefit. Many men are eligible for pensions who while they can do work as they used to do it have not learned the ways of modern industry, and it makes a very convenient and a very just way of getting rid of them. There are many men who are excellent men in industry—foremen and superintendents — who realize that things are not done as they were formerly done, but who really cannot change their minds or habits and so they are gotten rid of in a perfectly decent and self respecting ay.

"I believe that probably an extension of this system to men who have served for a number of years but who may not be eligible, or for the reason that they cannot perform their work, is likely to come. We have a system which is somewhat old-fashioned. If I were now adopting a new scheme, I would have the employes make some contribution to it. Another thing—I would certainly fund it."

In alluding to the need of saving to supplement pensions, N. W. Abbott, president of the Illinois Bell Telephone Company, which compels employes to retire at 65, said:

"We have tried in every possible way to get the employe to realize that he must retire at the age of 65, and that he should, in fairness to himself and his dependents, so arrange his matters during the period of employment that he will have a supplemental income to his pension upon retirement to carry him and his dependents through to the finish. That, we believe, has worked out very well."

UNEMPLOYMENT HAZARD

Thus far American companies have only begun to scratch the surface in setting up protective schemes. During the pioneer days, the prevailing philosophy was "each man for himself and the devil take the hindmost." Of the companies which established pension schemes, many were inexperienced, and did not realize the costs and the risks. There is a tendency now to put such plans on a scientific basis in accordance with actuarial statistics. In some instances the pension risks are being transferred to insurance companies, which are better qualified to carry them. The insurance companies themselves, in seeking to spread the gospel of better relationships with employes, especially sponsor group insurance as a way out.

There is one risk, which most American companies have not yet undertaken to cover—the hazard of unemployment. Nowadays when technological changes are frequently turning innocent workers out of established and obsolescent jobs, the problem of spreading the cost of such transitions becomes increasingly timely. There are those who believe that such transitional costs are a proper charge on industry itself.

(Copyright, 1929, Universal Service, Inc.)

Pneumatic Tool Co. Earns $2.56 Share

NEW YORK, Sept. 16.—Chicago Pneumatic Tool Company reports for eight months to August 31 net income of $949,207 after charges, equal, after preferred dividends, to $2.56 a share on 199,469 common shares outstanding.

Peoples-Pittsburgh Trust Company

A Merger of

PITTSBURG TRUST CO. *and* PEOPLES SAVINGS & TRUST CO.

Established 1893 *of* PITTSBURGH • *Established 1867*

RESOURCES $80,000,000

CAPITAL, SURPLUS AND UNDIVIDED PROFITS OVER $19,000,000

Effective today, Pittsburg Trust Company and Peoples Savings and Trust Company of Pittsburgh consolidate into one institution to be known as

PEOPLES-PITTSBURGH TRUST COMPANY

The business of the merging banks is being conducted in the banking rooms of the Peoples Savings and Trust Company, Fourth Avenue and Wood Street, where the executive and clerical force of the Pittsburg Trust Company join with the Peoples' staff to serve the enlarged institution.

This joining of resources and experience gives the Peoples-Pittsburgh Trust Company larger opportunities for serving its patrons in every phase of banking, trust and investment service, and follows the trend of successful and progressive banks to unite.

The Officers and Directors, listed below, assure a continuance of the conservative policy which has been responsible for the growth of both institutions.

The increased resources give their combined judgment and broad experience greater scope in serving the fast growing Pittsburgh District, in whose future they believe sincerely.

A cordial invitation is extended to the citizens and business interests of the community to use our services—which are fully adequate in all departments of finance.

·DIRECTORS·

C. B. Aylesworth
Charles A. Brooks
Frank F. Brooks
James I. Buchanan
E. M. Byers
W. L. Clause
John B. Corrin
W. D. George
Louis H. Gethoefer
J. H. Hillman, Jr.
Moorhead B. Holland
R. G. Jennings
Francis A. Keating
George M. Laughlin, Jr.
F. H. Lloyd
J. D. Lyon
D. Gregg McKee
T. H. B. McKnight
J. O. Miller
Lawrence P. Monahan
Martin L. Moore
A. M. Moreland
P. W. Morgan
George E. Painter
E. W. Parony
F. C. Perkins
Wm. A. Renshaw
John H. Ricketson, Jr.
A. C. Robinson
Isaac M. Scott
A. B. Sheets
W. K. Shiras
William P. Snyder, Jr.
Wm. A. Steinmeyer
A. E. Succop
C. H. E. Succop
Benjamin Thaw
John B. Tonkin
Robert Wardrop
E. T. Whiter
John M. Wilson
William P. Witherow
Lemuel W. Young, Jr.

·OFFICERS·

J. H. Hillman, Jr.....*Chairman of the Board of Directors*
A. C. Robinson.....*President*
Louis H. Gethoefer, *V. Pres. & Chairman Executive Committee*
J. O. Miller.....*Vice President*
D. Gregg McKee.....*Vice President*
J. Boyd McKown.....*Vice President*
M. B. Holland.....*Vice President in charge of Trusts*
W. S. Van Dyke.....*Vice President*
J. Horace McGinnity.....*Vice President*
Charles F. Gardner.....*Vice President*
J. Boyd McKown.....*Secretary and Treasurer*
Gwilym A. Price.....*Trust Officer*
Geo. T. Emery, Jr.....*Trust Officer*
Samuel H. Allen.....*Trust Officer*

Trust Funds Over $100,000,000

FOURTH AVENUE *and* WOOD STREET
PITTSBURGH

The Oldest Trust Company in Pittsburgh

MONEY FACTOR DOMINATES MARKET

Col. Ayres Cites Credit As Most Pressing Problem Facing Financial World

By Col. LEONARD P. AYERS, Vice President Cleveland Trust Company.

CLEVELAND, Sept. 16.—The most interesting problems of business this autumn are problems relating to interest. There are three of them that are outstanding. The first is the old problem of the probable length of time that general business can continue to prosper in spite of the high costs of credit accommodations. The answer seems to be that the duration of prosperity is likely to continue to be relatively independent of the high cost of credit unless there develops in addition a scarcity of credit. Such a scarcity does not seem imminent, and it still seems probable that the volume of autumn industrial output, the activity of holiday trade, the returns of transportation, and the third and fourth quarter profits in most lines, will be of record-breaking proportions.

STRADDLE POLICY

The second problem is that involved in the attempt of the reserve authorities to make credit more costly for the speculators and cheaper for the farmers and the business men. The simultaneous increasing of the rediscount rate, and the decreasing of the acceptance rate, is an astonishing straddle that is almost unique in central banking policy. It seems probable that it will result in some credit inflation based directly on reserve funds rather than on any notable expansion of loans to the stock market by corporations and individuals. Such a development should be a sustaining force for business.

PROFITS LIFT STOCKS

The third problem is that of the probable developments in the security markets. Here there seem to be three main factors to be considered. The first, and perhaps the most important, is that profits are exceptionally high and well sustained, and are making good progress in justifying many of the price advances for stocks which seemed excessive not long ago. The second factor is that the course which the reserve authorities have adopted has had the result of bringing about a greater degree of stability in call money rates.

FUNDAMENTALS STRONG

The third is that the stabilizing of money rates has had a somewhat sustaining effect on the bond market. All these factors have been favorable to advances in security prices and it now seems probable that the autumn hazards to the stock market are more likely to be those resulting from its own activity than any inherent in the fundamentals.

POWER MERGER TERMS OUT

NEW YORK, Sept. 16.—The terms of the proposed merger of the Public Utility Holding Company, owned by Harris Forbes interests, with several leading Pacific Coast utility firms, are as follows:

For each share of Southern California Edison common, two shares of Public Utility Holding common with warrants attached and one detached perpetual warrant to purchase common stock at $30 a share.

For each share of Pacific Gas and Electric common, two shares of Public Utility Holding common with warrants attached and two detached perpetual warrants to purchase common stock at $30 a share.

For each share of Pacific Lighting common, three shares of Public Utility Holding common with warrants attached and two detached perpetual warrants to purchase common stock at $30 a share.

For two shares of Portland Electric common, three shares of Public Utility common with warrants attached and two detached perpetual warrants to purchase common stock at $30 a share.

WALL STREET HEARS

That Worthington Pump is planning to retire its preferred stock.

That Montgomery Ward will exchange one of its shares for three of Hartmann Corporation "B" in connection with rumored acquisition of Hartmann chain of 44 stores in Illinois.

That Canadian financiers have been heavy purchasers of International Nickel after a recent inspection trip to the Sudbury mines.

That the recent public offering of Cream of Wheat Corporation stock may have been for the purpose of making a market to facilitate its inclusion into one of the major food combines.

That United States Rubber has definitely turned the corner towards renewed prosperity under Du Pont management.

That most of the established trusts have invested more than 75 per cent of their funds and are in a better position to sell than to buy stocks in the event of further market weakness.

That leading bankers are planning to support the stock market if further weakness crops out, because of several major merger projects.

Russia Stages Return In Foreign Trade

By GEORGE H. SNYDER.

RUSSIA is staging a comeback in international trade. But the revived commerce is on an entirely different basis than in pre-war days.

In the time of the czar, Russia's chief export was wheat. The proceeds of the sale of grain provided for the enormous quantities of foreign exchange necessary for the country to meet its external debts and to buy its requirements of manufactured articles.

Since the war the Union of Socialist Soviet Republics has had no surplus of agricultural products. By the simple process of forgetting about the czar's bonds, the necessity for paying on a foreign debt has been eliminated. But Russia is more vitally in need of manufactured articles today than ever before and other raw materials have been found to provide the necessary medium of exchange for international trade.

Payments in Kind

WHILE a nation's imports are paid for with money, it is necessary that there be compensating exports to strike a rough balance in the foreign exchange market. If this condition does not exist, large exports of gold must take place or the country must float foreign loans. Russia is not letting any of its gold slip through its fingers and it has no credit, so that it is compelled to sell its products abroad at any price it can get. To all intents and purposes, foreign trade deals are eventually settled either by the delivery of goods or the movement of gold.

Oil production in Russia, a government monopoly, is being rapidly expanded. The output of the Grosby and Baku fields now amounts to 278,000 barrels a day, according to R. Whittelsey, vice president of the Central Hanover Bank and Trust Company, who has made a study of the Soviet position in world trade. This oil has been a strong international competitor on a price basis with the product of British and American companies.

Russian Manganese

THE steel industry has been fortifying its supply of manganese by securing Russian concessions. Mr. Whittelsey points out that less than one-half of 1 per cent of all the imports of manganese to the United States came from Russia in 1922, while in 1928 the Soviet proportion had climbed to 40 per cent. Russia is also making intensive efforts to increase exports of lumber and other products.

In all of the conflicting reports of progress or lack of progress brought back by visitors to Russia, one fact seems to be quite assured. The Soviets have had less success with the peasants than they have with industrial labor. Russia still seems to be a long way from having an agricultural surplus of importance.

Manufactured Goods

BUT Russia is bolstering its exports with other products. Her manufactured goods have appeared abroad in increasing quantities and in some cases they have furnished strong competition for domestic manufactured products. Mr. Whittelsey states that European traders are exhibiting growing concern over exports of Russian wood products, textiles, matches, chemicals and other commodities. It is reported that paper factories now nearing completion in Russia will be able to sell in foreign markets at prices beyond competition.

In commenting on the Soviet five-year program of industrial development, Mr. Whittelsey points out that in this country there is not sufficient realization of the effect only a small part of this program can have on international trade.

Factory Construction

"RECENT American contracts with Russia," he said, "call for the erection of tractor and automobile factories, exchange of patents and technical assistance with one of our great electrical organizations, a similar exchange with our most prominent radio concern, technical assistance in building ammonia and nitrogen fertilizer factories, while numerous contracts have been signed for electrical plants, steel mills, mining operations, plants for production of aniline dyes and sewing machine factories.

"Our engineers and industrial technicians are being employed by Russia for the purpose of developing a national industry designed not alone to make Russia self-contained, but to produce goods that can compete with Western products at prices which can be fixed as the occasion demands.

"The industrial advance of Russia is to be viewed as an event making for world progress and reconstruction, and, as in other European countries, our capital and technical assistance will increase the capacity of foreign producers to compete with us.

"However, in the case of countries with a stable currency and private operation and ownership of industry, prices and costs cannot go below a certain point if industry is to survive. But in Russia national ownership of raw materials and complete control of production and distribution by the Soviet, with a consequent ability to fix prices without regard to costs, permit export prices to be fixed at any level demanded by national expediency."

PREDICT MONEY RATE RISE

NEW YORK, Sept. 16.—The almost indisputable fact of continued expansion in credit, with no prospect of anything like the gold movement which this country enjoyed from 1921 through 1924, points to higher money rates over the next few years, in the opinion of the J. Henry Schroder Banking Corporation. In its monthly summary of trade and finance, just released, this house says that after the seasonal purchase of acceptances by the Federal Reserve banks ends around the first of next year, credit conditions will tighten unless the reserve purchases government securities in substantial volume.

"The position of the exchanges of Great Britain, Italy, Argentina, and Canada, and the seasonal expansion of the United States export trade," says the Schroder firm, "point to further imports of gold into the United States. Counterbalancing these factors, however, are the lack of enthusiasm for gold imports in this country, the low reserve ratio in England, the artificial restriction of gold shipments in force in certain countries, and the attraction of German and French markets for gold.

"Investment of member banks have been quick to reflect the surplus supply of credit. In the past, however, liquidation of member bank investments such as has taken place during the past 13 months has been accompanied or followed by reductions in member bank security loans only when commercial paper rates have reached comparatively high levels, and when the Federal Reserve banks have shown no inclination to alleviate conditions through the purchase of government securities."

CALUMET HEAD OPTIMISTIC

NEW YORK, Sept. 16.—Gordon R. Campbell, president of Calumet and Arizona Mining Company, stated today that the outlook for the copper mining industry over the remainder of the year is bright, and consumption of copper is in balance with production. "Sales of copper," he said, "should equal production." The present price of 18 cents a pound is fair to both fabricator and mining company, and it is Mr. Campbell's opinion that there will be no change from this figure. While sales of copper during the past several weeks have been exceptionally heavy, consumers have not fully covered their requirements. They have yet to purchase a good tonnage of the red metal for October and November needs and Europe requires considerable for September delivery. Orderly buying by fabricators will be for the mutual benefit of themselves and the producers.

With respect to the quarterly statements of Calumet and Arizona, Mr. Campbell said: "Estimated income of the corporation is based upon copper sold and quarterly statements are always very misleading unless sales are made regularly from day to day, but it has been the buyers' policy for several years to purchase more or less spasmodically. By reason of the heavy sales of copper made in the current quarter apparent earnings will more nearly approach what might be considered a normal proportion of the annual rate than shown in the second quarter's statement. Undoubtedly the total sales in 1929 will be very close to the year's production."

PRAIRIE PIPE'S EARNINGS RISING

Record Deliveries Forecast Big Profits This Quarter; Refinery Runs Up 15 Pct.

NEW YORK, Sept. 16.—Record deliveries of crude oil by Prairie Pipe Line Company during July and August, with the continued high volume expected for September, indicate the company's earnings for the current quarter will set a new high mark for a three-months period.

Company's transportation of oil in the first eight months this year was 15 per cent in excess of the movement in the corresponding 1928 period. If this proportionate increase is maintained during the current month, total deliveries for the third quarter will approximate 20,577,000 barrels, which would compare with 18,533,386 barrels in the June quarter this year and 17,517,418 barrels in the September quarter of 1928.

PER BARREL PROFIT

Pipe line carriers are subject to regulations of the Interstate Commerce Commission and their rates are fixed. The average net profit per barrel of oil delivered by the company both in 1928 and in the first six months this year was about 30 cents a barrel. In 1928, company reported net profit of $19,786,612 after charges and taxes, equal to $4.88 a share on the 4,050,000 shares of $25 par capital stock, and during this period its deliveries of oil totaled 66,504,613 barrels. In the first six months of the current year, when net profit of $10,975,000 was equal to $2.71 a share, oil deliveries aggregated 35,531,769 barrels.

Based on estimated deliveries of 20,577,000 barrels and an average return of 30 cents a barrel, net profit for the quarter ended September 30 would work out to $6,173,100, equal to $1.52 a share.

ESTIMATE FOR YEAR

In the second three months this year net of $5,575,000 was equivalent to $1.38 a share, and in the first quarter the $5,400,000 available for the stock was equal to $1.33 a share.

On the estimate given above for the third quarter, net profit for the first nine months of 1929 would approximate $17,148,100, or $4.23 a share. As prior to listing of the stock on the New York Stock Exchange in January this year, company reported its earnings only annually, no comparison on a quarterly or semi-annual basis with other years is possible.

LARGER RUNS

For the full year 1928, company delivered 66,504,613 barrels of oil to refineries in Kansas, Oklahoma, Texas, Missouri, Illinois and Indiana, principally to Standard Oil Company of Indiana, and to connections with lines of Illinois Pipe Line Company and Indiana Pipe Line Company for transmission to eastern points. If the 15 per cent increase recorded in the first eight months this year is continued in the last four months, total volume for 1929 will approach 76,500,000 barrels, which would constitute the largest volume in the history of the company.

Not allowing for extraordinary deductions or any considerable change in other income, net profit for this year on deliveries as estimated, at an average return of 30 cents a barrel, would be approximately $22,950,000 after all charges. This result would mean $5.65 a share, in comparison with $19,786,612 or $4.88 a share in 1928.

NEW OFFERINGS

New securities offered today include:

Reliance International Corporation, units consisting of one share of cumulative preferred stock, $3 convertible series, and one share of class "A" common stock at $68.50 a unit, plus accrued dividend. Offered by Estabrook & Co., Watling, Lerchen & Hayes, G. H. Walker & Co., McLaughlin, MacAfee & Co., Harris, Small & Co. and others.

State of Minas Geraes, Brazil, $8,000,000 secured external gold loan of 1929, Series A, 6½ per cent bonds. Dated September 1, 1929, due September 1, 1950. Priced at 87 and interest, to yield 7.60 per cent to maturity. Offered by the National City Company, Kissel, Kinnicutt & Co. and the J. Henry Schroder Banking Corporation.

United States and Overseas Corporation, 600,000 shares no par common stock. Priced at $35 a share. Offered by the Harris-Forbes Corporation, Guardian Detroit Corporation and others.

All-America General Corporation, 600,000 shares $20 par capital stock. Priced at $27.50 a share. Offered by Starring & Co., Inc.

City of Seattle, Wash., $2,000,000 municipal light and power plant and system 5 per cent gold bonds, dated October 1, 1929, due serially each October 1, 1935 to 1959, inclusive. Priced to yield 5.25 per cent. Offered by Bancamerica-Blair Corporation, B. J. Van Ingen & Co. and Eldredge & Co.

Claggett Shares Corporation, 200,000 share no par capital stock. Priced upon application. Offered by Strabo V. Claggett & Co., Inc.

Lehman Corporation, 1,000,000 shares no par capital stock at $104 a shart. Offered by Lehman Brothers, Lazard Freres and the General American Investors Company, Inc.

Ainsworth Company Reports Net Profit

NEW YORK, Sept. 16.—The Ainsworth Manufacturing Company, of Detroit, manufacturers of windshields and other automobile parts, which recently acquired the Joseph N. Smith Co., makers of similar products, reported today that its net earnings for the first half amounted to $698,755, equal to $4.43 a share on 157,000 shares of outstanding stock. Comparative figures for last year were not available.

Open Today

A. C. ROBINSON

LOUIS H. GETHOEFER

Mr. Robinson, president, and Mr. Gethoefer, vice-president, of the Peoples-Pittsburgh Trust Company, which started business today with total resources of $80,000,000. Mr. Robertson was president of the old Peoples Savings and Trust Company while Mr. Gethoefer was president of Pittsburgh Trust.

THE PRODUCE MARKET

The demand for fruit and vegetables was slow today at the wholesale produce markets in Pittsburgh. There were no changes in quotations.

The poultry market remained steady, demand fair, supply adequate, as no changes occurred in quotations.

The butter, egg and cheese market rested fair, supply firm, demand nominal. No changes were made in quotations.

Carlot supplies were light with 281 cars on track. Arrivals included 37 cars of apples, 8 cabbage, 1 beans, 27 cantaloupes, 11 honeydews, 5 honeyballs, 3 cauliflowers, 4 celery, 1 cucumbers, 3 lemons, 1 lettuce, 10 onions, 10 oranges, 9 peaches, 13 pears, 1 peppers, 9 prunes, 41 potatoes, 15 sweet potatoes, 1 tomatoes, 38 grapes.

HAY AND GRAIN.

RECEIPTS.

Baltimore and Ohio Railroad—2 cars of hay, 1 shelled corn, and 2 oats. Pennsylvania Railroad—11 cars of hay, 1 straw, 5 shelled corn and 1 oats.

HAY.	
Standard timothy	$20.00@20.50
No. 1 timothy	$21.50@22.00
No. 2 timothy	$17.50@18.50
No. 1 light clover mixed	$17.50@19.50
No. 1 clover mixed	nominal
No. 1 clover	nominal
STRAW.	
Oat	$10.50@11.00
Wheat	$10.50@11.00
YELLOW CORN.	
No. 2 shelled	$1.15@1.16
No. 3 shelled	$1.14@1.15
OATS.	
No. 2 white	.51@53c
No. 3 white	.49@51c
PRODUCE.	
Beans, hamper	$2.00@2.50
Beets, bushel	$1.00@1.25
Cabbage, crates	$4.00@5.00
Cauliflower, Cal., crates	$2.25@2.50
Do crate	$2.00@3.50
Celery, Ohio, dozen	$1.00@1.50
Do crate	$8.00@9.00
Cucumbers, dozen	$1.50@2.50
Do hamper	$2.50@2.75
Lettuce, Iceberg, crate	$2.00@4.50
Mushrooms, basket	$1.50@1.75
Do pound boxes	.50@75c
Onions	$2.50@3.50
Do crate	$2.00@2.25
Peas, crate	$3.00@3.50
Potatoes, sack	$4.50@5.00
Do barrel, new	$5.75@6.00
Peppers, Florida, crate	$1.00@1.25
Radishes, dozen	.18@25c
Sweet potatoes hamper	$1.50@3.00
Spinach, bushel	$1.00@1.50
Tomatoes, lugs, chip	.30@40c
Turnips, bushel	$1.25@1.50

FRUITS.

Lemons, Cal., box	$3.00@9.50	Grapes	$1.50@2.25
Bananas, bunch	$3.50@4.50	Plums	$1.00@1.50
Oranges, Cal., Box	$4.00@6.50	Apples, domestic bu. new	$1.75@2.50
		Figs, fresh	$1.50
		Apples	$3.00@3.50

BUTTER AND CHEESE.

Prints	.51@51½c	Longhorns	.26@27c
Tubs	.49@50c	Impt Swiss	.52@53c
O & P	.46@47c	Do Wiscon	.43@44c
CHEESE.		Swiss old 25-lb. avg.	.35@36c
N Y old full cream	.33@34c	Brickstein, 5-lb. brick	.25@26c
Do new full cream	.29@30c	Limburger	.33@34c

EGGS.

Nearby, select hennery white, fresh	.47@48c	Brown, fresh selected	.43@44c
Western fresh selected	.44@45c	Current price	.37@38c

POULTRY.

LIVE.		Geese, lb.	.25@28c
Hens, Leghorns	.25@26c	Ducks, lb.	.28@30c
Do heavy	.30@32c	HOG DRESSED.	
Broilers, colored	.30@35c	Hens, heavy, pounds	.36@38c
Do Leghorns	.25@30c	Broilers	.40@45c
Roosters, lb.	.20@22c	Square, jumbo dozen	$10.00@14.50
Pigeons, pr.	.45@50c	Do com	$4.50@7.00

PROVISIONS.

HAMS.		PORK SALT MEATS	
14 to 16 lbs	.31c	Bellies, 20 to 25 pounds	.18c
12 to 14 lbs	.31c	DRY SALT SMOKED MEATS.	
10 to 12 lbs	.31c	Bellies, 20 to 25 pounds	.21c
Skinned hams, 16 to 20 lbs	.33c	BEEF CUTS.	
Rosevale	.44c	Ribs of beef, native	.28c
Do skinned	.49c	Short loins, native	.35c
PORK CUTS.		Do medium	.34c
Loins, 8 to 12 pounds	.32c	Chucks and shoulders, native	.23c
Breakfast bacon, 8 to 12 lbs	.26c	Do medium	.22c
Clear, 6 to 8 pounds	.27c	Long loins, native	.29c
LARD.		Rounds, native	.30c
Pure, tierces	.14½c		
Do 1-pound prints	.15c		

GROCERIES.

ROASTED COFFEE.		RICE.	
Ariosa, lb.	.36c	Extra fancy head, lb.	.6½@7c
Fancy Santos, lb.	.39c	Do Blue Nose, fancy, lb.	.5¾@6c
Mocha, lb.	.46c	BEANS.	
FLOUR.		Navy, fancy Mich., lb.	.11½c
Spring wheat, barrel	$8.30	Red Kidney	.11½c
Winter	$7.50	Cal lima, lb.	.10c
Rye	$7.20	PEAS.	
SUGAR.		Marrowfat	.8½c
Cane, granulated, per cwt.	$5.00	Yellow split	.9½c
Do powdered	$6.10	Green split pound	.16½c

England Loses 15% Of Pre-War Gold

LONDON, Sept. 16.—As a result of a careful analysis of figures from July 1914 up to present, conclusion is arrived at that Great Britain's gold loss since war amounts to about 15 per cent of pre-war stock.

California Crude Oil Production Increases

LOS ANGELES, Sept. 16.—California crude oil production in the week ended September 14 averaged 873,700 barrels daily, an increase of 19,950 barrels over the previous week. Group completions at Santa Fe were responsible for the increase.

LIVESTOCK MARKETS

Pittsburgh.

Brinkman, Wood & Beck, live stock commission merchants, furnish the following quotations:

Cattle—Receipts, 55 carloads, against 50 carloads last Monday; market slow and steady on all grades; choice grades in best demand. Good to choice, $13.00; good, 1,300 to 1,400 lbs., $12.50@12.85; medium, 1,200 to 1,300 lbs., $11.50@12.25; tidy, 1,050 to 1,150 lbs., $12.00@13.00; fair, 900 to 1,100 lbs., $10.25@11.25; common, 700 to 900 lbs., $7.00@9.00; common to good fat bulls, $6.00@10.00; common to good fat cows, $4.00@9.00; heifers, 700 to 1,100 lbs., $8.00@10.50; fresh cows and springers, $35.00@130.00.

Hogs—Receipts, 42 doubledeck loads; market ruled steady. Extreme heavy hogs, $9.75@10.00; extreme light heavy hogs, $10.00@10.25; heavy mixed, $10.35@10.50; mediums, $10.75@10.85; heavy yorkers, $10.75@10.85; light yorkers, $9.50@9.75; pigs, $9.00@9.25; roughs, $8.00@8.75; stags, $5.00@7.00.

Sheep and Lambs—Receipts, 16 doubledeck loads; market active and higher on choice lambs; other grades of lambs and sheep slow and weak. Prime wethers, $7.00; good mixed, $6.25@6.75; fair mixed, $5.00@6.00; culls and common, $2.00@4.00; culls to choice lambs, $9.00@14.00; sheep and lambs, $5.00@7.00.

Calves—Receipts, 700 head; market steady. Veal calves, $17.50@18.00; heavy and thin calves, $7.00@14.50.

Chicago.

Hogs—Receipts, 35,000 head, including 14,000 direct; market 15@25c, mostly 25c higher; top, $10.75; bulk 170 to 240 pounds, $10.50@10.75; 250 to 300 pounds, $10.00@10.50; packing sows, $8.75@9.50; butchers, medium to choice 250 to 300 pounds, $9.50@10.60; 200 to 250 pounds, $10.00@10.75; 160 to 200 pounds, $9.75@10.75; 130 to 160 pounds, $8.75@10.60; packing sows, $8.25@9.50; pigs, medium to choice 90 to 130 pounds, $8.25@10.00.

Cattle—Receipts, 24,000 head; calves, 3,000 head; about steady on common and medium, also choice grades of fed steers; in between kinds slow; bidding lower; other classes uneven but mostly steady to strong; vealers ending lower; top steers, $17.00; stockers fairly active and firm; slaughter classes, steers, good and choice 1,300 to 1,500 pounds, $13.25@17.00; 1,100 to 1,300 pounds, $13.25@17.00; 950 to 1,100 pounds, $13.25@17.0; common and medium 850 pounds up, $8.50@13.25; fed yearlings, good and choice 750 to 950 pounds, $13.25@16.50; heifers, good and choice 850 pounds down, $13.00@15.50; common and medium, $7.75@13.25; cows, good and choice, $8.75@11.75; common and medium, $7.00@8.75; low cutter and cutter, $5.25@7.00; bulls, good and choice (beef), $8.90@10.75; cutter to medium, $7.00@9.25; vealers (milk-fed), good and choice, $16.00@18.00; medium, $12.50@16.00; cull and common, $8.00@12.50; stocker and feeder steers, good and choice, all weights, $10.25@12.00; common and medium, $8.25@10.00.

Sheep—Receipts, 26,000 head; market opened strong to outsiders; later bids 25c lower; early sales fat natives, $13.25@13.75; top, $14.00; no rangers sold; fat ewes steady, $4.00@5.00; lambs, good and choice, 92 pounds down, $13.00@14.00; medium, $10.75@12.00; cull and common, $7.50@10.75; ewes, medium to choice 150 pounds down, $4.00@5.50; cull and common, $2.50@4.25; feeder lambs, good and choice, $12.00@13.25.

East Buffalo.

Hogs—Receipts, 10,200 head; holdovers, 200 head; active to all interests, 15 to 35c higher, mostly 25 cents over Saturday's average; bulk 170-210 pounds, $11.10; few $11.25; 140-160 pounds, $10.50@10.90; 110-140 pounds, $10.00@10.50; 230-240 pounds, $1.50; packing sows, $8.35@8.90.

Cattle—Receipts, 1,500 head; better grades fed steers mostly 50c higher; others strong to 25c higher; choice yearlings, $16.50; bulk dry feds, $14.00@15.65; fleshy grassers and short feds, $11.25@13.50; common steers and heifers, $8.75@11.25; cutter cows, $4.50@7.25. Calves, receipts, 700 head; vealers active, 50c higher; good to choice, $18.50@19.00; common and medium, $14.50@17.00.

Sheep—Receipts, 6,600 head; lambs 25 to 50c over last week; lower grades at maximum upturn; good to choice, $13.75@14.00; medium around $11.50; throwouts, $10.50; fat ewes, $5.50@6.00.

Cincinnati

Hogs—Receipts 3,300 head; held over, 350 head; opened unevenly, 10c to 25c higher on weights over 180 pounds; heavy kind showed full upturn; Good and choice 160-230 pounds, $10.75; less desirable kind, $10.50 and under; 280 pounds, $9.75 down; light lights and packing sows steady.

Cattle—Receipts, 2,750 head; calves, 400 head; steady; little done on steers; common and medium slaughter heifers and yearlings, $12.00 down; bulls dull, $8.50 and above; vealers active, steady with Friday's top, 17.00.

Sheep—Receipts, 400 head; market unestablished; indications steady.

INVESTMENT TRUSTS

NEW YORK, Sept. 16.—Following are today's bid and asked quotations on investments trusts:

	Bid.	Ask.
Allied Internatl Inv Corp	114	....
Amer Brit & Contl	14	16
Do 6% preferred	82	84½
Amer Common Stock Corp	6	10
Amer & Foreign Share Units	87	90
Do common	44	46
Do 5½% bid	97	98
Amer & Gen Secs Units	70	73
Amer & Gen Secs A	29	....
Amer & Gen Secs B	16	18
Amer Insurance Stock Corp	28½	30
Amer Railway Trust Shares	19	20¼
Atl & Pac Intl Corp ww	39½	42½
Do preferred ww	47¾	51½
Do units	80	83
Bankers Financial Trust	34¾	37
Bankers Inv of America	34¾	37
Bankshares Corp of U S Cl A	6½	9
Bankshares Corp of U S Cl B	8	15
Bankstocks Corp of Md A	15	....
Bankstocks Corp of Md B	5½	6½
Bankstocks Corp of Md pfd	35	41
Basic Industry Shares	11⅛	11⅞
British Type Investors A	21¼	22½
Colonial Investors Shares	35½	36¼
Continental Secs pfd	70	80
Continental Secs	90	95
Corporate Trust Shares	11½	12¼
Crum & Forster Insur Shares	103	107
Do preferred	101	102
Leaders of Ind	14¼	15
Domestic & Overseas	13½	15
Founders Sec Tr Pfd	34½	35¼
Standard Oil Tr Shares	12½	13⅞
Diversified Trustee SharesA	32⅝	33⅝
Diversified Trustee Shares B	26⅝	27⅞
Eastern Bankers Corp	27	....
Eastern Bankers Corp Units	145	151
Equitable Invest Units	34⅝	37⅞
Equitable Invest B	7½	8½
Fed Capital Corp	74¼	78
Do new units	59½	63
First Invest A pfd	35	45
Fixed Trust Shares A	27½	27¾
Do B	24⅜	25½
Foundation Secs	10	12
Founders Holding cl A com	16¼	18½
General Equity A	23¼	25¼
Gen Public Service 6% pfd	96	....
Gen Trustees Corp 6% bonds	90	95
Do new units	70	75
Do com	23	25
German Credit & Inv 25% pd	16	18
Greenway Corp	27	29
Do pfd	64	....
Guard Invest com	34	....
Do pfd	34	....
Inc Equities	71¼	75¼
Inc Investors	84¼	87
Insuranshares ser A	26½	....
Do ser B 1928	22	....
Do ser C	27	....
Do ser F	30¾	....
Do ser H	25	....
Int Germanic Trust	189	196
Int Secs Corp A com	58½	61½
Do B com	31	34
Do 6½% pfd	90	95
Do 6% pfd	84	88
Do allot ctfs	144	....
Invest Co of Amer	86¼	89¼
Do 7% pfd, accrued div	93	100
Investment Fund of N J	7⅞	8
Investment Trust Asso	53½	55½
Investment Trust of N Y Inc	14½	15⅝
Mass Investors	61¾	64¾
Mohawk Inv Corp	172¾	176¼
Mutual Invest Trust	16	18
N Amer Utilities Secs	17	19
Do preferred	95	97
N Amer Trust Shares	11¾	12¼
Old Colony Inv Trust	25	27
Do 4½s	82	....
Pacific Investing	38	42
Do preferred	78	82
Power & Lt Secs Trust	96	99
Royalties Management	6	9
Second Financial Invest	27¼	29¼
Sec Fdrs Share Corp units	41½	43½
Sec Intl Sec A	49½	53½
Do B	21	25
Do 6 pct preferred	39½	43½
Shawmut Bank Inv Trust	51	54
Do 4½s 1942	83½	87
Do 5s 1952	87	90
Standard Collat Trust	18¼	19⅝
Old Colony Tr Association	61	63
Atl Securities pfd ww	9	11
Un Inv Assurance Eys units	146½	149½
Founders Shares	21¼	22½
Std Invest Corp deb 5s ww	130	....
Do 5½ pct preferred	100	101
Trustee Std Oil Shares	13⅝	14⅛
U S & Brit Intl pfd	40	45
Do A	32½	35½
Do B	17	....
U S Electric Lt & Power	53	55½
U S Shares A	14⅞	....
U S Shares A1	13⅝	15¼
U S Shares C1	38¼	....
U S Shares C2	39⅜	....
U S Shares C3	30⅞	34¼
U S Shares D	18⅝	....
U S Shares H	14	15½
U S Shares F	23⅝	25⅞
HOLDING AND FINANCE COMPANIES		
Am Founders Corp ex rts	115½	117½
Am Founders Corp conv pf	116½	119½
Am Founders Corp 140th	82	86
Am Founders Corp 6 pc pfd	44	47
Am Founders Corp 7 pc pfd	48⅝	51⅝
Bankinstocks Hold Corp	23	25
Central Nat'l Corp A	61	64
Central Nat'l Corp 'B'	30	34
Credit Alliance A	35	36
First Holding & Trad Corp Ltd	13	15
Keystone Inv Corp Class A	18	21
Keystone Inv Corp Class B	5	6
Un Founders Corp com x rts	71	72
United Found Corp com rts	3	3½
Overseas 5s 1948	83	86
Pub Util Holdings Corp com	36	....
Pub Util Holdings Corp ww	9½	....
U S Elec Power Corp	31⅝	33¾
Amer Fdrs rts	6	6½

Grand Trunk Plans To Electrify Lines

NEW YORK, Sept. 16.—Grand Trunk Railway announces a $100,000,000 development, providing for electrification of lines between Detroit and Pontiac, Mich. The company will build an elevated motor speedway over its tracks between the two points.

Death Notices 1

ADAMS—On Saturday, September 14, IDA BERYL ADAMS, aged 32 years. Funeral services at her home, 1042 North avenue, Millvale, Tuesday evening at 8 o'clock. Interment Wednesday.

ALSING—On Monday, September 16, 1929, at 2 a. m., EMMA ALSING, widow of Charles Alsing, aged 82 years, at her home, 2102 Abel street, near Spring street, Sixteenth Ward. Survived by one son, Siebert C., and one daughter, Ellen Wege. Services Wednesday at 2:30 p. m. Friends and members of Arlington Avenue Congregational Church are invited. Interment in Zimmerman's Cemetery.

BARKER—On Monday, September 16, 1929, at 1:30 a. m., HARRIET BRADLEY, widow of William Barker, Jr., in her 87th year. Services at her late residence, 4750 Center avenue, on Wednesday afternoon, September 18, at 2:30 o'clock. Interment private. Kindly omit flowers.

BLEICHNER—On Sunday, September 15, at 3:20 a. m., EMMA GRIMM BLEICHNER, beloved wife of John A. Bleichner and mother of Grace C., Howard P. and Raymond J. Bleichner, aged 58 years. Funeral from her late residence, 2240 Brownsville road, Twenty-ninth Ward, on Wednesday morning at 8:30 o'clock. Requiem high mass at St. Basil's R. C. Church at 9 o'clock. St. Peter's Branch No. 127, L. C. B. A., Christian Mothers' Confraternity, Mothers' Club of Carrick and friends invited. Interment in St. Michael's Cemetery.

CURTIN—On Sunday, September 15, 1929, at 3 p. m., MARY, daughter of Andrew and Nora Coakley Curtin, aged 16 years. Funeral from the family home, 408 Lawn street. Notice of time later.

ENGLISH—On Sunday morning, September 15, 1929, at 10:45 o'clock at the home of his sister, Mrs. B. Crider, Babcock boulevard, Pine Township, Pa., JOHN SPENCER ENGLISH. Friends will be received at the home of his sister, Mrs. Frederick Lotz, Perrysville, Pa., until 10:30 p. m., Tuesday. The funeral service and interment private Wednesday morning at 10:30 o'clock.

FOLGER—On Monday, September 16, at 4 a. m., JOHN M. FOLGER, husband of the late Ida May Folger. Funeral from family home, 41 Almeda street, Glenwood. Notice of time later.

FORNOF—On Sunday, September 15, 1929, at 12:45 p. m., CHARLES F., beloved husband of Louise Feskorn Fornof, at his home, 225 Linnview avenue, Carrick. Services Tuesday evening at 8 o'clock. Friends invited. Interment Wednesday morning.

HAMNETT—On Monday, September 16, 1929, at 3:30 a. m., JAMES H. HAMNETT, of Pittsburgh. Funeral services at H. Samson's, 537 Neville street, Tuesday afternoon at 4 o'clock. Interment entirely private. Please omit flowers.

HERRMANN—On Saturday, September 14, 1929, at 10:35 a. m., CAROLINA HERRMANN (nee Richter), widow of Frederick Herrmann, formerly of Herron Hill, aged 79 years. Survived by the following: Mrs. Anna Mueller, Mrs. Alvina Beller, Mrs. Helena Shaffer, Mrs. Ida Dewan and the late Wilhelmina Schmidt and Max and Fred Herrmann, 16 grandchildren and nine great-grandchildren. Funeral from the residence of her daughter, Mrs. Richard Mueller, 3141 Willet road, Brentwood Borough. Services on Wednesday, September 18, at 2:30 p. m. Friends invited. Interment in Smithfield Cemetery. Take Cars 53 and 54 to Churchview avenue.

MIKSE—On Sunday, September 15, 1929, at 10 p. m., JOSEPH A. MIKSE, beloved husband of Emma Kreidweis Mikse, aged 51 years. Funeral from his home, 228 Meredith street, Twenty-ninth Ward, on Thursday morning at 8:30 o'clock. Requiem high mass at St. Basil's Church at 9 o'clock. Third Order of St. Francis of St. Michael's Church and A. A. of Street and Electric Railway, Division 85, and friends are invited.

MILLAR—On Sunday, September 15, 1929, at 8:20 p. m., Miss AMELIA J. MILLAR. Funeral services at H. Samson's, 537 Neville street, Tuesday afternoon at 2 o'clock.

MITCHELL—On Monday, September 16, 1929, at 7:30 a. m., at her residence, Dundee Farms, Sewickley Heights, ANNE CHALFANT, wife of Walter S. Mitchell. Notice of funeral later.

McFARLAND—On Monday, September 16, 1929, at 3 a. m., MARY A., widow of John McFarland, in her 83d year. Funeral from her late residence, 117 Hemlock street, North Side. Services Wednesday at 2 p. m. Friends are invited. Interment private.

McKEE—On Sunday, September 15, 1929, at 11 o'clock, MARGARET ANN BURNS, widow of James C. McKee. Survived by the following children: John J., Miss Sarah J., Charles Wesley and Ida B., all of Pittsburgh; Mrs. William J. McAdoo, or Gary, Ind., and Mrs. M. B. Ainsworth, of Detroit, Mich. Funeral from family home, 23 Fullerton street, corner of Bedford avenue, on Thursday morning, September 19, at 9 o'clock. Solemn high requiem mass at St. Bridget's Church at 9:30 o'clock.

OVERBECK—On Monday, September 16, 1929, at 1 a. m., ETTA, daughter of Ellen Murray Overbeck, in her 49th year. Services at the residence of Mrs. Edgar A. Blasdell, 203 Brilliant avenue, Aspinwall, Pa. Notice of time later.

PERKINS—Suddenly, on September 15, 1929, Mrs. HARRY H. PERKINS (nee Ella Gertrude Kane). Funeral Tuesday, September 17, at Waterford, Pa.

SCHMIDT—On Saturday, September 14, 1929, at 6:30 p. m., FRITZ O. P. SCHMIDT. Funeral services at H. Samson's, 537 Neville street, Tuesday afternoon at 3 o'clock.

SCHOFIELD—On Saturday, September 14, 1929, at 11:45 p. m., ALIDA RALSTON, wife of Edward A. Schofield. Funeral services at her late residence, 246 Pennsylvania boulevard, Mt. Lebanon, Pa., Tuesday afternoon at 2:30 o'clock. Interment private.

TROSH—On Sunday, September 15, 1929, at 8:40 a. m., RINDA JANE, wife of Rev. W. S. Trosh, D. D., of 3550 Brighton road, North Side. Funeral services at Calvary Methodist Episcopal Church, Allegheny and Beech avenues, North Side, Tuesday evening at 8 o'clock. Body will lie in state in the church from 7 p. m. Tuesday until time of services. Interment at Oil City, Pa.

Funeral Directors 1-D

ADULT FUNERALS COMPLETE, AS LOW AS $135. GRIME & BLAIR, FUNERAL DIRECTORS FISK 1892

Lost and Found 2

LOST, 2 skin Marten fur in Gimbels Dept. Store. Reward. Montrose 7147.

PEARLS—3 strings, white gold clasp, lost car 58, downtown; reward. HA 2230-J.

FOUND ON STREET CARS. THURSDAY, SEPTEMBER 12.
Ring, Craft Ave. Car House.
Razor, route 86.
Rosary beads, route 77.
Purse, route 65.

FRIDAY, SEPTEMBER 13.
Glasses, route 87.
Rosary beads, route 75.
Glasses, route 88.
Purse, route 55.
Purse, route 33.

Information concerning these articles may be had by calling Pittsburgh Railways Co., Lost Department, Grant 7450. Ask for extension 148.

Where to Dine 3

Sea Foods Our Specialty. Thomas Restaurant, 76 Fullerton St.

Aviation

PILOTS AND MECHANICS Earn while training. Easy payment plan. Call or write, 908 Fulton Bldg.

Male Help Wanted 4

BETTER BRUSHES need two men; permanent; good pay to start, advancement. Write or apply 521 Bessemer Bldg.

BODY and fender repairman, first-class, steady work; good pay. Call Sunday, McKeesport 6433, week days 22557.

CANVASSERS—Crew mgrs., with or without car; real workers, for quick-selling, superior, all-purpose washing tablets, 25c. Up to 150% comm. 714 Lyceum Bldg.

CANVASSERS—Crew mgrs., with or without car; real workers, for quick-selling, superior, all-purpose washing tablets, 25c. Up to 150% comm. 714 Lyceum Bldg.

DESIGNERS AND LAY-OUT DRAFTSMEN Experienced in Steel Mill practice. Desirable positions, location Pgh. Give experience, salary expected and date available in reply. Write T-224, Sun-Telegraph.

DRAFTSMAN—Experienced, Pittsburgh Forgings Co., Coraopolis, Pa.

ELECTRICIANS wanted for large copper property, South America; require maintenance electricians thoroughly familiar with A. C. and D. C. motors, automatic starters, control wiring, etc., with all around electrical experience in industrial plants. Good living and working conditions, three-year contract, all traveling expenses paid. Applicant should state fully experience, age, married or single and when available in reply. Address "P. Y." Postoffice box 822, City Hall Station, New York City.

Male Help Wanted 4

LEDGER CLERK, $110.
CLERKS, JUNIOR, 17 to 22 years old.
OFFICE BOY, 17 years.
OFFICE BOY, high school graduate, 18 years, Protestant.
TYPIST, rapid.
STENOGRAPHER.
Office Service Bureau, Room 615, State Theater Bldg., 335 Fifth Avenue Pittsburgh, Pa.

MAN to help furnace installer. 108 S. Negley ave.

MEN—Radio school; every branch taught; recognized by govt., trade assn., others. Write, call. Radio Co. of Pa., 331 4th av.

MEN—Fair educ., for special work. Quick returns. Call or write 814 Bessemer bldg.

RADIO SALESMEN To sell high-grade radios; leads furnished. Wm. Sigal & Sons, 2004 Murray ave.

TO sell nationally-known line of bond and one-piece window envelopes. Exclusive territory. Steady repeaters. Experience not essential. Give name, phone number and qualifications in letter. N-229, Sun-Telegraph.

TRADE SCHOOL Ambitious men wanted; earn $65 to $100 per week; automobile mechanics, automobile electricity, bricklaying, plastering, welding, tile setting, fine or commercial arts, radio, instructions absolutely practical and individual. Classes every day and Tuesday and Thursday evenings; catalog free; visitors welcome. Pgh. Auto & Trade School, 405 Penn Ave. Dept "T" Pittsburgh, Pa.

YOUNG MEN A prominent expansion program offers opportunities for junior executive positions; pays good wages. This is not a canvassing job, men preferably married, who have car or can get car will be selected. Apply 5934 Broad St. E. E. before noon.

Male Help Special 5

ARTISTS NEEDED—Develop your liking for drawing along commercial lines. Well known organization offers unique opportunity. Write box S-197, Sun-Tele.

MONEY FOR YOU AT HOME—Men and women can earn $15 to $25 a week in spare time writing showcards, no canvassing or soliciting; we instruct you and supply you with work; write today. The Menhenitt Company, Limited, 129 Dominion Building, Toronto, Canada.

WANTED—Men, 5,000, to wear John Bright shoes; all one price, $3.50. John Bright Shoe, 507 E. Ohio st., N. S.

Female Help Wanted 6

CHRISTMAS CARD SALESPEOPLE, FULL OR PART TIME THE PROCESS LINE Of Personal and Business Christmas Cards is the line of least sales resistance as proved by unsurpassed public demand. Call in person or write for free sample book containing 133 original designs. Commissions paid daily with monthly bonus. We deliver and collect. Office open evenings. The Process Corporation, 718 Empire Bldg.

EXCELLENT opportunity for woman of refinement over 30; we want a woman who has object in working either to educate children, pay off mortgage or buy her home; please do not answer this advertisement unless you mean business. Call Montrose 2156 for personal interview.

EXPERIENCED white girl to do cooking and general housework for couple in 6-room apt.; laundress employed. Call Schenley 4328.

GIRL over 16, mother's helper; reference required. Atlantic 8512.

GIRL—German preferred, for general housework. Call Hazel 6265-J.

MAIDS who have good ref., cooks, gen. housewkrs., mother's helpers. FR 10244.

STENOGRAPHERS, various openings.
BOOKKEEPER, experienced.
CLERK.
BOOKKEEPER, beginner; must be neat appearing.
TYPIST rapid.
Office Service Bureau, Room 615, State Theater Bldg., 335 Fifth Avenue, Pittsburgh, Pa.

TRAVELING position for teacher or educated woman, unencumbered. Good salary and train fares Write P 197, Sun-Telegraph.

WHITE GIRL, MOTHER'S HELPER. HAziel 0236-R.

WHITE girl for housework, 19 or 20; good home. Apply 3351 Penn ave.

10 WOMEN Canvassers for article needed by everybody. Advertised on radio. Steady; good earnings. 814 BESSEMER BLDG.

YOUNG women wanted for Bell Telephone operating positions. See Miss Mayr, room 100, 416 Seventh ave., Pittsburgh. BELL TELEPHONE CO. OF PENNA.

YOUNG girl as mother's helper, also general housework girl; German preferred. 6323 Douglas st. Hazel 6238.

Female Help Special 7

MONEY FOR YOU AT HOME—Girls and women can earn $15 to $25 a week in spare time writing showcards, no canvassing or soliciting; we instruct you and supply you with work; write today. The Menhenitt Company, Limited, 64 Dominion Bldg., Toronto, Canada.

Male & Female 8

A SETTLED married couple for general work, house and grounds, care of automobiles with some driving. Give qualifications, experience and references with application. P. O. Box B, Patton, Cambria County, Pa.

COUPLE WANTED for butler, chauffeur and cook. Maid for bachelor house. British nationality or origin preferred. Write, giving references to C 187, Sun-Telegraph.

Employment Wtd., Male 10

COLORED chauffeur desires work with private family; 15 years' experience, 7 as mechanic; best reference. Grant 9206.

COLORED BOY WANTS WORK AS PORTER. PENHURST 4414-J.

HOUSECLEANING—Paints, Paper, Sanitas cleaned. Floors refinished. Painting. Penhurst 1182-J.

MALE stenographer; experienced; college graduate; local reference. P. O. Box 1489.

Employm't Wtd., Female 11

COLORED laundresses, men and women cleaners, painters, janitors, man and wife, house girls, cooks. Atlantic 2787.

COL. girl wishes work as cook, general housework of any kind. 564 Center ave., Braddock.

COL. WOMAN—A-1 laundress, day work in first-class family, fefs. Mayflower 6229.

COLORED WOMAN desires laundry work by day. Call Hiland 7621-R.

COL. GIRL desires day work of any kind, references. Hiland 3617-J.

COL. woman wants day work for 6 days a week. Grant 4640-R.

COOK, white, exp. or light housework, small family; best ref. Montrose 6770. Anna McCool.

DAY WORK, laundry or cleaning. Montrose 9369.

EXPERIENCED woman wants small washings to take home; first class references. Hiland 7890.

EXPERIENCED lady wishes night work, cleaning, with reference. Grant 3299-J.

LAUNDRY work by the day; colored lady; references. Hazel 7390-J.

LAUNDRY work taken home, called for and delivered. Fairfax 1718.

NEAT col. girl desires weeks work; good cook, no children, ref. Grant 3766-J.

POSITION by woman of refinement; very capable, trustworthy, as nurse, companion to elderly lady. Write R-188, Sun-Telegraph.

PUBLIC stenographer wants desk room free or service, central location. Write N 193, Sun-Telegraph.

WANTED by a competent colored seamstress sewing by the day or week. Call Mayflower 6278.

WASHINGS done at home, called for and delivered. References. Wellington 0825-J.

WOMAN wants steady work for Monday and Tuesday. Call Cedar 1138-M.

Sale, Business Opportun., 12

ARCH ST.—Well paying rooming house; sell furniture, transfer lease. CE. 1702-J.

ESTABLISHED Hat Cleaning shop; must sell on account of sickness; price reasonable. Phone Hiland 6514.

FOR SALE—Homestead tea room, Wheeling, W. Va., beautiful rooms, fine location, doing a good business. Owner leaving city. Wonderful opportunity. Address, Homestead Inn., 15th & Eoff Sts., Wheeling, W. Va.

FOR SALE—Restaurant and cigar store doing good business; worth $3,500, will take $2,000; same corner for 30 years. Good reasons for selling. Write P 229, Sun-Telegraph.

FOR SALE—Creamery, located in live town on Lake Erie. Now doing good business. Must be sold by Oct. 1. Purity Dairy, Conneaut, Ohio.

GROCERY and meat market in Swissvale, having very fine almost new bldg., 5 large living rms., store 28x31; very fine place for business, fronting of 87 ft., which we will consider if sold at once, a house as part payment; must sell; owner met with accident and not able to carry on business. H. Moore, 331 Fourth ave. CO 2382.

GROCERY, confectionery, averaging $250 weekly; must sell quick acct. illness; near car stop; $1,500. 6686 Frankstown ave.

JAMES MURTHA, 336 4TH AVE., CAN SELL YOUR BUSINESS FOR CASH.

RESTAURANT—Small; good business location; dissolving partnership; real bargain. 3805 Forbes st., Oakland. SC 9672.

SANDWICH SHOP—soda grill. Bellevue, in good business location. Linden 9497.

TAILOR SHOP—Good location; doing good business; reasonable. Fisk 0461.

School & Instructions 16

VISIT THE SCHOOL OF INDIVIDUALITY
Instruction is based on the needs and ability of each student.
TWO MAJOR DEPARTMENTS:
(1) School of Business—Complete Business Training.
(2) College Preparatory Course for Adults.
GRADUATES ADMITTED TO COLLEGE WITHOUT EXAMINATIONS
Call, phone or write. Register Now for Day and Evening Classes
NON-SECTARIAN FOUNDED PITTSBURGH ACADEMY CO-EDUCATIONAL 1882
531 WOOD STREET ATLANTIC 6756
FULLY ACCREDITED By the Pa. State Dept. of Education.

Night School Opens Sept 16.
NEW CLASSES MONDAY MORNING IN DAY SCHOOL.
CURRY COLLEGE
Write or call for catalogue.
Penn and Stanwix st. Atlantic 3069.

HAWAIIAN STEEL GUITAR IN 12 EASY LESSONS; GUARANTEED RESULTS. 518 SIXTH AVE.

PGH. SCHOOL OF SPEECH offers courses in PUBLIC SPEAKING, EXPRESSION AND DRAMATIC ART. For catalog address Elbert R. Moses, Pres., 939 N. Lincoln ave., Pgh., Pa. Fairfax 3422.

GRACE MARTIN'S SCHOOL. "Secretarial for Adults." 18th Floor, Keenan Bldg. Atlantic 6399.

PIANO ACCORDION taught in 24 lessons. Circular free. Court 3395. Guaranteed. DE FONSO STUDIO, 320 LIBERTY AVE.

THE SCHOOL of Individuality. Business and academic education. Pgh. Academy, 531 Wood st., Atlantic 6756 and 6757.

WOMAN'S REALM

Your charm depends largely on your hair dress. Let these beauty experts serve you.

Increase Your Income.
SPECIAL $35 Complete Course of beauty culture at the registered school of Paris Fashion.
GRIFFITH'S BEAUTY SCHOOL, Second Floor, Empire Bldg. AT 9042. Marcels free, day or evening.

GLORIA Permanent, $2.25. Roosevelt Beauty Shop, Roosevelt Hotel. AT 5197.

OIL WAVE, $3. EUGENE WAVE, $4. Complete. Zegler's Beauty Parlor, 501 MARKET ST. AT. 1191.

Pittsburgh's best, largest and oldest Beauty School. Day and night classes. Maison Frederic's, 207 5th av. At. 0884.

ZEGLER'S. Zegler Wave, $3—Eugene, $4. 230 Fifth Ave., Room 315. AT. 4982.

A MAR-VELLA WAVE, $4. 212 Oliver Ave. AT. 5494.

ALMA PEARL BEAUTY SERVICE. 1540 Beechview ave. Lehigh 8366.

JOSEPHINE E. SORCE, Beauty Shop, 1707 E. Carson st., S. S. Hemlock 4065.

Personals 18

SPECIALIST IN DISEASES OF MANKIND. Have your blood tested and a complete health examination made. Call today. Consultation free. Permanently established. H. HYZER, M. D., 627 Smithfield street, Pittsburgh, Pa. Phone Atlantic 3694. Hours: 9 to 12, 1 to 5, 7 to 9.

DR. KOLER, specialist for 31 years, located on Penn ave., moved to 945 Liberty ave. Kidney, bladder, blood, skin and all special disorders; examination free; medicines included in the small fee asked. Hours 9 to 8. Sundays, 9 to 2.

THE plan offered by George Sharp, Pitt Theater, for raising substantial sums, is a dignified one. Any organization desiring to avail itself of this opportunity is requested to see Mr. Sharp at the theater or call Atlantic 2234.

BAILY'S Health Institute—Specializing in elec. treatments for male and female disorders; also elec. and vapor baths. Dr. E. W. Baily, naturopath, elec. therapist, 1327 Fifth ave. Grant 2321.

WHEN in need use Queen Brand Capsules, best medicine for women. Literature free; price $3. Queen Chemical Co., Oakland, Pittsburgh, Pa. Lehigh 8164.

BLANCHARD'S true medicine for women, nothing to equal it. Sold exc. at Fleming's Family Drug Store, 411 Market st.

WE BUY OLD GOLD, SILVER, PLATINUM. H. & L. Ref. Co., 515 Clark Bldg. Atlantic 0621.

LET me take care of your summer home for the winter; reference and bond. Write J 282, Sun-Telegraph.

FANNIE LEESE, spiritual serv. Sun., Tues., Fri. 410 Ella St. 8 o'c appts. Fisk 1555.

BELFOUR'S Sanitarium—Electric massage internal baths. 43 Marion st. Grant 0659

MATCHED set of five irons; $25 value, $10. Ben Loeffler, 333 3rd ave. CO 4306.

MADAM CLIFFORD; sent birthdate, 25c; trial reading. Box 378, Homestead, Pa.

AMERICAN watches cleaned, repair., $2.50. Swiss, $3; guar. Jobe, 402 Keenan Bldg.

MASSAGES and Electric treatments. 315 North ave., Millvale. Call Millvale 2170.

MARIE WARNER — Scalp treatments, manicuring. Grant 5654.

MISS DIXON—Violet ray, scalp electrical treatment. Grant 3598.

Dentistry 18-A

$10 PLATES and Sweet Air for painless extraction. Dr. Simeral, 109 Diamond st.

CLASSIFIED ADS ARE AMONG THE GREATEST MONEY-SAVERS KNOWN.

Liquor-Drug Treatment 18-B

WHY LET THIS CURSE wreck your home and life? For information and literature write or phone
SHADYSIDE SANITARIUM, FORMERLY KEELEY INSTITUTE
265 Shady Ave. Hiland 9382.

Transfer & Storage 19

Move With 'The Moving Man'
Local, long distance. Part and return loads anywhere at any time.
Keystone Transfer Co.,
187 Braddock ave., E. Pgh. Valley 2200.

WANTED—Van load to Buffalo and Toronto, Canada, way points.
KEYSTONE TRANSIT CO.,
916 Braddock ave. Brandywine 1837.

MOVING—STORAGE. Fireproof warehouse; experienced packers large moving vans. Ask for estimates. HOEVELER WAREHOUSE CO. 750 Millvale ave. Mayflower 6000.

SHANAHAN Fireproof Storage—Long distance moving everywhere. Call MA 7800.

Landscape Gardeners 22

FRANK C. HONESS—Potted monthly roses, trees; shrubbery supplied and planted; soil; lawns renovated and fertilized. 530 Bayne ave., Bellevue. Linden 0743.

CLASSIFIED ADS ARE AMONG THE GREATEST MONEY-SAVERS KNOWN.

BUSINESS WANTED

Coal and Coke

RE-SCREENED lump, nut and egg coal; Connellsville coke; long burning, no clinkers. Corliss Coaling Co., FED. 2872.

Furnaces

GOOD USED FURNACES, cheap. Liberal terms. Apply Sunbeam Heating Company, 2637 5th Ave. Mayflower 2049.

HOMER FURNACE—Sold on easy terms if desired; all makes repaired. Ingold & Ingold, 275 Corliss st. Federal 2668.

Painters, Painters' Supplies

WHEELER'S PAINTS AND VARNISH 115 WEST OHIO ST., N. S.

PAINTING—INSIDE AND OUTSIDE; WORK GUARANTEED. FISK 2093-R.

Typewriters

Discount to Students
ALL MAKES, LOWEST PRICES IN CITY. AMERICAN TYPEWRITER CO., 415 Fourth Ave., Pgh., Pa. Court 1019.

Roofing and Repair Work

ROOFING and spouting of all kinds. We use Follansbee's best forge roofing. Estimates free. Fisk 2393.

Cleaners

WINDOW SHADES Cleaned like new. Acme proc. MO. 9194.

Rug Cleaners

RUGS cleaned like new; prices reasonable. Work guaranteed. Homestead 2987.

Painting

PAINTING interior and exterior paperhanging; paper furnished. Montrose 6957.

Fountain Pens Repaired

PENS DOCTORED while you wait. 509 Market st. 542 Liberty ave.

General Machinists

TOOLS, dies, metal stpgs., patents, specialties. Industrial Mfg. Co., rear 126 9th st.

Sewing Machines

BARGAIN in guaranteed Sewing Machines, $4.95 up. White Sew. Mach., 110 6th st.

Coal, Oil & Wood 21

CHAMPION Lump Coal, $5 & $5.50 ton. F. Fair, 1108 Main st., Shpsbg. ST. 1605.

SPECIAL low price on coal and coke. Call Montrose 7180.

CLASSIFIED ADS ARE AMONG THE GREATEST MONEY-SAVERS KNOWN.

FOR RENT Furnished Rooms 30

A LARGE front room, 2nd floor, with porch and alcove, running water, private family, privileges. Fairfax 1863.

AT 226 S. PACIFIC, E. E., large 2nd floor front room, steam heat, new furniture; wonderful room for gentleman or business couple. $8. Hiland 4537-J.

BAUM Blvd., 5520—Attractive rm., gent, couple nr. cars, trains, bus. MO 0492.

BAYTREE AVE., 3834, near Perry High, nicely furnished room. Fairfax 7875.

BEAUTIFUL furnished room, tile shower bath. Gentleman. Reference. Schenley 0472.

BEECHW'D. Blvd.—Rm., bath, pri. home; gent, brkfst. opt., $25 mo. HA 5809-R.

BRIGHTON RD., DIST.—Cheerful front rm., pri. home, reference, $5. Linden 5767.

COLLEGE AVE., 709—Nicely furnished room, second floor next bath. MO 1085.

DORMONT—Beautiful room in modern apt. with young couple. Lehigh 6193-J.

E. L., 6028 ST. MARIE—Large front room, gent., lots hot water, semi-bath. HI. 0683.

ELLSWORTH Ave., 5220—Room and kitchenette, also rm & ba. Res. dist. MA 3124.

FRIENDSHIP AVE., E. E.—Cheerful room and 1 furnished apt.; all conv. SC. 4715.

HOWE ST., 5514—Attractive room in widow's home, all conv. Mayflower 8864.

KELLY St., 7361—Large front rm. suit for 2; h. w. heat; nr. 3 cars. CH. 0154-R.

MATHILDA ST., S.—Business woman will share modern apt. with business or professional woman; ideal for nurse; meals optional. Call Hiland 6468-J for appointment.

MOREWOOD AVE., 209—Pleasant room, next bath, pvt. family, near cars. Shadyside Station, Pitt and Tech. MA 8827.

NEGLEY AVE., S 370—Large, beautifully furnished front room, connecting bath.

OAKLAND, rear 308 Atwood st.—2 beautiful bedrooms and kitchen, furnace, electric, laundry. $4 a room.

PENN AVE., 4111—Large pleasant front rm. for 1 or 2 gents; all conv. Fisk 1044-J

SHADY AVE., 512—1 sleep. rm., tile bath, shower; also 1 large hskp. rm. MO 2265.

SHERBROOK ST., 2344—Nicely furnished room, close car line; garage. Hazel 0969.

586 S. AIKEN AVE.—Nicely furnished single room near train and car.

S-HILLS—Cheer. rm. next to bath, priv. home, nr. cars, gentlemen. LA. 5352-J.

4710 WALLINGFORD ST. Single or two connecting rooms, furnished or unfurnished; coal furnace; instantaneous water heater. Schenley 1303.

CLASSIFIED ADS ARE AMONG THE GREATEST MONEY-SAVERS KNOWN.

Unfurnished Rooms 31

BELL ISLE AVE., 205—2 rooms, bath, 2d floor entrance, adults, $23. LE 4170-J.

BELLEVUE—4 nicely arranged rms., priv. bath, entrance; heathy loc., heat, $30, ½ gas, elec. 640 North ave. Linden 2687.

BROAD ST., 4927—2 rs., use bath; porch, light, heat, $25; mus. lady. HI 4579-R.

DUQ. HEIGHTS, 465 Augusta St.—3 rms., bath, sep. gas meter, $26. Lafayette 6382-R.

HAZELWOOD AVE.—3 rms., all conveniences: adults only. Hazel 4192-R.

WEST VIEW—360 Center Ave.; 3 rms. pri. bath, comb. range. Wellington 1749.

Housekeeping Rooms 32

BELLEFIELD DIST.—Housekeeping suite or bed-living rm. Mayflower 2547.

CRAFTON—3 connecting rms., completely furn.; all conv., clean, good condition; 5 min. to cars and train. Walnut 8984-M.

FORBES ST., 1512—3 rms. complete, also single rm., next bath. Grant 2864-J.

INGRAM, 220 Scotia st.—2 front rooms, complete; all conv. Walnut 3719-W.

NEAR Brookline Jct.—2 or 3 rms., men, couple or family; garages. Lehigh 4287-W.

N. TRENTON AVE., 200—3 rms. complete, all conveniences. Churchill 5245-R.

N. S., 1212 East St.—2 furn. rms., modern conveniences. Cedar 4615-R.

E. LIBERTY—6028 St. Marie—NEWLY DEC. bedroom, com. liv.-din. rm., kitch. Sink. lots h. water, s-bath. Hiland 0683.

Wanted, Boarders 33

BROOKLINE—Room and board. 2 business women or couple. Lehigh 3650-W.

EAST END—Rm. and board, breakfast-dinner: bus. men. couple. MA. 3468.

MARSHALL AVE., 133—Room and board; busines or professional man. FA. 6688.

NURSE will board patient in her home. Lafayette 5196-M.

WILL board 1 or 2 little girls, 5 to 10 yrs.; near school; best care. Fisk 3465-W.

Apartments 35

SWISSVALE—1st flr. brick duplex, 4 rms., weather stripped, porches, large yard; modern conveniences. Brandywine 1188-R.

CRAFTON—Second floor duplex, 6 rooms, bath, newly decorated; range, near cars, trains; Sept. rent free. Fairfax 8410.

SWISSVALE—5-room apt., 1st floor, all modern conveniences. Frigidaire inc.; $70 with garage. Penhurst 0876-J.

BEN AVON—5-room, modern duplex, General Elec. refrigeration, $85. Linden 1238-J.

SWISSVALE—4 rooms, pri. bath, heat inc., $30; pri. entrance. Penhurst 1316-J.

FORBES ST., 1911—1st floor apt., 4 rooms, bath, electric, $40. Mayflower 2277.

TODD ST., 526—5-ROOM APARTMENT; RENT $50. MONTROSE 7326.

WILMOT ST., 503—3 rms., 3rd fl.; rent $27.50. Call Court 1117.

Apartments, South Hills 37

MT. LEBANON
Apartments of three and four rooms with all modern equipment including heat, gas, water, and frigidaire service. Immediate possession. "Live in Mt. Lebanon's Most Modern Apartment Building." Price $75 and $95 per month.
Stevenson, Williams Co.,
666 Washington Rd. Lehigh 6000.

MODERN 4-ROOM APARTMENT, $85
Colonial Realty Co., Inc.
318 Washington Rd.
Mt. Lebanon Lehigh 6666.
Open Evenings and Sundays until 9. p. m.

EFFICIENCY apartment, 2 to 5 rooms, houses, doubles and duplexes; moderately priced; rent list now ready; auto service. W. M. HALL.
3031 W. Liberty Ave. Lehigh 3590 — 696 Washington Rd. Lehigh 7400

MT. WASH.—2nd fl. 5 rms., bath, front and rear porches, cab. mantels, built-in china cupboards, wardrobes, bookcases, sep. elec. and gas meters. Heat furn. LA 3966.

MT. LEBANON, 1st floor duplex, 5 rooms, hot water heat, convenient to stores, schools and churches. Immediate possession. Lehigh 7156.

ATTRACTIVE 6-rm. apt., bath, sun rm., garage, refrig., h. w. heat, $107.50. Nov. 1. 2701 Broadway, Dormont. Lehigh 7282.

NEW dup., 1 min. cars, schl., chur., park; elec. wash. Car. 0546-J. 2212 Dellrose.

MT. LEBANON, 3 or 5-rm. apt., priv. bath, elec. refrigeration, garage. Lehigh 3062.

Apartments, North Side 38

NEW DUPLEX.
Portola st., near Riverview Park
New apts., ready Oct. 1; 5 rooms, tile bath with shower, built-in features, Frigidaire, separate porches, ldy., heating, etc; rent $77.50; with garage $85. Call
LAWTON REAL ESTATE CO.,
436 Diamond St. Court 1348.

WEST NORTH AVE., 1314—5-room 2nd floor, private bath, laundry, furnace, good condition; $45. Cedar 2006.

BUENA VISTA, 1210, N. S.—Beautiful apt., 5 rooms, tile bath; janitor; reduced rent. Grant 9678.

CALIFORNIA AVE., 3547—4 rms., bath, 2nd fl.; rent $40. Call Court 1118.

FOR RENT Apartments, East End 36

CAMBRIDGE
HOBART ST., NEAR WIGHTMAN, NEW SQUIRREL HILL APARTMENT
Large living room, dinette, kitchenette, bedroom, bath; heat, hot water, gas and Frigidaire included in rental. Possession September 1.
REPRESENTATIVE ON PREMISES.
Smith Bros. Realty Co.
5873 FORBES ST. HAZEL 2650.

OCTOBER RENT FREE
Liberty Ave., Near Baum Blvd.
6 rooms, bath, hot water heat, janitor service, second floor. Desirable and convenient location; $75.00.
FINANCE REALTY CO.,
531 Homewood Ave. Churchill 1044.

THE BELVEDERE
5523 Ellsworth ave., cor. Graham st., Shadyside; four rooms, second floor front, corner; exclusive, convenient and strictly modern. Mayflower 6383.

518 HEBERTON Ave., duplex, 5 rooms and tile bath, hot water heat. Rent $82.50.
6826 Fifth ave., duplex, 2nd floor, 5 rooms and bath, hot water heat, hardwood floors. Rent $65.00. Special concession in rent. Ellis & Carr. Court 5678.

331 COLLINS Ave.—Apt. 5 rms., bath; newly decorated, steam heat, janitor serv. Rental $65, $75. Will make special concession in rent. Ellis & Carr, Court 5678.

John Sykes Real Estate Agcy.,
3206 Dawson st., 5 rooms, bath, 2nd floor, Good location. Fisk 0556.

SHADYSIDE APT.
6 rooms, 2 baths, hdw. floors, open porches, laundry, heat furnished. Call Mr. Leslie, Montrose 4100.

John Sykes Real Estate Agcy.,
Apartments 2nd and 3rd floor, 3 rooms, bath, each. Reasonable. Fisk 0556.

ELLSWORTH AVE., 5809—3 rms., bath, 1st fl.; rent $35.
Ellsworth Ave., 5801—5 rms., bath, 2nd fl.; rent $50. Call Court 1117.

ELMER APTS—3-rm., bath, steam heat; janitor service; 1st floor. MA 4619. Call after 6 p. m. during week.

SHADYSIDE, 5737 Holden St., nr. Maryland—5 rms., 2nd floor, janitor; was $90. Wm. King, owner, Montrose 6340.

SCHENLEY Dist.—1st floor apt., 7 rms., tile bath, h. w. floors, h. w. heat; janitor. Mayflower 2109.

SHADYSIDE DISTRICT—3-room apt. ideal location, steam heat, reasonable. 722 Ivy st. Mayflower 6361.

3 ROOMS, kitchenette, priv. bath, furnace heat, imme. poss. Penhurst 5655-J.

LARIMER AVE., 221—Storeroom, complete; 4-room apt. Hiland 6963.

SQUIRREL HILL—6-room modern apartment. Hazel 0539-J.

CLASSIFIED ADS ARE AMONG THE GREATEST MONEY-SAVERS KNOWN.

City & Suburban Houses 39

ONE MONTH RENT FREE
Rebecca St., Wilk., 439—8 rms., bath, 2d flr.; rent $75.
Niagara St., 3312—5 rms., tile bath; rent $65.
Paulson Ave., 1120—5 rms., tile bath; rent $60.
CALL COURT 1118.

BROWNSVILLE AVE., 318—8 rms., bath; rent $65, or 3 rms and bath, 2nd fl.; rent $25. Call Court 1117.
Brownsville Ave., 318, rear—4 rm. house and bath; rent $30. Call Court 1118.

WILKINSBURG—New 6-room brk., oak floors, coal fur., gar., $65; Sept. free. Edw. Zimmerman, 743 Penn ave., Wkbg.

SEVEN-ROOM HOME—Bath, pantry, coal furnace, cement cellar, double lot, newly decorated; best condition. Federal 0325.

SWISSVALE—6-room house, bath, $48. HERMAN ROSS, 4828 Liberty Ave. SC 2966, HI 7361-J.

1520 CENTER ST., Wilkinsburg—New 7-room house with 3 garages. Le. 6058-R.

FINE 9-room house, 1257 Franklin st., Wilkinsburg. Only $88. HI. 8420-R., PE. 8125

CRAFTON HOME—3d Ward; 6 rms., bath, yard; rent $35. Walnut 0445-R.

CLASSIFIED ADS ARE AMONG THE GREATEST MONEY-SAVERS KNOWN.

East End Houses 40

RENT LIST
EAST END AND SQUIRREL HILL RESIDENCES—APARTMENTS.
REED & WILKINS
6022 CENTER AVE. MONTROSE 4100

TRENTON AVE., nr. Penn ave., brick dwg., 6 rooms and bath. Rental $70. Will give special concession in rent. Ellis & Carr, Court 5678.

IMMEDIATE possession, 14 Clarendon pl., near Roup and Penn; 5-room house, bath, porch, new furnace. Montrose 2202.

AIKEN AVE., 615, nr. Ellsworth—9 rms., brick, reception hall, $90. Wm. King, owner. Montrose 6340.

WILKINS AVE., 5636—Small, mod. house, near school; rent $100. Schenley 1061.

CORA ST., 543—4 rms., bath, laundry, porches, yard, $42 per mo. MA 4231.

North Side Houses 41

MARSHALL FIELD PLAN—New 5-rm., tile bath, shower, h. w. heat system, G. E. refrigerator, range, hwd. floors newly dec.; garage; Sept. rent free. FA 8410.

CARRINGTON ST.—8 rooms, bath, elec., all conv., laundry, $65. Cedar 8860.

South Hills Houses 42

MT. LEBANON
Six-room modern brick home; breakfast nook, electric refrigerator, dishwasher, linoleum, awnings, hot-water heat and garage; one square from school, store, bus line; owner transferred to New York, must vacate by Oct. 1. Lehigh 6186-R or 6224-J.

BROOKLINE, 1531 Woodbourne ave.—6 rooms, breakfast room, hardwood floors, tile bath, furnace heat, $62. Lehigh 3622-R.

OVERBROOK—6 rooms, bath, furnace, laundry, mantles, bookcases, porches, yard, garage; $60. Carrick 1948.

MT. OLIVER—House, 4 rms., bath, laundry, strictly priv., mod.; $50. LA 1758-J.

Furn. Apts. & Houses 45

Adrian Apartments
Corner Melwood and Bayard st. Several choice apartments, immediate possession. Living room, in-a-door beds, kitchenette, dressing room, bath, also same unit with additional bedroom. Completely furnished, including dishes, towels, linen, silverware, etc. Rentals $75 to $110. Apply Mrs. Reed, on premises.

Loutellus Apt. Hotel
245 Melwood ave.; 1-2-3-room modern, efficiency kitchenette apartments; finest in the city; superior service. Schenley 1100.

NEGLEY AVE., S., 370—A beautiful private home has a beautifully furnished apt.; excellent location, near E. Liberty, Roup Station, bus, car lines.

BUENA VISTA, 1210—15 beautiful rooms, 3 tile baths, suitable for rooming house; $200 month. Grant 9678.

PERRYSVILLE AVE.—Well furnished apt. or room, private home. Cedar 1702-J.

UNIVERSITY DIST.—Modern, 3-rm., priv. furn. apt., adults, gentiles, res. MA. 3221

HOEVELER ST.—3 rms., modern, 1st fl., everything inc., $85. Montrose 7578.

S. BRADDOCK AVE.—4-rm. apt., 1st flr.; all conv.; $85. LE. 0659 or CH. 2033.

SHADY AVE., E. E.—Lovely 3-room apt., centrally located, $12. Montrose 2268.

ATWOOD ST. 421, Oakland—Completely furnished, 3-rooms apt. No. 1324.

Store Rooms 46

MT. OLIVER—138 Brownsville Rd.; storeroom 17x67; rent $65; suitable for any business. Carrick 9603-J.

Business Properties 47

STOREROOM 25x45, near Jenkins Arcade, $200 per month. Call Atlantic 0578.

Offices & Desk Room 50

$5.00 MONTHLY—Downtown office address. Telephone calls taken, modern bldg.; also furnished or desk space. Suite 207, Investment Bldg., 239 Fourth ave. At. 5617.

Farms To Let 54

BRIGHTON RD. & McDowell St. Dist., large garage for two trucks $10. J. O'Neil, opposite N. S. postoffice.

FOR SALE North Side Houses 62

FOR SALE
In the new annex of the Twenty-sixth Ward, N. S., Pittsburgh, several nice properties at bargain prices. For interview call Wellington 1680, from 9 to 12 a. m. weeks days.

Brighton Rd. Location
New homes, 5-6-7 rooms, low as $500 to $1,000 down, balance monthly. Call Montrose 0742.

I HAVE 2 good houses, downtown North Side, drawing $53 per month, that I will sell for $7,500; no agents. Unless you mean business don't answer. G 293, Sun-Telegraph.

WILL sacrifice brand new six-room brick with double cement garage. Owner, 629 Danbury St., near Marshall ave.

MARSHALL FIELD PLAN—Very modern 6 room brick house; 2 car garage, real bargain. Fairfax 4690.

FOR SALE City & Suburban Houses 60

SALE.
5th Ave., nr. Robinson St.
Store and dwellings; modern. Rentals over $3,400.00 yearly. 50 ft. lot.
Low Price,
to early close est.; terms.
COMMONWEALTH REAL ESTATE CO., Commonwealth Bldg., Fourth Ave.

SHERADEN
Several new modern homes—$9,300, $10,000, $10,200. Direct from contractor, in most beautiful part of Sheraden, on Middletown road. Wide and deep lots, 50 feet paved street; surrounding streets almost finished paving, making location very desirable and most healthy place for miles around. Easy Terms. $1,500 Cash. Walnut 3746-R.

Bargain, Greentree Boro.
6-room modern brick house, with large piece of ground, on macadam road and bus line, a new 6-room modern brick house, $7,500; 5-room brick bungalow with large piece of ground on main highway. These are all bargains. H. Moore, 331 Fourth ave. Court 2382.

EDGEWOOD—$8,750.
Moving from city, must sacrifice 6-room brick; arranged for 2 families; good condition. Owner, Penhurst 4454-J.

$3,500 BUYS new cottage, near Westinghouse; modern, big lots. Write X 224, Sun-Telegraph.

ASPINWALL—House 6 rms., bath, cement cellar; room for garage; cheap for quick sale. Sterling 0649-J.

CLASSIFIED ADS ARE AMONG THE GREATEST MONEY-SAVERS KNOWN.

East End Houses 61

OPEN FOR INSPECTION
Beacon Heights Plan
6401-6403 Beacon St.
Highest class residential district of Squirrel Hill—Two new brick and tile homes, vestibule type, 9 rooms, 3 baths, shower room, 2-car garage, 2 storage rooms, cedar storage closets, detached maid's quarters, artistic mantel, craftex, sanitas.
S. LANDO, Builder
Montrose 7574.

NEAR HIGHLAND PARK
$27,500
Artistic well-built brick house on a 70-foot corner lot, surrounded by high-class homes. House is four years old, contains 7 rooms and 2 tiled baths and has oak floors and hot water heat. Grounds are beautifully shrubbed. There is a 2-car garage on premises. Possession and terms arranged. Must be sold. Owner has bought larger house. Call for appointment to inspect.
Freehold Real Estate Co.,
311 Fourth Ave. Court 5800

FRICK PARK DIST.
$10,000
Attractive brick and shingle dwelling of six rooms; has tiled bath, oak floors and hot-water heat; this house is located on a quiet street one square from street car line; if you want a small, well-built home at a real bargain, call at once.
Freehold Real Estate Co.
311 FOURTH AVE. COURT 5800

FOREST HILL, sacrifice—7 rms., modern double gar., Frigidaire, kitchen complete, lot 70x187. Owner, Penhurst 6215.

MORNINGSIDE Section—For quick sale will sacrifice modern 6-rm. brick house, now rented. Lehigh 7282.

SQ. HILL, Waldon St., 6324—Mod. 6-rm., all conveniences, h.w. heat. Hazel 4632-R.

TIOGA ST., 7633; 7-rm. brick, 4 rms., bath 2nd flr., also 5 gar. $13,500. PE. 9363-J.

AGNEW ST., 6933—7 rms., modern conv., 2-car garage. $9,000. Hiland 2672-J.

4-ROOM house, bath, furnace. $4,900. 6645 Apple st., E. E.

Dormont, Mt. Lebanon 63

MT. LEBANON HOME.
LEVEL LOT. 50x135.
Mingled red brick of 6 rooms, bath and garage. This home is new, distinctive, well planned and is in an excellent location. You are looking for the unusual—do not fail to see this. Price $11,900—Terms. Call right now—or stop at our office.
Stevenson, Williams Co.,
666 Washington Rd. Lehigh 6000.

$13,750— One of those distinctive English homes in Mt. Lebanon, 6 rooms, breakfast nook, hot water heat, garage. A very unusual property.
PHIL DOEBLIN
3209 West Liberty Ave. Lehigh 3040.

DORMONT, $8,650.
New 6-room brick and shingle home, hall type, semi-tile bath, cellar, hardwood floors, furnace, paved st. and alley, nr. cars, school and stores, easy terms.
BERDELLA H. BAULT,
LEHIGH 7454.

DORM. DUPLEX—Must sell, make offer, modern 2-family building, total rent $130, separate hot air furnaces, level lot to paved alley, 5 rms. bath each floor, $13,500. Possession one floor soon. Lehigh 2154-J.
PHIL DOEBLIN
3209 West Liberty Ave. Lehigh 3040.

$5,200—DORMONT home, 5 rooms. SEE IT; BUY IT. You can't go wrong. AVEY & IRISH. Lehigh 5499.

Beechview, Brookline 64

BROOKLINE—$6,900.
$750.00 DOWN, $50 MONTH.
New brick and shingle, six rooms, bath, hdwd. flrs., coal furnace, coal, fruit cellars, act quick, this is a bargain.
SMITH REAL ESTATE,
2535 W. Liberty Ave. Lehigh 9392.

BEECHVIEW, Rutherford ave., 1506—Frame, 8 rms., bath, mod., space for gar., drvwy., good location, $6,500. LE 1469-M.

BROOKLINE—Bungalow, $5,500; 5 rooms, garage, furnace; nice lot, fruit trees. Smith, 2535 W. Liberty ave. Lehigh 9392.

Carrick, Overbrook 65

Carrick—$9,000.
Just completed; 6 rooms; corner of three paved streets; furance heat, hardwood floors, tile bath floor, two-car garage, excellent view; just 150 feet from Brownsville road and car stop; near churches of all denominations, schools, parks, etc.
Responsible party can buy this home on terms to suit. For appointment phone Carrick 2464.

$7,250, OVERBROOK, new brick, 6 rms., tile bath, hardwood floors, mantels, bookcases; fruit, coal cellars; porches, furnace; paved street; terms. Carrick 1948.

BRENTWOOD—6 rooms, modern home; all-brick; very reasonable; $300 down, low payments. Inquire 2301 Lutz ave. for information.

MUST sell; big sacrifice; mod. 6-rm. brick, bath, pav. st., no agents. Carrick 2824.

CARRICK, $6,900—New 6-r. home, attic, hall, paved, easy terms. Carrick 2892.

Knoxville, Brentwood 66

NEW brick and tile home; 6 rms., tile bath, b. nk., gar.; acrifice; terms. Carr. 3471-W.

Business Properties 70

GOOD business corner in heart of East Liberty. Call Hiland 7310.

Lots For Sale 71

YOU WANT A BARGAIN?
HERE IT IS: LOT 50x120.
In Mt. Lebanon in a beautiful location, surrounded by good homes; only $690; terms $60 down, balance $15 per month. Call owner, Lehigh 8300.

OWNER MUST SACRIFICE
Level lot, 50x120, on paved street in Mt. Lebanon; cost me $1,900; need the money—will take $1,400 for it; terms $200 cash, balance $20 per month. Write owner, Y-196, Sun-Telegraph.

CARRICK LOT BARGAIN
Big corner lot, paved street; only $700; terms $50 down, balance $15 per month. Write owner, B-197, Sun-Telegraph.

BRENTWOOD lot, 1 sq. from Brownsville Rd., between 2 paved streets; real bargain at $800. Will build to suit buyer.
G. N. GOURLEY,
3002 Brownsville Rd. Carrick 0178-0154.

$50 DOWN $10 monthly, buys my fine lot if you act quick. Call Carrick 0151.

MT. LEBANON lot for sale, 60x150; centrally located. Lehigh 6405-M.

Sale Farms—Acreage 72

Bargain, Greentree Boro.
Large and small acreage for subdivision and country home. H. Moore, 331 Fourth avenue. Court 2382.

Sale or Exchange 73

EAST END—4 family modern apt., bldg., 3 garages, income $2,700 annually, price $16,400. Terms or trade. HI 0979-W.

MODERN home, $18,000; cor. location will trade for good gasoline or Barbecue stand on main highway. Carrick 2824.

Coal & Timber Lands 79

TIMBER—1½ millions square feet, first grade white oak. D. W. Foster, 235 S. Millvale ave. Hiland 2593-R.

EXCHANGE SYSTEM

"Registered" with Commonwealth of Pennsylvania
A MARKET FOR YOUR REAL ESTATE EVERY DAY
"Exchange System" has sold and exchanged $2,417,500 worth of Real Estate since January 1, 1929.

370—BUSINESS PROP.—2-story brick, 3 storerms.; 3 apts, bowling alleys, billiard rm., 7 new Brunswick bowl. alleys, 4 pocket billiard tables. Inc. $7,620 yr. Price $68,000. Clear. Exc. for fine residence, part pay.

942—SWISSVALE—5-rm., stucco & shingle home. Cor. loc. lot 29x100, excellent cond. Price $8,000. Mtg. $5,000. Exchange for small home in Crafton.

818—ERIE CO. FRUIT FARM—20 acres fruit & grapes, 9-rm home, gar.; 3-story barn & outbldgs. Price $16,500. Clear. Exc. for inc. prop. & cash diff.

930—SEMI-BUS. PROP.—2-story bldg., 7 rm. and bath, 6-car gar.; full equipment & mach. for bakery. Price $10,500. Mtg. $3,400. Exc. R. E. home or vacant.

926—SUB. HOME—Bradford Woods, 17 mi. Pgh., on Perry hiway, 8-rm. home, 2-car gar., 1 acre ground, fruit trees & shrubbery. Price $12,000. Clear. Exc. for smaller home Pgh.

939—MT. LEBANON, 8-rm. brick, 2 baths, 2-car gar. h. w. heat. Price $17,500. Mtg. $12,000. Exchange for vacant land in South Hills.

621—WILMERDING—14-rm. home, 9 rms. furniture, 3-car gar., inc. $2,232 yr. Fine loca. facing park, suitable Drs. office. Price $18,000. Mtg. $10,575. Exc. for 6-rm. home, Wilmerding or Wilk'burg Dist.

616—BEAUTIFUL Bellevue home can be bought at barg., 9-rm. brick, 2-car gar., hwd. flrs., French doors, etc. Cor. lot 45x120. Sell reasonable, terms.

C. C. HAMILTON & CO.
515 UNION BANK BLDG. 4TH AVE. & WOOD ST.

Loans Up To $300 82

LOANS
You Can Borrow from Us On Your Note at Lawful Interest
NO FEES ..... NO DEDUCTIONS ..... NO BONUS
Persons owning furniture, real estate or having salaried positions accommodated 24-hour service. Repayment arranged to suit borrower's requirements. A quick, dignified and confidential way to obtain immediate financial assistance. Our methods cheerfully explained. If you cannot call in person, write or telephone and our representative will see you.
"OUR BUSINESS MAKES FRIENDS"
Interstate Collateral Loan Co.
200 Arrott Bldg., Cor. Fourth & Wood St., Telephone Court 3256

2½% LOANS
You Save One Per Cent a Month by borrowing from HOUSEHOLD.
HERE IS THE COST:
ON LOANS PAYABLE IN 20 EQUAL MONTHLY PAYMENTS.
$100—average monthly cost, $1.32
$200—average monthly cost, $2.63
$300—average monthly cost, $3.94
Other amounts at same rate.
NO ENDORSERS.
Household Finance Corporation
ROOM 505, ARROTT BLDG., FOURTH AND WOOD ST. COURT 2890.

Do You Need Money?
GET IT FROM US
At 2½% Per Month
ASK ABOUT OUR BONUS PLAN. IT MAKES OUR RATE THE LOWEST IN PITTSBURGH.
Family loans. Absolute privacy. Prompt and courteous service. Up to $300. No extra charges.
OWNED AND OPERATED BY PITTSBURGH PEOPLE.
ECONOMY FINANCE CORPORATION,
208 CLARK BLDG., 2nd FLOOR 7th & LIBERTY. ATLANTIC 0546-7

MONEY FOR VACATIONS
We have aided many persons by loaning them money. If you feel a change would do you good, but lack the necessary cash, see us. We can make you a personal loan repayable in small, easy payments that are never a hardship to meet.
Empire Finance Co.,
602 Park Bldg.
Corner 5th & Smithfield st. AT. 8578.

BORROW FROM US
Transactions Private
Loans on Furniture up to $300.
Peoples Loan Co.
814 Empire Building,
LIBERTY AVE. & STANWIX ST.
Tele. Atlantic 3574.

Loans on Jewelry 83

No Monthly Collections
You Can Borrow Here for a Whole Year, Any Amount for Long or Short Time.
6% Yearly Interest
on DIAMONDS, JEWELRY, WATCHES, LISTED STOCKS, LISTED BONDS, FURS, SILVER
½% per month to 2½% storage.
Yearly loans with renewals or monthly repayments. Furs—special rates. Modern Bank-like methods. Courteous service.
JOS. DeROY & SONS
DiamondLoanAssociation
(10 Loan Companies Combined)
311 Smithfield St. Private Entrance or Opposite Postoffice Use Elevators
—Original Location ¾ Century—

YOU CAN GET MONEY AT A NEW LOW RATE
DIAMONDS, WATCHES, JEWELRY, LISTED STOCKS AND BONDS
Absolute Privacy. No Store Connected. Monthly Payments. Unlimited Renewals.
ECONOMY FINANCE CORPORATION,
208 CLARK BLDG., 2ND FLOOR 7TH & LIBERTY—ATLANTIC 0546-7.

LOANS AS LOW AS 1%
ON DIAMONDS WATCHES, JEWELRY, STOCKS AND BONDS. We also loan at low rates on SILVERWARE, CAMERAS, GUNS, FURS, TRANSIT, MUSICAL INSTRUMENTS. Old Gold, Silver and Platinum Bought. Licensed Brokers.
GALLINGER'S 929 Liberty Ave.
ATLANTIC 5207. ESTABLISHED 1854.

LOW RATE LOANS
On Diamonds and Stocks
OLD RELIABLE COMPANY.
Real Loan Office. No Pawn Shop.
Interstate Collateral Loan Co.,
200 ARROTT BLDG.
Cor. Fourth Ave. and Wood St.

Loans on Automobiles 84

Need Money ON YOUR AUTOMOBILE?
ANY AMOUNT UP TO $1,000. UP TO 12 MONTHS TO REPAY. Use your title to obtain funds for any purpose. YOU CONTINUE TO USE THE CAR. Small unpaid balances paid off or refinanced. INTEREST 6%. Low cost—prompt service. Call or write.
Pgh. Finance Corp.
504 American Bank Bldg. AT. 6025. Grant St. at Sixth Ave.

Mortgage Loans 81

SECOND MORTGAGES.
LOWEST RATES IN CITY
Annual charges for 3-yr. mortgages, 2% or
$20 FOR EACH $1,000
Includes all expenses (no extras). No advance charges; monthly payments; 24-hour settlement. Bring deed.
WE CHARGE LESS
Compare Our Rates.
KAUFMAN REALTY CO.
Suite 106 Law & Finance Bldg.
429 Fourth Ave. Atlantic 3946.

Second Mortgages—$300 to $25,000
Monthly payments on $300 is $13; on $500, monthly payment is $14; on $1000, monthly payment is $29; payment includes the principal, interest, etc.; pay taxes, repairs or debts with loan, repayable on easy budget plan 1 to 5 year term.
BANKERS MORTGAGE CORP
230 Fifth Ave Suite 700 ATlantic 6160

NO PAYMENTS ON PRINCIPAL
STRAIGHT 3-YEAR MORTGAGES.
D. C. McKALLIP & CO.
MORTGAGE AGENTS.
EQUITABLE LIFE ASSURANCE SOC.
336 FOURTH AVE. COURT 3640.

SECOND MORTGAGES.
STRAIGHT OR MONTHLY PAYMENT; PRIVATE FUNDS; LIBERAL APPRAISALS; QUICK ANSWER. HAZEL 6013.

NORTH SIDE Building and Loan will lend in Bellevue, Crafton and surrounding districts; money ready. Box 4153, Bellevue.

NO expense if loan not granted; bring deed. J. H. Aronson Co., 450 4th ave. CO. 2582.

FOR a mortgage loan see Schaefer, the mortgage man. 737 E. Ohio st. CE. 2025.

PRIVATE funds, 1st and 2nd mortgages. F. J. Shermer, 1403 Park Bldg. AT. 1365.

CLASSIFIED ADS ARE AMONG THE GREATEST MONEY-SAVERS KNOWN.

Miscellaneous 85

SAVE ONE HALF
PLUMBING HEATING
Roofing, Pumps, Paints, Stoves, Building & Hardware Specialties
ASK FOR FREE CATALOG
4000 Bargain Offers
Many On Easy Payments
Teaches you to do this work yourself
Dept881 433 LIBERTY AVE. PITTSBURGH PA.
BURKE BROS.

Washer-Sweeper
REPAIRING. All work guaranteed. Prices right. Parts for all makes in stock.
FOX ELECTRIC CO.,
402 Penn Ave. Atlantic 2953.

TIMBER—1½ million sq. ft. first-grade white oak; timber standing; located at southeastern part of Ohio, 2 mi. from railroad and on state highway. Inquire of D. W. Foster, 235 South Millvale ave., Pittsburgh. Hiland 2593-R.

BOTTLES—Buy and sell new and used. Pgh. Bottle Co., 6011 Broad st., E. E. Hiland 7057.

SAVE 50% on paints, shingles. Penn Jobbing, 1413 Penn Ave. Atlantic 9068.

CLASSIFIED ADS ARE AMONG THE GREATEST MONEY-SAVERS KNOWN.

Household Goods 86

$275 MOHAIR SUITE, $129.
Genuine mohair all over suite; also bedroom and dining room suites, at wonderful bargains; new, perfect. R. R. Storage. 324 Liberty ave.

A. B. C. WASHER, $59.50
$155 value. Very good condition. Fox Electric Co. 402 Penn ave.

NEW FURNITURE FOR YOUR OLD. ALBUM FURNITURE CO., 113 FEDERAL ST., N. S. FAIRFAX 2459.

CURIO cabinet, piano, motors, elk head and household furniture. Charles H. Gensler, 5126 Penn ave. Fisk 0211.

BEAUTIFUL six-piece wicker set; coffee table, marble top, small stand, coxwell chair; sell reasonable. Hazel 3554.

ANTIQUE mirror, good cond. 6 ft. 3x5 ft. 2024 Bridge ave., McKeesport. Ph. 20335.

DINING Room Suite—Reasonable; good cond. 317 S. Millvale ave. SC 4320.

10-PIECE dining room set; $70; will separate cheaply. Montrose 5093.

EASY WASHER with dryer; Fada radio, finest made. Lehigh 3516-J.

BAGAINS in new and rebuilt washers. 209 Market st. Court 2763.

MEADOWS WASHER—Used, $22.50. Call 940 Penn ave.

CLASSIFIED ADS ARE AMONG THE GREATEST MONEY-SAVERS KNOWN.

Musical Instruments 87

PIANOS tuned, cleaned, polished for $2 on orders this week. R. Lang, Hiland 9501.

PIANO—Upright, fine condition, $75. 531 Madison ave., Bellevue. LI 0685-J.

Office & Store Equipm't 89

OFFICE FURNITURE OF ALL DESCRIPTIONS AT BARGAIN. GOLDEN'S, 1520 5th Ave.

TYPEWRITERS, all makes, new and rebuilt; largest selection of office machines. Ft. Pitt Typewriter Co., 644 Liberty ave. AT. 8320.

Wearing Apparel 90

SAMPLES I GUARANTEE YOUR MONEY BACK IF YOU CAN DUPLICATE MY LOW PRICES.
DRESSES VALUES UP TO $39 .... $10
CLOTH COATS UP TO $75 VALUES $25
FUR COATS BARGAINS AS LOW AS $50
CALL AT MY HOME.
Mrs. Lauter, 3337 Forbes St.
Opp. Magee Hospital. Mayflower 6310.

Dogs, Cats, Etc. 100

BOSTON Terrier puppies, pedigreed; eligible to register; reasonable. Linden 0408

PEDIGREED Pekingese puppies; females; little beauties. Lehigh 4373-W.

VETERINARY office. Dr. L. D. Barrett, 711 James st. Fairfax 3033.

PEDIGREED Cocker Spaniel puppies; also bull pups. Ambridge 785.

Automobiles For Sale 94

BUICK—1927 touring. This car is in first-class mechanical condition and offers thousands of miles of reliable transportation; splendid two-tone duco finish; we will guarantee this car; $280 down, balance monthly. Penn Buick Co., 5944-46 Baum blvd. Hiland 2880. Open evenings.

BUICK—1927 Standard roadster; new tires; fine appearance and a good motor; rumble seat that will accommodate 2 extra passengers when needed; other extra equipment and good upholstery. Price $650. Penn Buick Co., 5944-46 Baum blvd. Hiland 2880.

'28 BUICK coupe, 5-pass.; here's a car the riding qualities and ease of handling of which cannot be duplicated under $2,000; its appearance and interior are like new; an exceptional car at a remarkably low price; $900; terms. Penn Buick Co., 5944-46 Baum blvd. Hiland 2880. Open evenings.

BUICK 1927 Sport Coupe, rumble seat, needs some work; motor is good. Make us an offer.
NORTH SIDE BUICK CO.,
100 W. Stockton ave., N. S. FA. 2352.

BUICK—Late 1927 Master Six 5 pass. Sedan; repainted, excellent upholstery and tires; powerful motor and fully equipped; $160 down. 4612 Forbes st.

BUICK—1925 touring car, first class condition, good tires; $150. FR 2873-M.

CADILLAC sedan, V61 model, A-1 mechanically; only $300. Lehigh 4488.

CHEVROLET—1928 coach, mechanically perfect; good tires; bargain at $350. Call Montrose 1673, after 7 p. m.

1928 CHEVROLET FOR-DOR SEDAN. Used about 11,000 miles by original owner only; body, finish and fenders simonized and well preserved; four-wheel brakes, excellent tires. Some Chevrolet enthusiast will buy this bargain.
PETERMAN FORD AGENCY, HOMESTEAD.

CHEVROLET roadster, late 1927, real buy at $70 down. 4612 Forbes st.

CHEVROLETS.
1929 Six-cylinder Coupe and Landau Sedan; 1928 Coupe and Coach; 1927 Coupe and Coach. No reasonable offers refused. Terms. 1845 Forbes street.

CHEVROLET, 1928 coach, $125 down, 12 months on balance. 5906 Penn ave.

1928 CHEVROLET COACH.
Mechanically perfect, paint and tires good. $125 down. R. I. M. Motors, 1362 Tennessee Ave., Dormont. Call Lehigh 1178.

CHEVROLET, late 1925 coach, paint, mot. and tires A-1, $60 dn. 4612 Forbes st.

CHEVROLET, 2-DOOR SEDAN, 1927 Model; A-1 shape, tires good, paint and upholstery like new, absolutely A-1 mechanically, $225; terms. Call Churchill 2270.

CHRYSLERS.
Twenty-five bargains. No reasonable offers refused for 1929 Royal Sedans, Roadster, Coupes, 65 Model Sedan and Coach, 72 Model Sedans, four-passenger Coupe, Model 70 Sedans, Coaches and Coupes. 1845 Forbes street.

Chrysler 75 Royal Sedan.
A real car and a wonderful buy for some one. If you are looking for a real car, here's your chance to save $350. Will give terms. Knoxville Motor Sales, 426 Brownsville road. Lafayette 3292.

Chrysler 70 Imperial Sedan.
All good tires and in wonderful shape for only $575; terms. Knoxville Motor Sales, 426 Brownsville road. Lafayette 3292.

DODGE 1927 sedan, $110 down, trade and terms. 5906 Penn ave.

ESSEX Coach, 1926, very good condition. For quick sale, $90. Lehigh 4488.

FORD model A sport coupe, $166 down, 12 months on balance. 5906 Penn ave.

FORD, 1926 Tudor sedan, $90; trade. 4612 Forbes st. Schenley 0504.

FORD, model A Tudor sedan, $145 down, 12 months on balance. 5906 Penn ave.

FORD, 1929 Tudor sedan; low mileage; $160 down. 4612 Forbes st.

FORDS—Model A, used. Terms and trade. Large selection. 5906 Penn ave.

FORDS—Model A, used. Terms and trade. Large selection. 4612 Forbes st.

FORD, model A standard coupe, $166 dn., bal. 12 months. 5906 Penn ave.

FORD, model A 1929, 4 doors sedan; like new; $200 down. 4612 Forbes st.

FORD '27 coupe, $65 down, balance 6 months. 4612 Forbes st. Sch. 0504.

FORD 1927 coupe, $50 down, 6 months on balance; trade. 4612 Forbes st.

GRAHAM-PAIGE—1929, 5 pass., 4-door sedan; looks like new; good tires, 4-speed transmission; real bargain; $317 down balance 12 months. Penn Buick, Inc., 5944-46 Baum blvd. Hiland 2880.

GRAHAM-PAIGE Sedan, 1929 Demonstrator—4-speed transmission; new car guarantee; like brand new; exceptional value for the price we are asking. Call Linden 5986.

HUDSON—1929 coach, new tires, low mileage, fine appearance and performance. Can't be told from new; new car value at a low used car price, $875. Terms. Penn Buick Co., 5944-46 Baum blvd. Hiland 2880.

HUDSON coach, 1925, good condition. Quick sale $100. Lehigh 4488.

LOCOMOBILE 1925 Sedan, junior 8 model. This car has been repainted, motor thoroughly overhauled, upholstery cleaned, new tires. A $2,000 automobile for $350. Penn Buick Co., 5944-46 Baum blvd. Hiland 2880.

MAXWELL COUPE; A-1 condition, sacrifice for $100. Lehigh 4488.

NASH—1928 coupe, 3-passenger, finished like new, mechanically perfect. Ideal family car. Very reasonable for cash. Penn Buick Co., Inc., 5944-46 Baum blvd. Hiland 2880.

NASH 6 SEDAN
1929 Special, 400 series, practically new. 7455 Washington st., Swissvale. BR. 3491.

NASH 2-door sedan, looks real good and in perfect condition, $475; terms. Knoxville Motor Sales, 426 Brownsville road. Lafayette 3292.

NASH Special 6 sedan demonstrator, New car guarantee. Suburban Motor, 717 Brownsville Rd., Lafayette 2986.

NASH Advanced 6 '26 Sedan, like new, good condition, $450. Lafayette 5044-W.

OLDSMOBILE, 1928, Deluxe sedan, A-1 mech. cond. Good tires. Sold under guar. Quick sale $650. Terms. Lehigh 4488.

OLDSMOBILE 4-door sedan, 1929 model; just like brand new in every respect; $750, terms. Yunker Motor, 423 Chartiers ave., McKees Rocks. Federal 0307.

PACKARD 7-passenger, 6-cylinder sedan, 1925 model, absolutely A-1 condition throughout, fine appearance, tires good, priced at $550; terms. Horst & Mooney, 3323 California ave., N. S. Linden 1236.

PONTIAC COUPE.
Two Sport Coupes, just like new. No reasonable offer refused. 1845 Forbes street.

REO Flying Cloud 1929 roadster, like new, will sell or trade for smaller car. 1326 Sherman ave., N. S. Fairfax 2087.

STUDEBAKER 4-passenger coupe, 1928 Commander model, new tires, very fine condition throughout, $600; terms. Horst & Mooney, 3323 California ave., N. S. Linden 1236.

STUDEBAKER PRESIDENT SEDAN Ambulance, good condition. Carnegie 1093.

J. N. Gregg's Is the Only Place You Can Get Bargains Like These.

		Down Payment.
1929	Nash "400" 5-pass. sedan	$300
1926	Nash 5-pass. sedan	150
1925	Nash 5-pass. sedan	100
1924	Nash touring	50
1924	Nash roadster	50
1926	Chandler 5-pass. sedan	150
1926	Oakland coupe	100
1926	Chrysler coupe	90
1926	Cleveland 5-pass. sedan	100
1926	Hudson four-door sedan	70
1926	Essex coach	40
1927	Chevrolet coach	100
1927	Dodge four-door sedan, standard gear shift	120
1924	Jewett four-door sedan	50
1924	Studebaker 4-door sedan, light six	50
1925	Ford, ruxstal axle	25
1928	Late Willys-Knight 5-pass. 4-door sedan	250

Balance easy. We offer a liberal free trial plan. We trust you without red tape. We take your car on first payment. We offer a new, easy payment plan to suit. We offer better cars and lower prices.
J. N. GREGG,
Nash Motors Cars,
Phone 2119 R 2, Irwin, Pa.

TAKE IT TO BENNETT'S
AUTO WRECKERS

Your old cars and trucks, highest prices paid regardless of year, model or make.
SEE US FIRST
For lowest prices on parts for any make of car or truck; complete selection.
A FULL LINE OF PARTS FOR ALL MAKES OF CARS AND TRUCKS.
BENNETT BROTHERS
GRANT AND WATER STS.
Phone Court 0351-3252.
MAIL ORDERS—24-HOUR SERVICE.
PLANT NO. 2.
5100-5220 Center Ave. Montrose 0911.
PLANT NO. 3.
1617-1701 West Carson St. Court 2294.

"CLOSED CARS"
No Down Payment
19 months to pay.
MOTOR MART,
6020 Broad St. Montrose 6180.

SEE US FIRST
25 to 50% Cut on All Used Cars. 100 cars must be sold. '26s and '28s. Coupes, sedans, roadsters. All cars guaranteed bargains. 3131 Forbes st. Mayflower 2430. Lot at 3104 to 3131 Forbes st.

GOOD USED CARS for $50 to $200, open and closed models of standard make automobiles. Penn Buick Co., 5944-46 Baum blvd. Hiland 2880.

Trucks & Tractors 95

$1,650 BUYS
'29 Reo, 3-ton chassis with closed cab. Dual tires, 179" wheel base. Can mount 14' body from rear of cab. Sold with new truck guarantee. Big value at this price.
R. E. Loughney Motor Co.,
5856 Center Ave. Montrose 4041.
Always Open.

INTERNATIONAL 2-ton gravity dump, 6-cyl., just the truck to give real service for road building; dual pneumatic tires on rear. Specially priced at $800. International Harvester Co., 7325 Penn ave. Hiland 3200.

TRUCK BUYERS.
We have a complete selection of ½, ¾, 1, 1½-ton late model trucks, priced from $75 to $375. In many cases no down payment is necessary. Ask us about it today. 4612 Forbes street.

CHEVROLET 1928, and Pontiac trucks for cleaners, bakers, launderers, grocers; easy terms. 4612 Forbes st. Sch. 0504.

TRUCK BUYERS
We have a complete selection of ½, ¾, 1, 1½-ton, late model trucks, priced from $75 to $375. In many cases no down payment is necessary. Ask us about it today. 5906 PENN AVE.

THREE 1927 ton dump trucks, Ruckstell axles, trade and terms. 4612 Forbes st.

DODGE, ¾ ton, screen side body, $180; $60 down. 5906 Penn ave.

DODGE-GRAHAM '28, ¾ ton, panel body, $375. 4612 Forbes st.

CHEVROLET 1928, stake body, 1½ ton, $350, $140 down. 5906 Penn ave.

DODGE, ¾ ton, screen side body, $150, $60 down. 4612 Forbes st.

DODGE-GRAHAM '28, ¾ ton, panel body, $375. 5906 Penn ave.

CHEVROLET 1928, stake body, 1½ ton, $350, $140 down. 4612 Forbes st.

Wanted, Automobiles 97

WILL BUY your automobile and pay cash. Morrowfield Auto Co., 2621 Murray ave.

MENTION THE SUN-TELEGRAPH WHEN ANSWERING ADVERTISEMENTS.

Garages For Sale 99

Metal, Wood, Concrete

DIAMOND D GARAGES
No Cash Necessary
The Diamond Hdw. Mfg. Co.
224 FOURTH AVE.
Phone Court 4796. Eve., Church 1469-R

IDEAL BUILT
METAL, WOOD OR CONCRETE AS LOW AS $150
Good Investment. New Payment Plan
Noble & Henderson, McKees Rocks, Pa.
FED. 1030. SUN. & EVES.—FED. 0890.

WILL build concrete block garages, single, $395; double, $650; cement flr. H. Kalson, Grant Bld. Grant 0550. Eve-Sun. HA 4641.

Legal Notices 107

P. J. CLYDE RANDALL, Attorney-at-Law, No. 806 Wylie avenue, Pittsburgh, Pa.
In the Court of Common Pleas of Allegheny County, State of Pennsylvania, ss: Notice is hereby given that an application will be made to said Court at No. 2863 October Term, 1929, on October 11, 1929, at 9:30 o'clock a. m., by Mary F. Addison, Martha Bell, George Ginyard, Nathaniel Green and Linnie Hood, under the act of Assembly, entitled "An act to provide for the incorporation and regulation of certain corporations," approved April 29, 1874, and the supplements thereto, for the charter of an intended corporation to be called Mt. Zion United Holy Church of America, at Pittsburgh, the character and object of which is the worship of Almighty God, according to the faith, doctrine, creed, discipline and usages of the United Holy Church of America, and for these purposes to have, possess and enjoy all the benefits and privileges of said act of Assembly and supplements thereto. The above application is now on file in the Prothonotary's office.
P. J. CLYDE RANDALL, Solicitor.

JOHN WILLOCK BROWN, Attorney-at-Law, 714 Wabash Bldg., Pittsburgh, Pa.
Notice is hereby given that an application will be made to the Governor of Pennsylvania on Friday, September 20, 1929, by A. L. Griffith, Fred Golden and John W. Brown, under the Act of Assembly, entitled, "An Act to provide for the incorporation and regulation of certain corporations," approved April 29, 1874, and the supplements thereto, for the charter of an intended corporation, to be called "Hiland Motor Sales Corporation," the character and object of which is buying, selling, leasing, exchanging and trading in new and used motor vehicles, conveyances and accessories of all types and the servicing of same, and for these purposes to have, possess and enjoy all the rights, benefits and privileges of said Act of Assembly and supplements thereto.
JOHN WILLOCK BROWN, Solicitor.

M. A. SHAPIRA, Attorney-at-Law, 311 Ross street, Pittsburgh, Pa.
In the Court of Common Pleas of Allegheny County, Pennsylvania, ss.: No. 2490 July term, 1929.—Ruth M. Graham vs. William A. Graham, in divorce a vinculo matrimonii: To William A. Graham, Respondent: The subpena and alias subpena in the above case having been returned non est inventus, you are hereby notified and required to appear in said Court on the first Monday of October, A. D. 1929, to answer the petition and libel filed in said case.
ROBERT H. BRAUN, Sheriff.

F. S. DELP, Attorney-at-Law, 1737 Oliver Bldg., Pittsburgh, Pa.
In the Court of Common Pleas of Allegheny County, Pennsylvania, ss.: No. 1126 July term, 1929.—Anna Johnson vs. Carl Johnson, in divorce a vinculo matrimonii: To Carl Johnson, Respondent: The subpena and alias subpena in the above case having been returned non est inventus, you are hereby notified and required to appear in said Court on the first Monday of October, A. D. 1929, to answer the petition and libel filed in said action.
ROBERT H. BRAUN, Sheriff.

JOHN M. GALLAGHER, Attorney-at-Law, 404 Frick Bldg., Pittsburgh, Pa.
Notice that letters of administration on the estate of Mary R. Jacque, sometimes known as Mary R. Jacks, deceased, late of Sewickley, Allegheny County, have been granted to the undersigned, to whom all persons indebted to said estate are to make payment, those having claims will make them known to
ANNIE G. M'ELROY, Administratrix, 4740 Friendship ave., Pittsburgh, Pa.

J. BOYD DUFF, JR., Attorney-at-Law, 86 St. Nicholas Bldg., Pittsburgh, Pa.
Notice that letters testamentary on the estate of Dorothy Jane Doran, deceased, late of Pittsburgh, Allegheny County, have been granted to the undersigned, to whom all persons indebted to said estate are to make payment, those having claims will make them known to
MARGARET ANN DORAN and MARY ROBERTINE DORAN, Executors, 1308 Chelton ave., Pittsburgh, Pa.

FRANCIS A. WOLF, Attorney-at-Law, Union Trust Bldg.
Notice that letters of administration on the estate of Robert J. Wolf, deceased, late of Pittsburgh, Allegheny County, have been granted to the undersigned, to whom all persons indebted to said estate are to make payment, those having claims will make them known to
GUSTAV WOLF, Administrator, 1929 Rockledge street, Pittsburgh, Pa.

HARRY J. SCHMITT, Attorney-at-Law, 404 Frick Bldg., Pittsburgh, Pa.
Notice that letters testamentary on the estate of Katherine Denk, deceased, late of Pittsburgh, Allegheny County, have been granted to the undersigned, to whom all persons indebted to said estate are to make payment, those having claims will make them known to
ANDREW M. SCHULER, Executor, 108 Koehler st., Pittsburgh, Pa.

WALTER W. RIEHL, Attorney-at-Law, 2617 Grant Bldg., Pittsburgh, Pa.
Notice that letters of administration on the estate of Lancelot Fulton, deceased, late of Overbrook Borough, Allegheny County, have been granted to the undersigned, to whom all persons indebted to said estate are to make payment, those having claims will make them known to
JOHN ROBERT FULTON, Administrator, 51 Briggs st., Overbrook Borough, Pa.

Official—Miscellaneous 113

WESTERN STATE PENITENTIARY, Pittsburgh, Pa., Sept. 16, 1929.
Notice is hereby given that the Board of Trustees of the Western State Penitentiary has recommended to the Governor that inmates of this institution be paroled as follows:

Name.	County.	Date of Release.
Anthony Borzellino	Lackawanna	Oct. 2, 1929
Eudoris Harris	Bradford	Oct. 2, 1929
Andrew Brokson	Erie	Oct. 2, 1929
Joseph Wiley	Blair	Oct. 2, 1929
Edward Henderson	Allegheny	Oct. 4, 1929
Arthur Blake	McKean	Oct. 4, 1929
Sam Rush	Allegheny	Oct. 4, 1929
Earl Ludwig	Clinton	Oct. 4, 1929
Walter Miller	Bedford	Oct. 4, 1929
A. B. McDade	Fayette	Oct. 5, 1929
William Harold Richards	Centre	Oct. 6, 1929
Reuben Jones	Lawrence	Oct. 8, 1929
Orie Stewart	Armstrong	Oct. 9, 1929
John Halandich	Allegheny	Oct. 9, 1929
Clarence Davis	Westmoreland	Oct. 9, 1929
Earl Miller	Perry	Oct. 10, 1929
Anthony J. Boback	Luzerne	Oct. 10, 1929
Edward Costello	Allegheny	Oct. 10, 1929
Harry Custar	Lycoming	Oct. 11, 1929
Charles S. Arnold	Allegheny	Oct. 12, 1929
Timothy Butler	Allegheny	Oct. 13, 1929
Jesse E. Wallace	Fayette	Oct. 14, 1929
Mamie Silverberg	Westmoreland	Oct. 17, 1929
Simon Rightnour	Bedford	Oct. 17, 1929
Guiseppe Di Lelio	Erie	Oct. 19, 1929
Albert F. Cavanaugh	Cameron	Oct. 20, 1929
Albert Oliver	Allegheny	Oct. 22, 1929
Russel Palmer	Allegheny	Oct. 24, 1929
John C. Conway	York	Oct. 26, 1929
Harry Young	Clinton	Oct. 26, 1929
Thomas Bethea	Philadelphia	Oct. 27, 1929
Lorence Slonik	Allegheny	Oct. 29, 1929
Charlie Jefferes	Beaver	Oct. 31, 1929

S. P. ASHE, Warden.

BUGS BAER Says

SPRAY FROM A CRIME WAVE

NEW YORK police limousines are now equipped with radio sets.

Police Commissioner Grover Whalen figures the law should be educational as well as amusing.

The coppers already wheel around in chummy roadsters. Now they're going to have radios.

"Bugs" Baer Looks like law and order depend on anything you can buy on instalments.

Why not augment the optical illusion by building kitchenettes in the rumble seat?

When the John Laws start out to put the thumb on a couple of suspicious prints, they can do a little light housekeeping en route.

After the pinch is made, the boy friend can have some grandiose operetta on the way to the big store.

Here's the program for Tuesday:

"Song of the Nile," sung by the East River Wharf Rats.

"Rosy Finger Tips," by the Interborough Picketpockers.

"Song of Life," by the Baumes Law Judges.

"Everything is Peaches Down in Georgia," rendered delightfully by those Four Jolly Bootleggers.

"When the Bell on the Cash Register Rings Ding Dong," made popular by the Filling Station Bandits.

"I Owe It All to Melba Toast," by Ethel Barrymore.

"Pagan Love Song," by Wall Street Bucketeers.

"First Lessons in Bridge, Bid. Then Jump," by Steve Brody.

"I Kiss Your Hand, Madame," sung by Bluenose Reformers to the Statue of Liberty.

"Once in a Thousand Years," by the Fourth Offenders.

"When My Sweety Walks Down the Street, All the Traffic Cops go Tweet, Tweet, Tweet," an interpretation of Grover's Traffic Laws.

"That Old Gang of Mine," by Al Capone.

"When the Call Money is Whimpering in the Twilight, My Checks Will Come Back to You," as played by the Short Dough Orchestra of Wall Street.

"They Can Make Me Wear 'Em, But They Cannot Make Me Button 'Em," a sartorial treatise by Ambassador Dawes.

As they say in the East Side coffee shops, and then came the dunk.

(Copyright, 1929.)

BARNEY GOOGLE AND SPARK PLUG — Merely Accidental — By DeBeck

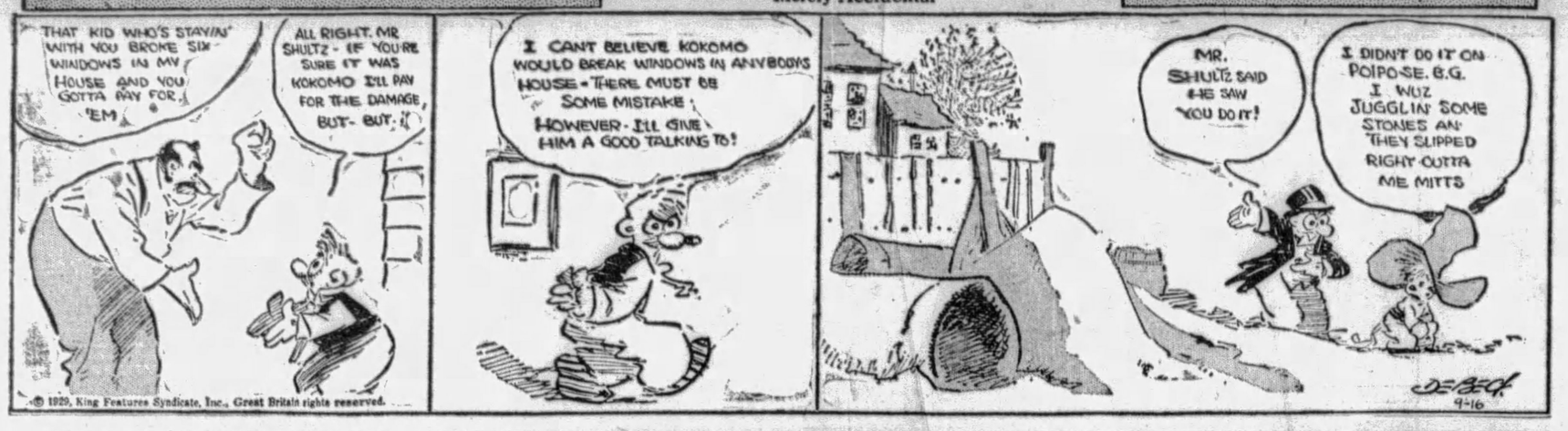

THE BUNGLE FAMILY — Another Warning — By Tuthill

WEDDING BELLS

ELLA CINDERS — Sounding Off — By Plumb and Conselman

MUTT AND JEFF — Meet the Prince of Whalers — By Fisher

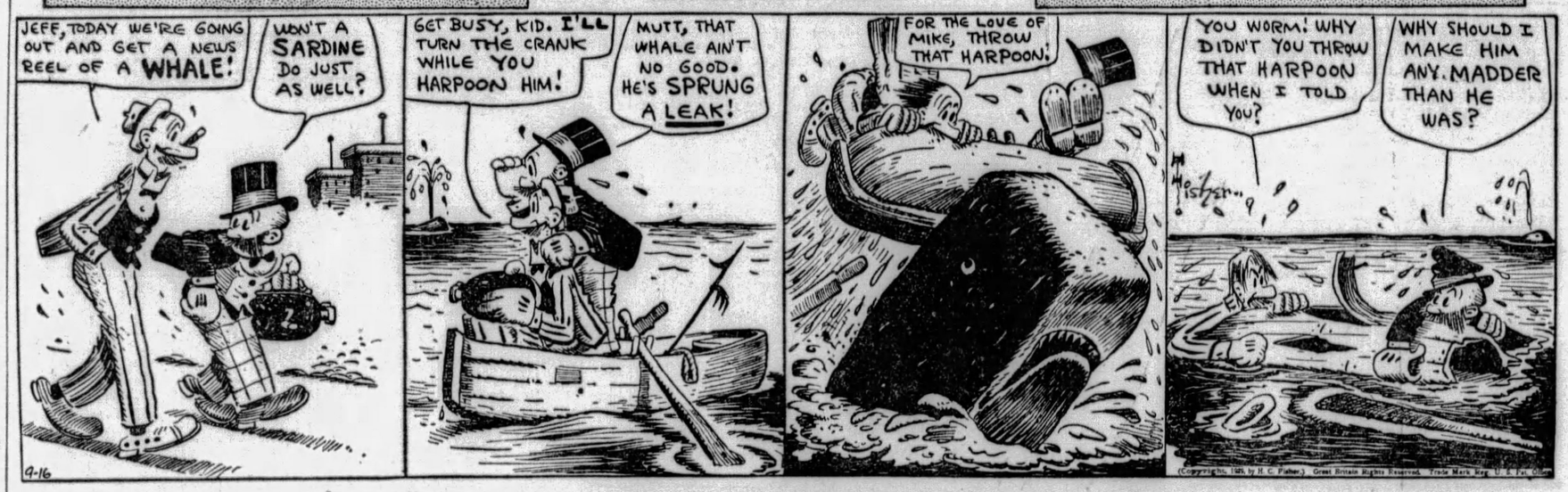

Maybe I'm Wrong

by JOHN P. MEDBURY

It's funny how a Congressman can smoke all the cigarettes he wants and they never affect his wind.

American Tragedies

When the nurse accidentally drops the bouncing baby boy.

Justifiable Homicide

A linotype operator shot his wife the other day because all she gave him to eat was alphabetical soup.

Take It or Leave It

A New York pedestrian fainted not long ago. A motorist drove around him instead of over him.

The Fair Sex

A thoughtful woman is the wife who sewed the buttons on her husband's shirts and darned his socks before she left him.

You're Right

There's no difference between a dental surgeon and a gold-digger. They both make a specialty of extractions.

Advice to the Love-Worn

Many a fellow who learned to love by mail should sue the post-office.

(Copyright, 1929, King Features Syn., Inc.)

BONZO — Wrong Number — By Studdy

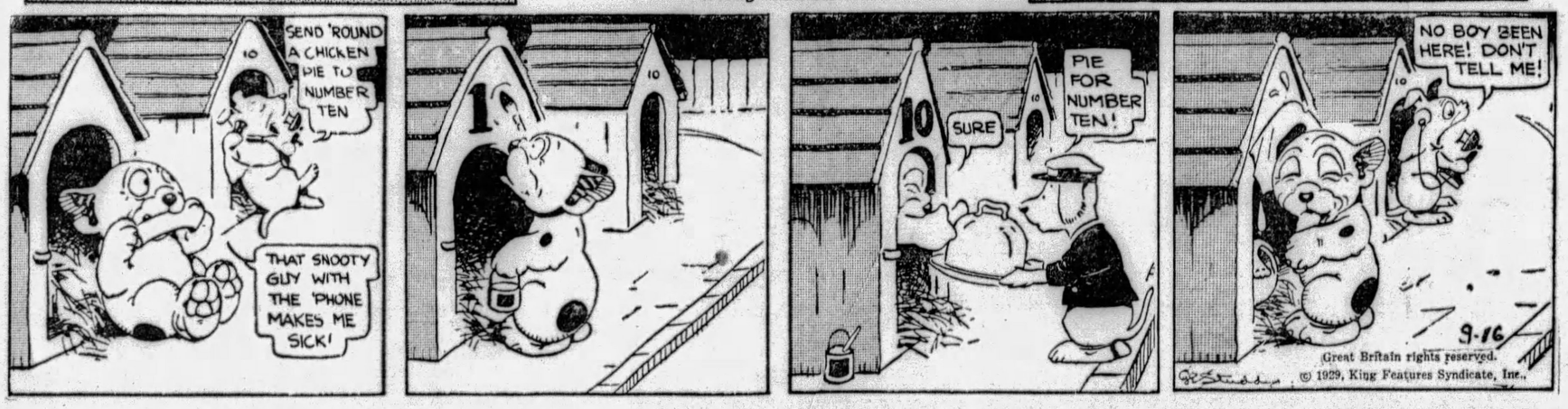

EMBARRASSING MOMENTS

JUST KIDS — It's a Pleasure — By Carter

BRINGING UP FATHER

Revealing a "Mystery"

By McManus

© 1929, Int'l Feature Service, Inc., Great Britain rights reserved.

TILLIE THE TOILER

Painful Silence

By Westover

© 1929, King Features Syndicate, Inc., Great Britain rights reserved.

THE NEBBS

You Never Can Tell

By Carlson

(Copyright, 1929, by The Bell Syndicate, Inc.) Trade Mark Reg. U. S. Pat. Office

POLLY AND HER PALS

Barking for Those Bones

By Sterrett

© 1929, King Features Syndicate, Inc., Great Britain rights reserved.

KRAZY KAT

Sharps and Flats

By Herriman

© 1929, Int'l Feature Service, Inc., Great Britain rights reserved.

VANILLA AND THE VILLAINS

Stonewall "Spider" Few Mistakes

By McClure

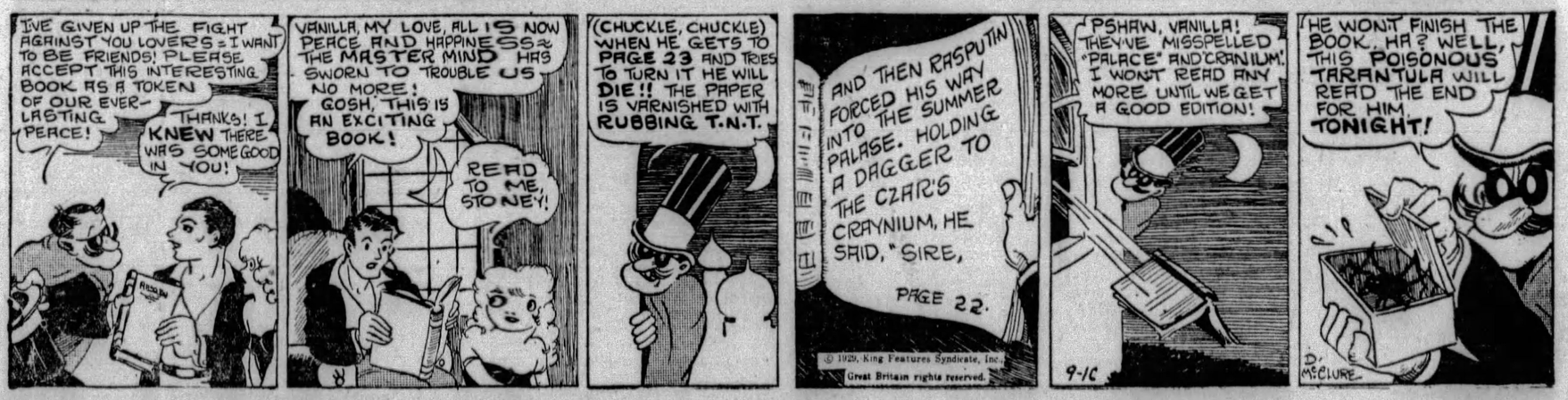

© 1929, King Features Syndicate, Inc., Great Britain rights reserved.

COOK-COOS by Ted Cook

(Copyright, 1929)

Thought for today—

Everybody has a purpose in life; but it's a good thing most of us don't know what it is.

* * *

France is certainly making an effort to play up to American tourists.

A clipping from the Paris Tribune says—

DIEPPE—This is Semaine du Poisson (Fish Week) and special trains arrive daily from Paris. The week is devoted to glorification of the fish in all its phases—recreational, social, culinary and commercial.

* * *

They've probably arranged for the fish to play a lot of auction bridge.

* * *

"Democracy," says Genevieve the kitchen cynic, "is the theory that ten million people can make fewer mistakes than ten."

* * *

BULL-ETIN.

(News Item.)

A prediction that the world soon would be free from disease was made by Major General M. W. Ireland, here to conduct examinations of the national Board of Medical examiners.

"Disease is being conquered," he said. "The doctors are fast working themselves out of a job."

* * *

About the only doctors who are working themselves out of a job are the tonsil snatchers.

But when they get them all out they can advocate grafting tonsils back in.

* * *

However, it will be embarrassing if they call themselves tonsil grafters.

* * *

And why not include pick and shovel in the tool kit, so people could dig themselves in against enforcement officers?

* * *

"Sanity," says Genevieve, the kitchen cynic, "is the ability to pretend that you are sane."

Definitions

Astonishment—the emotion felt when you look at the speedometer of a used car after examining the tires.

* * *

"If there is anything I do not understand," says George Bernard Shaw, "it is not worth understanding."

There must be some truth, after all, in the contention that all English speaking people have the same fundamental attitude.

* * *

The amazing thing is that Shaw has never even visited the United States. Yet it is apparently Americanized.

* * *

CULTURAL NOTE

(Classified Ad.)

ELK'S head, mounted, may be seen at 301 So. Oakhurst St., EX. 6357.

* * *

Adam Scoffaw's Journal

Up and to Philip Kubil's book stall, to get me Canting Nick's rhymer, but instead he barter me Sir James Stuart Montgomery's true story of Canting Nick, "The Virtue of This Jest," and I finde it a noble tome (for my palate) it being an cradle to grave accompt of "The Lousy Laurette to the Noble Army of Lossels and Idle Rouges, Fellow of Royal Societie of Crack Ropes and Hemp Cheaters, and Bachelor of Cant of the Universities of Billingsgate and Newgate."

* * *

FAMOUS LAST WORDS

We can't make a price like that very often.

* * *

Today's Crossword Puzzle

By Eugene Sheffer

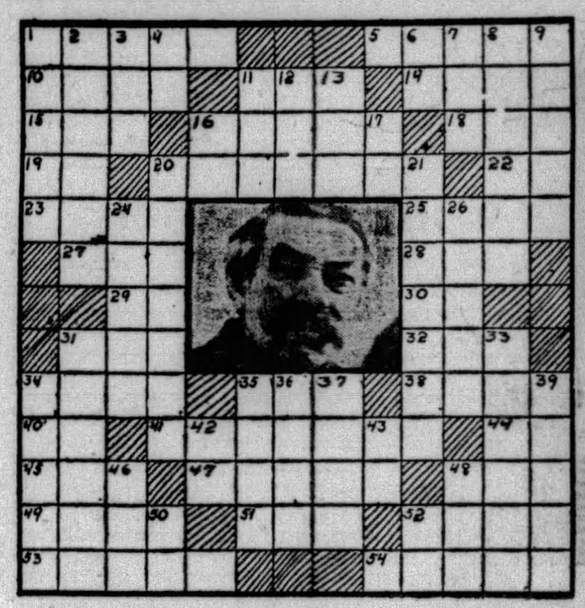

In 31 Vertical we find concealed the name of the celebrated French statesman who was chosen Premier of France at the recent resignation of Poincare, whose ill health necessitated his resignation.

HORIZONTAL.

1—Province in Belgium.
5—Kinship by descent.
10—What is the new name of the capital of Norway?
11—Touch lightly.
14—What island was the scene of Napoleon's first exile?
15—Bovine ruminant of Central Asia.
16—Chinese shrubby perennial of the nettle family.
18—Moisture.
19—Three-toed sloth.
20—What American journalist was the Secretary of the Navy during the World War?
22—Note of the scale.
23—For what products are the following cities noted: Valenciennes, Chantilly and Mechlin?
25—Unwritten narrative poetry.
27—Who was the second son of Noah?
28—Raced.
29—Who is the Greek goddess of earth?
30—Suffix: pertaining to.
31—Wager.
32—Large hole.
34—Language of the Scottish Highlanders.
35—One-spot.
38—Who is the principal Egyptian goddess?
40—Chinese coin.
41—Which of the two founders of Rome killed his brother?
44—Towards.
45—Weaken.
47—Who is the czar of Bulgaria?
48—Illuminated.
49—Spanish female name.
51—Ocean.
52—Substance of partially carbonized vegetable material used for fuel.
53—Borders.
54—Musical instrument having keys.

VERTICAL.

1—Faithful.
2—Who was the first great Hebrew prophet?
3—Large deer of the northern forests.
4—Proceed.
6—French article.
7—Aged.
8—In Shakespeare's "Midsummer Night's Dream," who is the king of the fairies?
9—What former Vice President of the United States is now the ambassador to England?
11—What Greek woodland spirit is identified with the Roman Faunus?
12—Friend (French).
13—Fasten.
16—Egyptian sun god.
17—Hebrew name for God.
20—In classical mythology who is the goddess of agriculture and marriage?
21—Egyptian god.
24—Enclosures for animals.
26—What prince stole Helen of Troy and precipitated the Trojan War?
31—What French statesman was Prime Minister in 1921 and 1922?
33—What was the popular name of the great Venetian painter and colorist, Tiziano Vecellio?
34—Girl's name.
35—Man's name.
36—Restoration to healthy condition.
37—What was the pen-name of Charles Lamb?
39—Below.
42—River in West Siberia.
43—Plural pronoun.
46—Wooden pin for fastening articles.
48—Grassy plain.
50—Symbol for selenium.
52—Jumbled type.

Herewith is the solution to Saturday's puzzle.

F	A	S	T	V	A	P	O	R	T	O	S	S
A	C	E	S	A	L	W	E	T	R	O	E	
T	O	E	S	L	A	P	E	L	C	A	P	E
E	R	N	E	E	R	O	D	E	O	D	O	R
A	N	P	I	T			T	O	W	R		
D		B	A	T			P	E	T	E		
P	D	I	L	E			E	R	R	O	R	
C	O	D	R				R		E	A	R	
A	R	E	N	A			A	W	A	R	E	
Y		T	O	T			T	A	D		D	
	S		R	E	P		T	E	N		A	
A	P	E	S	L	E	W	I	S	T	A	L	E
R	A	V	E	A	R	E	C	A	S	P	A	R
O	D	E		E	N	S	E	R	G	O	T	O
W	E	R	E	T	E	N	D	S		I	D	E

SINCLAIR LEWIS

(Copyright, 1929, King Features Syn., Inc.)

WHY PITTSBURGH IS GREAT
River Tonnage is Greater than World's Largest Ports

Pittsburgh Sun-Telegraph

BE A PITTSBURGH BOOSTER
To Your Friends in Other Cities

MONDAY, SEPTEMBER 16, 1929

Established 1927, by Pitt Publishing Co., Pittsburgh, Pa. President, William Randolph Hearst; Vice-President and Publisher, H. M. Bitner; Secretary-Treasurer, A. W. Clark; Associate Editor, C. W. Danziger; Managing Editor, Royal Daniel, Jr.; Business Manager, J. A. Grant. Entered as second class matter at the postoffice at Pittsburgh, Pa.

National advertising representative, Paul Block, Inc., 247 Park avenue, New York; Palmolive Bldg., Chicago; General Motors Bldg., Detroit; Little Bldg., Boston; Guarantee Trust Bldg., Philadelphia; 518 Chancery Bldg., San Francisco.

The Associated Press is exclusively entitled to the use for re-publication of all news credited to it or not otherwise credited in this paper and also the local news published herein. All rights of re-publication of special dispatches herein are also reserved.

Be Sure to Vote Tuesday As an Unbossed Citizen

Be sure to vote tomorrow.

Nominations for mayor, members of council, sheriff and other offices and a referendum on increased pay for policemen and firemen, the effect of which would be a recommendation, make it imperative that the duty of citizenship be exercised by all who are qualified.

It is assumed that readers are citizens who know their own minds, not under the control of any political master, and that, hence, they will vote as their conscience and judgment dictate. That is the ideal of democracy, which often gropes and blunders [illegible] always progresses a little in its course through a maze [illegible]

The election tomorrow is only a primary, but the party division here is such as practically to assure success in November for such nominees as are chosen tomorrow by the dominant party. Hence the extreme importance of having assurance that decent citizens shall be the arbiters.

It is not necessary to say anything here about the candidates. They and their friends have done that fully, and the news columns of The Sun-Telegraph have detailed all important facts pointedly, completely and impartially. The three candidates for the nomination for mayor on the dominant ticket are well known public men whose records are familiar to all.

There has been deplorable—"reprehensible" a judge termed it—political conduct as a prelude to the primary, but the damage it may have caused had it been undetected likely has been minimized by the light of publicity. There may be some crookedness but it is quite certain that some potential election thieves have been balked and that others have been frightened by disclosures of last week.

Which is all the more reason why good citizens should be sure to vote tomorrow. There is more assurance now that such votes will decide the issue than there was two weeks ago.

Let Starry Banner Wave As Constitution Salute

Tuesday will be Constitution Day, anniversary of the ratification of the constitution of the United States, September 17, 1787, by a convention of the states, this being the one hundred and forty-second anniversary. Observance, sponsored locally by Pittsburgh Chapter, Sons of the American Revolution, includes the promotion of exercises in public schools and other activities, among which will be a radio program Tuesday evening.

Constitution Day is one for displaying the flag and a brave showing of our national emblem tomorrow will be appropriate. The constitution is not always interpreted as many of us would like to have it, but it is the basic law under which we have made astounding progress and which establishes our rights in general. It is proper that we should make a bow annually to the wisdom of our fathers who conceived and established it.

Ever Hear of Carboloy?

Try It On Your Sapphire.

Men find in their brains substances far superior to Nature's products.

Have you heard of carboloy, marvelously hard "metal" made of tungsten, carbide and cobalt? This new scientific product will do what no natural metal has ever done.

It will cut the toughest steel with ease, and cut the sapphire, hardest natural material next to a diamond.

If you grind carboloy on an emery wheel, you dig a hole in the emery wheel. It doesn't grind the carboloy.

Carboloy having no "temper" does not become soft, but continues cutting, though heated red hot by friction.

It costs twice as much as gold now, but will become cheaper.

LISTEN, WORLD!

By Elsie Robinson

HERE comes Bruce, all tangled up with his 20 years, wondering what it's all about and how he got that way. As YOU wondered when you were 20. AS PERHAPS YOU'RE WONDERING NOW.

Dear Elsie Robinson:

Why is it that Youth is so restless and finds so little satisfaction. I am a young man, 20 years of age, a college graduate. I am fond of literature, music and art, also Business Administration, which I have determined to make my life work. I have a good job and like my work, but at times I am attacked by melancholia and feel that my life is filled with insipid, futile days.

Nothing to live for! Is this the aftermath of college? Illiterate people appear contented and peaceful, but after four years of higher education I am obsessed with a surging and groping . . . for what I do not know.

I have never been in love. Perhaps this might be a panacea for my ill feelings, but I am dubious—so dubious I will not allow myself to fall. I am of a very erratic nature, but have always controlled it in my search for an education. But now I wonder if it's all worth while. What would you advise to cure this restlessness? BRUCE.

NOTHING ON EARTH, SON! THAT RESTLESSNESS IS THE GREATEST ASSET YOU CAN POSSIBLY HAVE.

Just at present you feel that it's getting you nowhere. You wonder if you're suffering from "the aftermath of college." You're not. YOU'RE SUFFERING FROM THE [illegible]ARY FIDGETS OF [illegible]

[illegible]n't really lived yet—[illegible] educated. You've just had your ears washed and your nose blowed and your Sunday necktie tied and you're waiting for the Big Party to begin. And while you wait, you fuss around, chewing your nails, wondering if There Isn't Going to Be Anything But This.

THERE IS GOING TO BE SOMETHING MORE, BRUCE—HEAPS MORE—AND YOU WILL BE IN THE THRILLING MIDST OF IT ALL—PROVIDED YOU KEEP THAT RESTLESSNESS WHICH YOU NOW RESENT.

For restlessness is the yeast of life at work within you, AND WITHOUT THAT YEAST YOU ARE GOING TO BE MIGHTY FLAT DOUGH.

All great lives have been restless lives. They have never been contented lives. They have never been satisfied to stop and "leave well enough alone." They have always fidgeted, as you are fidgeting. They have been beset by doubts within and jeers without—people have asked them, "what was biting them," as they will ask you. People have punished them, sometimes terribly, because they insisted on being restless, because they wouldn't settle down and conform. But they didn't—and today the whole world owes them a debt because they wouldn't.

Socrates and Joan of Arc, Lincoln and Christ were restless people, too. They were restless as children, and they kept right on being restless and raising Cain until finally they ended at the cup of hemlock, the burning stake, the assassin's bullet and the cross of Calvary. And I suppose their neighbors said it served them right. But you and I know that the stake and the cup, the bullet and the cross were only little incidents in THEIR careers. You and I know that THROUGH THEIR RESTLESSNESS AND REBELLION AND DISCONTENT THEY MADE A GLORIOUS ADVENTURE OF LIFE AND SHOWED US A WAY TO FOLLOW.

Don't avoid restlessness, Bruce—seek it! Never mind the blue and seemingly futile days. RICH FIELDS MUST SOMETIMES LIE FALLOW. So must Youth if it would bear good crops. But through blue days or scarlet, keep yourself eager—keep yourself wondering and hoping and rebelling. KEEP YOURSELF ON THE MOVE—NO MATTER WHAT IT COSTS.

FOR LIFE IS WORTH ANYTHING YOU PAY FOR IT, SON.

(Copyright, 1929, King Features Syn., Inc.)

Up in the Air

By T. E. Powers

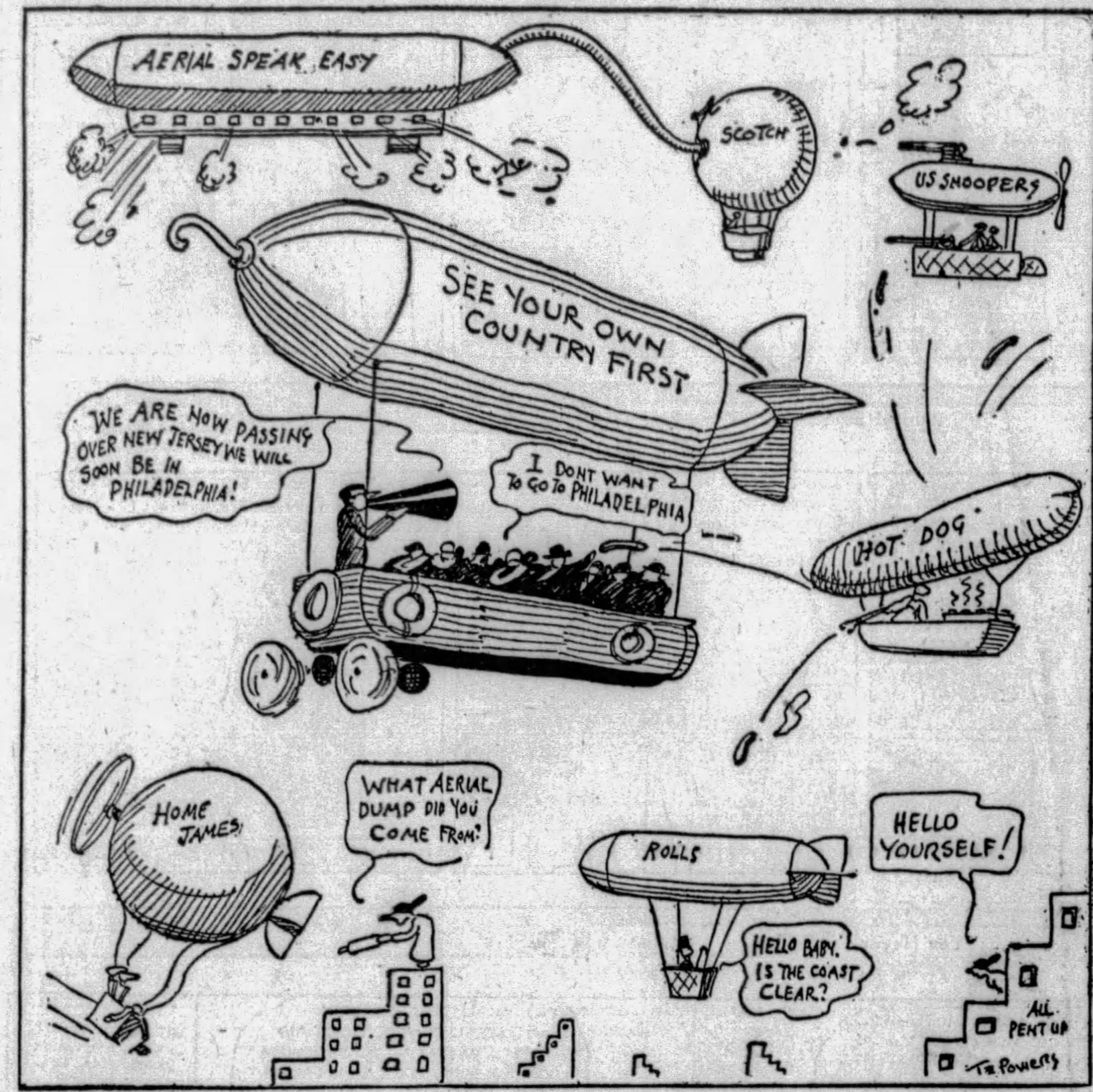

Bible Passages

A Great Number Believed

(The Acts 11; 19-30)

NOW they which were scattered abroad upon the persecution that arose about Stephen traveled as far as Phenice, and Cyprus, and Antioch, preaching the word to none but unto the Jews only.

And some of them were men of Cyprus and Cyrene, which, when they were come to Antioch, spake unto the Grecians, preaching the Lord Jesus.

And the hand of the Lord was with them: and a great number believed and turned unto the Lord.

Then tidings of these things came unto the ears of the church which was in Jerusalem: and they sent forth Barnabus, that he should go as far as Antioch.

Who, when he came and had seen the grace of God, was glad and exhorted them all, that with purpose of heart they would cleave unto the Lord.

For he was a good man, and full of the Holy Ghost and of faith: and much people was added unto the Lord.

Then departed Barnabus to Tarsus, for to seek Saul:

And when he had found him, he brought him unto Antioch. And it came to pass, that a whole year they assembled themselves with the church, and taught much people. And the disciples were called Christians first in Antioch.

And in these days came prophets from Jerusalem unto Antioch.

And there stood up one of them named Agabus, and signified by the Spirit that there should be great dearth throughout all the world: which came to pass in the days of Claudius Caesar.

Then the disciples, every man according to his ability, determined to send relief unto the children which dwelt in Judea:

Which also they did, and sent it to the elders by the hands of Barnabus and Saul.

Worst Story I Have Heard Today

By WILL ROGERS.

SAY, girls, there's a way to find out whether you want to marry a guy or not, and maybe you've never tried it. Go around and ask his landlady how he behaves at meals. That is, if he's boarding away from home. If you got to sit across the table from somebody at meals for 40 years, you just as well know what to expect.

Well, there was one bright girl that did this. She says, "Mrs. Cramp, you board Johnny Stage, and I'm thinking about getting him to ask me to marry him. How does he stack up at meals? Is he easy to please, or ain't he?"

"Well, sis," says the boarding house keeper, "I reckon Johnny must be powerful easy to please. There's lots of things he likes to eat, I guess. Anyhow, he always seems to like practically anything that we ain't got on the table or in the house."

Isn't It So?

It takes Father Time just 10 years to make a decade.

* * *

Many a good man has strayed into the crooked path by following the direction of the corkscrew.

* * *

Just because one touch of nature is supposed to make the whole world kin don't imagine that your neighbor will stand for a touch.

GUNS AND PEACE PARLEYS

By Herbert Kaufman

GREAT BRITAIN has turned over the pacification of Palestine to the Royal Flying Corps.

One bombing plane is worth any company of infantry in handling nomad tribes—and a battle squadron, superior to a small army for desert warfare.

Mobility is the key to military effectiveness. It isn't the SIZE of the fighting force that counts so much as the speed with which it can attack and retire from counter range.

Alexander, greatest of ancient strategists, managed to mop up most of the known world before the age of 30, because he could always cover ground faster, strike harder and move to a new sector in less time than the other crowd.

Nobody ever used so few men to subdue as many races and conquer as much territory.

FUTURE wars promise to be waged along the same lines.

Instead of mobilizing the effective manhood of their nations, governments will resort to an equivalent of medieval trial-by-combat, and send small groups aloft, to champion respective causes, and confide them to the effectiveness of overhead fleets, dropped explosives and prostrating gases.

Probably the last important naval engagement has already been fought.

Artillery will soon join the cavalry at Salt River.

Mars has unbuckled his sword and laid down his rifle to become a wholesale Borgia.

Science, applying the thrifty and efficient practices of the laboratory to organized slaughter, insists that reciprocal annihilations can be achieved MUCH more promptly and at a tittle of previous costs.

FRANCIS P. GARVAN, speaking for the Chemical Foundation, prophesies that wars, hereafter, will be waged on such HORRIBLE lines that civilization must shudder at the very thought.

Since 1918, research has concentrated within spoon measurement, several poisons so ghastly that a pound or so of the stuff, polluting the air of Manhattan, might easily wipe out the entire population.

America and Europe, alike, hold in defensive reserve secret substances with which a few thousand planes can destroy all life on earth.

In light of Mr. Garvan's statements, present disarmament agreements seem empty gestures.

Cruiser and dreadnought parities are of no REAL consequence.

Leagues and covenants keep firing in the air as long as they confine their stipulations to the reduction or abandonment of OBSOLETE instrumentalities. The Colt UP THE SLEEVE, not the pistol in the belt holster, is the one to WATCH for.

INTERNATIONAL peace efforts won't amount to a hoot in Hades until they bind all the powers to rid their arsenals of acids, poisons, germs and death-rays.

And even if THAT happens, how may we rest assured that revenge and opportunism won't LATER be served by some domain-grabber into whose grasp chance has thrust the sudden means to satisfy an unhealed grudge or a regardless ambition?

Meanwhile, precaution pleads with America to PREPARE accordingly.

The ELEVENTH hour will never AGAIN be spacious enough to cope with the enemy.

The NEXT Alexander and his chemical corps may forever settle United States hash in a nonstop flight.

(Copyright, 1929, by Daily Mirror, Inc., and Herbert Kaufman.)

CHEMICAL WARFARE

By Archibald Henderson

FOR all its mighty triumphs and dazzling conquests of recent years, science is not without its detractors. Many philosophers and statesmen are openly confessing their fear of science and its deadly possibilities. They allege that scientists go heedlessly ahead, making innumerable new discoveries, without considering for a moment the terrible applications to which these new discoveries may be put. Scientists, in anticipation of the coming warfare of the future, are preparing means of universal destruction.

The argument will not bear a moment's inspection. The philosophers and statesmen who voice this dread of science, are really voicing a dread of the depravity of the human species. Science has discovered scores of poisons, hundreds of deleterious, hurtful and destructive chemicals, for all of which there is or may be some useful purpose. But the human race does not go about poisoning itself merely because the means of doing so are at hand. We are not more afraid of poison gas or of chemical warfare in general, than of machine guns, Big Berthas, or the physical and mechanical warfare of the past. We dread these new weapons chiefly because they are mysterious in their effects, with dreadful consequences made all the more dreadful for being unknown.

We hear on every hand that the warfare of the future is to be chemical warfare. Towards the close of the World War, rumors were rife that new gases had been discovered which, when dropped from airplanes in large numbers, would wipe out entire civil populations. It is fully credited today that all the great "civilized" nations are developing new methods of fighting with chemicals, producing horrible suffering and death on a widespread scale, beside which the casualties in the World War will appear all but inconsiderable.

In his recent book, "Callinicus," the brilliant Cambridge savant, J. B. S. Haldane, has put forward a well-reasoned defense of chemical warfare. It is certainly true that many of the great powers regard chemical warfare as indefensible. In 1907 the signatories of the Hague Conference "agreed to renounce the use of projectiles the sole object of which was the diffusion of asphyxiating or harmful gases." Since the World War, the Washington Conference for Limitation of Armament set on record that the signatories are not to use mustard gas against each other. Yet airplanes, submarines, bayonets, shrapnel, explosive shells and incendiary bombs are permitted, without the quiver of an eyelash!

Haldane has marshaled an impressive array of facts and figures in defense of chemical warfare, as compared in cruelty and destructiveness with present and fully accepted modes of warfare. Tear bombs, with lachrymatory gas, caused about 20,000 casualties among British troops. About a fourth were killed, but the remainder recovered completely. Cloud gas attacks became less and less effective as the war proceeded, and improved forms of respirators were invented to counteract their effects. Mustard gas is exceedingly harmful for brief periods, causing terrible blisters. And yet of the 150,000 casualties in the British army, only one in forty died, and only one in seven hundred became permanently unfit.

So science in itself, cannot stand indicted for cruelty.

(Copyright, 1929, King Features Syn., Inc.)

The Rhyming Optimist

By ALINE MICHAELIS.

A Woman's Heart

A WOMAN'S heart is a wayward thing
Which few can read aright;
One bought his love a sapphire ring
Like summer's sky by night.
And many a rare and precious gift
He laid beneath her feet.
She sighed: "Where apple blossoms drift
The air is so sweet, so sweet!
I could forego your treasures gay,
Your gems and coronets,
Once more beside the brook to stray
And greet white violets!"
One took his love to meadows fair
Where nodding poppies dream;
She sighed for pearls to deck her hair,
For cities' roar and gleam.
A woman's heart is a wayward thing,
Yet he who runs can read;
Whatever her own true love may bring,
His gift will meet her need.

Marvelous Human Body

Don't You Wish You Had It?

A GERMAN DIVER, PERFECTION OF FORM AND MUSCLE

This picture shows a skilful German diver, taken in action. It will be compared by young American divers to our "jackknife" dive.

Try to put your body into that position, even sitting on the floor or on your bed, and see how difficult it is.

Since the war the Germans, deprived of military training that once developed every young German, have concentrated national attention, ambition and energy on athletics.

German boys and girls accomplish wonderful things in diving, swimming, running, jumping.

All this is excellent for the body.

Too much if it, however, is TOO MUCH.

The important thing that we carry around with us is not our muscles, legs, arms, but THE BRAIN, struggling to express itself and do something, located in the bony "ivory temple" at the top.

Eating, sleeping, exercising, breathing, all should have for their object the development of a BETTER HEAD.

This diver might dive from a height of 10,000 feet and perform feats of agility that could not be copied by a squirrel or a monkey.

But he would never amount to anything unless his head did something.

It is a fine thing to develop a good body.

A healthy mind lives in a healthy body as a rule, according to the old Latin saying.

But it is possible to develop the body so highly as to take from the mind the blood supply and strength that it needs.

If each of us could LOOK like this German, and THINK like Socrates or Plato, better still like Aristotle, we should be doing well.

And we should represent the finest possible combination.

NEW YORK DAY BY DAY

By O. O. McIntyre

NEW YORK, Sept. 16.—Diary of a modern Pepys: Early to Grand Central for a bite at a stool counter and on the way out asked a clerk at the information desk the distance from New York to Gallipolis, O. And he told me within 20 miles without consulting a reference book.

Then browsing about a news stand which interests me more than old world galleries and a well-dressed fellow asks an alms to get to New Haven, declaring he had been on a spree and never begged before. And I believed him until an attendant told me it was another sucker game.

In the evening to a benefit performance and talked to Eddie Cantor, who sat in front and declared he was serious in a resolve to quit the stage next year. Also talked to Mayor Walker, Harry Hershfield and Benny Holzman. So home long after midnight and to bed.

* * *

The New York theatrical "benefit" is falling into bad repute. Many, of course, are for worthy causes and on the level, but the majority belong to the Broadway classification of a "racket."

Stage players are called upon to sacrifice Sabbatical rest solely to aid in exploitation of social climbers whose names are on the advertising and programs. From October to May there are on an average 200 such affairs for which performers are asked to appear free.

Some must appear five or six times during an afternoon and evening. At one benefit recently the receipts totaled $4,342, while expenses were more than $4,000—leaving a sum less than $300 for the charity for which it was ribbed up.

Most professional people [illegible] much rather donate a check for $100—well, maybe $50—and have leisure on their off day, but this seems impossible. The psychology of sheep following the bell wether is employed. If one famous artist consents, others rarely refuse.

* * *

"Mugging" is a flippant term in theatrical argot. When an actor "mugs"—and what one doesn't—he is taking advantage of a friendly audience to remain on the stage. Benefits are a paradise for "muggers." It is a variant of "stealing a bow."

* * *

The most enthusiastic reception recorded at a benefit recently was for the appearance of John Philip Sousa. The veteran band master led in one of his march tunes and lifted the audience electrically to its feet. Mr. Sousa is now smooth shaven, bald and a little stooped but has not lost his touch. He was called out of the audience to direct an orchestra he had never seen before. At the finish he shook hands with each musician.

* * *

On the same bill following Mr. Sousa was a wah-wah singer and the reception accorded his capers resembled something from the Icelandic. Mr. Sousa's vogue antedates even early rag time and it was heartening to see how it endures.

* * *

Extravagant claims of fly-by-night theatrical dancing schools are being punctured. An investigator in a single day found six graduates who had been promised stage jobs working as waitresses in the same restaurant and ashamed to go home.

* * *

One of those trigger minded comedians in the midst of his comedy was interrupted by a series of thumps back stage. "My salary just coming in!" he ad-libbed.

* * *

And in a cafe speak-easy patrons were assailed by a mighty chorus of stein on the la-la singing overhead. "One of the magistrates," confided a waiter, "is having a party in the private room to celebrate his appointment."

* * *

From a real estate magazine: "The New York Columnist is in every inst[illegible] mediocre reporter who could not hold down a sub editorship on a poultry journal. He shows no originality in subject matter, writes slovenly, perpetrates moth eaten gags and in ordinary conversation is as dull as dish water. How he continues to hold his job is a mystery."

Heavens! Maybe it's the sex appeal.

(Copyright, 1929, by McNaught Syn., Inc.)

ONCE OVERS

By J. J. Mundy

ARE you "high hat" in the presence of less fortunate relations?

You may have more ability than they—more business acumen and judgment in a general way.

But should you emphasize this by your superior manner toward them?

Would it not be more human on your part if you endeavored to assist in improving their financial condition? With your successful experience you might be able to guide some of your relations, or in some way assist them to gain a larger income.

But you can't do this by assuming a superior attitude. Nor by looking upon them as bereft of the qualities that bring success.

Perhaps some are not money-getters, but how can you really tell?

You have not fostered the right condition and tried them out.

Perhaps you feel that if they had ability to rise above their initial position it would have been displayed before this.

Well, possibly the one thing lacking is something you might give.

If you have the right family feeling you will want all to succeed and not in a passive but in a helpful way.

Give your relatives a helping hand when you can.

(Copyright 1929, International Feature Service, Inc.)

WORDS OF THE WISE

Oh, the love of a mother, love which none can forget!—Hugo.

Health is the second blessing that we mortals are capable of; a blessing we cannot buy.—Walton.

Look to your health, and if you have it, praise God, and value it next to a good conscience.—Walton.

True valor lies half way between cowardice and rashness.—Cervantes.

The great rule is to be frugal in great matters and liberal in small ones.—Trusler.

The want of belief is a defect that ought to be concealed when it cannot be overcome.—Swift.